YOUR FREEDOM NEWSPAPER

"Tis liberty alone which gives the flower of fleeting life its sweetness and perfume, and we are weeds without it. All restraint, except what wisdom lays on evil men is evil." —Cowper

COLORADO SPRINGS

GAZETTE TELEGRAPH

HOME EDITION

No. 29,919—93rd Year | Both Associated Press and United Press International | COLORADO SPRINGS—FRIDAY, JANUARY 8, 1965 | Dial 632-4641 | 10c Daily 20c Sunday | Four Sections—32 PAGES

All-Out Indonesian Attack Against Malaysia Feared

By TOM HOGE

UNITED NATIONS, N.Y. (AP) — President Sukarno's announcement that Indonesia has walked out of the United Nations stirred speculation today that it foreshadows an all-out military attack on Malaysia.

These suspicions at U.N. headquarters were heightened by a letter from Malaysia to the Security Council charging that Indonesia is building up its forces along the Borneo frontier between Malaysia and Indonesia.

The Malaysian government said it would seek U.N. aid at once if Indonesia launches attacks more intensive than the sporadic guerrilla raids it has been making across the Borneo border and the small parties of infiltrators it has been landing on the Malaysian Peninsula.

Sukarno claims Malaysia is a device to preserve British colonialism in Southeast Asia and has pledged his nation will crush the young federation before next year.

An Indonesian source at the United Nations said a stepup in armed attacks on Malaysia was possible as a result of Indonesia's withdrawal from the organization.

"We are strong enough to crush Malaysia, a stooge of neo-

(Turn to Page A4, Column 5)



DEBRIS NOW—In the picture firemen are seen dumping much broken glass, which had been costly test tubes and other chemistry study equipment at Palmer High School.

(Gazette Telegraph Photo)



INVESTIGATING—Horace Woehler of the City Utilities Department checks the wiring after the Chemistry Laboratory storeroom fire at Palmer High School Thursday night. Much wiring was damaged. By the shovel is seen the vent through an old chimney, through which flames roared and were seen as high as 15 feet above the building. But there was no fire damage in the attic or to the roof.

(Gazette Telegraph Photo)

* * *

Two Sapphires Recovered, but Ruby Missing

MIAMI, Fla. (AP) — The priceless Star of India and Midnight sapphires — stolen Oct. 29 in a sensational burglary from New York's American Museum of Natural History —were found by New York detectives today in a Miami bus station locker.

But the third gem with a priceless label, the blood-red Delong ruby, apparently was not recovered.

Reliable informants said an anonymous telephone tip sent the detectives rushing shortly after midnight to the downtown Miami bus station where they found the fiery blue, 563-carat "Star" and the deep purple

(Turn to Page A4, Column 2)

The Weather

(Issued by the U.S. Weather Bureau Station at Peterson Field)

WEATHER FORECASTS

PIKES PEAK REGION—Colder with light snow this afternoon and tonight ending Saturday. Partly cloudy Saturday afternoon. Low tonight near 10. High Saturday 25-30.

COLORADO — Partly cloudy and colder tonight with a few snow flurries over and along the mountains; Saturday partly cloudy and not so cold west; low tonight 5 to 15 north, 10 to 20 south, 5 to 15 below zero in mountains; high Saturday 35 to 45 east, 25 to 35 west, 15 to 25 mountains.

FIVE DAY FORECAST FOR PIKES PEAK REGION (Saturday through Wednesday) — Cold with frequent temperature changes through the period. Light snow beginning period and occasional flurries in the mountains the first of next week. Highs averaging 35 to 40, lows 10 to 15.

TEMPERATURES AT GAZETTE TELEGRAPH

Yesterday's hourly temperatures		Today's hourly temperatures	
1 p.m.	36	1 a.m.	31
2 p.m.	38	2 a.m.	32
3 p.m.	37	3 a.m.	33
4 p.m.	36	4 a.m.	34
5 p.m.	32	5 a.m.	36
6 p.m.	32	6 a.m.	32
7 p.m.	44	7 a.m.	30
8 p.m.	42	8 a.m.	30
9 p.m.	40	9 a.m.	29
10 p.m.	38	10 a.m.	30
11 p.m.	34	11 a.m.	28
Midnight	32	Noon	30
Maximum for 24 hours ended at noon today			38
Minimum for 24 hours ended at 10 a.m. today			29

U.S. WEATHER BUREAU DATA PETERSON FIELD

Maximum for 24 hours ended at noon today	60
Minimum for 24 hours ended at noon today	22
Maximum a year ago	39
Minimum a year ago	3
Wind velocity at noon: 17 miles per hr	
Wind direction at noon:	North
Relative humidity at noon: 49 per cent	
Sea level pressure at noon: 29.96 and steady	
Precipitation for 24 hours ended at noon	0
Precipitation for current month	.14
Normal precipitation for current month	.29
Precipitation so far this year	.14
Sunset tonight	4:54 p.m.
Sunrise tomorrow	7:17 a.m.

COLORADO TEMPERATURES

	High	Low		High	Low
La Junta	71	37	Alamosa	49	22
Lamar	74	38	Cheyenne	57	28
Pueblo	68	29	Craig	44	18
Trinidad	65	37	Fort Collins	62	27
			Grand Jctn	45	24

WEATHER ELSEWHERE

	High	Low		High	Low
Albany	34	21	Memphis	70	63
Albuquerque	61	43	Miami	74	66
Atlanta	58	43	Milwaukee	47	40
Bismarck	8	-8	Mpls-St. Pl	28	17
Boise	42	21	New Orleans	74	62
Boston	39	29	New York	44	41
Buffalo	45	30	Okla. City	73	59
Chicago	35	43	Omaha	43	22
Cincinnati	50	37	Philadelphia	47	42
Cleveland	50	37	Phoenix	76	45
Denver	43	12	Pittsburgh	49	37
Des Moines	41	24	Pocatello	40	23
Detroit	44	34	Portland, Ore.	47	36
Fairbanks	10	-8	Rapid City	37	9
Fort Worth	72	41	Richmond	50	36
Helena	26	12	St. Louis	58	41
Honolulu	82	69	Salt Lake	33	16
Indianapolis	45	35	San Diego	68	54
Jacksonville	81	59	San Fran.	53	46
Juneau	34	27	Seattle	46	36
Kansas City	60	41	Spokane	36	22
Los Angeles	68	49	Tucson	72	41
Louisville	58	39	Wichita	67	38

* * *

Palmer High Chemistry Lab Damaged by Blaze

Fire of undetermined origin Thursday night damaged a storeroom at the north end of the chemistry laboratory at the Palmer High School, Platte Avenue and Weber Street, to the amount of possibly $3,000. It was a two alarm fire. Five engine companies of the Fire Department were called out, as well as the big aerial truck.

The fire was on the third floor in the old building of the school on Weber Street, and in the room where it occurred there was a vent which had been a chimney. The flames shot up through this and soared about 15 feet above the building. This made it look, at first, even to the firemen, as if the roof of the building was on fire.

Fire Chief Fred Lausch said this morning that there was no fire in the attic or on the roof, and that it was contained entirely in the Chemistry Laboratory storeroom. In fighting it, however, two lines of 2½ inch hose were laid, and there is some water damage to the building.

The first alarm of the fire was received by the Fire Department at 7:13 p.m. Companies 1, 2, 4 and the aerial responded. Chief Lausch turned in a second alarm at 7:17 p.m. This called out two more engine companies. It was 9:54 p.m. when the last company returned to its station.

Chief Lausch said today that

(Turn to Page A4, Column 4)

Ex-Fountain Chief Asks For Details of Charges

Fountain's ex-Police Chief William Soltwedel says he asked for a public hearing when he was fired by the town's board of trustees in an unannounced meeting Dec. 21.

At the time he asked for the hearing, Soltwedel also asked that the details of the charges filed against him be sent to him before the hearing. The hearing is set for Monday night. Soltwedel has not seen a complete list of the charges, nor clarification of those charges.

"I asked for a fair and honest hearing," Soltwedel said this morning, "because I wanted a chance to answer the board in public. They said I failed to patrol and protect property in the town park and business district properly. They said I failed to attend meetings and give reports which they asked for. They said I failed to enforce town ordinances and did not train patrolmen under my jurisdiction properly.

"My lawyer wrote a letter to the board asking for the times and dates of these incidents. He told them in the letter we needed

(Turn to Page A4, Column 5)

Strike Locks Out Thousands Of Hotel Guests

DETROIT (AP) —Thousands of hotel guests shifted for themselves a good deal today, victims of reduced services in a combined strike and lockout at nine major hotels.

Maids, waitresses, porters, some bartenders and other helpers to the visiting traveler were off the job. About 2,300 were idle.

Seven of the nine hotels locked out their workers Thursday after members of the Hotel, Motel and Restaurant Employes and Bartenders International Union struck two other hotels.

The union is in a new contract dispute with the Detroit Hotel Association, bargaining spokesman for the hotels.

Wages are at issue, among other items. The union insists on a minimum pay of $1.50 an hour for employes who don't get tips, and $1 for those who do get tips.

Management has said it has made offers approximating or exceeding these demands when fringe benefits are counted.

Nearby eating places have filled the emergency bill in most instances.

Elevator help has stayed on duty in hotels where the elevators still are manually operated.

(Turn to Page A4, Column 4)

Civil Defense 'All Clear' Has 'Weaknesses'

By STEVE TILLMAN

WASHINGTON — The Office of U.S. Education has just signed a $50,716 contract with the State of Colorado Department of Education for a training program in Civil Defense.

It has been found that the present system of sounding "all clear" has weaknesses that the training course is expected to clear up. After the "all clear" has been sounded in attacked areas there may still exist "pockets" of danger. The personnel that will take this course of training, would be sent out to the endangered areas to check conditiions before the final "all clear" word goes out.

Since the contract was just signed January 6 details of the training program have not been worked out. It is expected that details of the initial schooling will be made public in Denver within a short time.

Accused U.S. Spy Faces Possible Death Sentence

By LARRY FRIEDMAN

NEW YORK (AP) — Robert Glenn Thompson, 29, a husky Air Force veteran, faces a possible death sentence on charges that he sold military secrets to the Soviet Union with the aid of three Russians.

One of the Russians, named as a co-conspirator in the three-count federal indictment Thursday, was ordered expelled from the country by the State Department. He is Boris V. Karpovich, a counselor in the Soviet Embassy in Washington.

Thompson pleaded innocent at his arraignment on charges that he furnished military data to Soviet agents from 1957-1963 and received payments totaling $1,-700. U.S. Atty. Joseph E. Hoey commented that payments listed in the indictment were only samples and that there were many more.

Thompson was released on $15,000 bail by U.S. Dist. Judge Walter Bruchhausen in Brooklyn. No trial date was set.

His German-born wife, Eveline, 26, whom he married while serving with the Air Force Office of Special Investigation in Berlin, was at the arraignment. They have three children, Patricia, 9, Karen, 6, and Dean, 2.

"I don't believe any of these charges," Mrs. Thompson told newsmen. "My husband would never have done anything like this against his country. He will be cleared."

The indictment alleges that Thompson was involved in an espionage network, obtaining information for the Russians on U.S. military installations, missile sites, code books and intelligence and counterintelligence activities, including the identity of American agents. The government alleged 13 overt acts.

The spy operations were said to have occurred in East and

(Turn to Page A4, Column 1)

Explosion Marks Margaret's Visit in Ireland

ABBEYLEIX, Ireland (AP) — Police rounded up suspected members of the outlawed Irish Republican Army today after an explosion put out the lights and broke windows at the country mansion where Princess Margaret is visiting.

No one was hurt in the explosion, which occurred in a power transformer about three miles from the mansion. It apparently was part of an IRA campaign to make the sister of Queen Elizabeth II feel unwelcome in Ireland.

Irish security forces said at least seven men were arrested, six in Waterford and another in Kilkenny. It was not known if any of them were implicated in the transformer explosion.

They were to be held at least until the princess leaves for home on Sunday.

One report said a group of Republican extremists threw a bomb at security men in a fight south of Abbeyleix.

The explosion Thursday night blacked out Abbeyleix House, an 18th century house, several hours after the princess and her husband, Lord Snowdon, arrived there to visit his brother-in-law and sister, Viscount and Viscountess de Vesci.

Police said saboteurs threw a heavy wire across high voltage cables near the De Vescis' mansion. The resulting short circuit set off the explosion. The town of Abbeyleix and the surrounding countryside were blacked out.

Security men started checking on known leaders of the IRA and other extreme anti-British groups.

Abbeyleix estate and the town

(Turn to Page A4, Column 2)

Love Asks 29.3 Per Cent State Revenue Increase

DENVER (UPI)— Gov. John Love asked the Colorado Legislature today for revenue-raising legislation to produce $46.5 million more than the estimated revenue this year.

The revenue increase is 29.3 per cent.

Love, in his annual budget message, recommended revenue of $205,393,718 for fiscal 1965-66. The figure is nearly double the revenue the state had five years ago.

The governor said the estimated revenue for the current fiscal year was $158,833,226.

Love put forth a budget totaling $195,748,105, thus leaving room for a possible surplus of nearly $10 million. The budget figure is a 23.2 per cent increase over estimated expenditures for this fiscal year.

Elementary and secondary schools would receive the largest chunk, $76,402,093, an increase of 36.1 per cent. Institutions of higher learning would receive $42,154,065, a 19.8 per cent hike.

* * *

Budget Lists Institutions in Springs Area

Gov. John A. Love today included a $25,000 request in his annual budget message to the State Legislature, for master planning for the University of Colorado Extension Center in Colorado Springs.

Also included in the budget request was a budget of $34,-007,842 for operations of the University of Colorado. Of the operating money, $20,177,695 would be for the campus at Boulder and the extension centers.

The governor also included in his budget a recommendation of $827,963 for the School for the Deaf and Blind in Colorado Springs. This compares with $806,596 this year and requests of $866,815.

The recommendations are for operations during the fiscal year beginning July 1.

Gov. Love recommended a budget of $42,154,065 for operating state colleges and universities during the coming fiscal year, of which the University of Colorado would receive the largest share.

Industrialist Roger Milliken Gives $25,000 Grant to Rampart College

A $25,000 unrestricted grant to Rampart College from industrialist Roger Milliken was announced this morning by William Froh, president of the college.

The Milliken organization is one of the world's largest producers of woven fabrics with principal offices in Spartansburg, S. C.

Since 1961, when Milliken's organization began to have their executives trained through techniques developed at Rampart College, the firm has made substantial periodic grants to further this work.

"The immediate financial goal is $1 million," Froh said, "for development of the first phase at the college."

He said this would be creation of the Rampart College graduate school to accomplish the building program and hire scholars.

"When the graduate school is in full operation steps will be taken to raise the full $5 million budget originally announced as the goal for establishing Rampart College as a four-year liberal arts institution," Froh explained.

"During the past two years the college has accumulated a portion of the sum. However, most of the support has come from outside the state. Local support has been disappointing," Froh added.

He said that the organization of Rampart College has given us confidence that the enthusiasm of our local backers "will receive new impetus and we can take rapid strides in the immediate goal of the Rampart College graduate school.

Froh reminded that the college will not accept government grants and subsidies and has a firm policy to seek support only from the free market-private property sector.

"We believe that only in this way can we justify the faith in us evidenced by so many," Froh explained.

Businesses, Others Clash Over Ordinance for Signs

Concentrating signs advertising local businesses in "advertising bays" was suggested Thursday by City Planning Commissioner Keith Hook.

The suggestion, which Hook said was not his own, was made Thursday afternoon during a meeting of the joint sign committee in City Council chambers. This committee is composed of the city and county planning commissions.

Many persons representing the sign industry, businesses, civic groups and themselves — turned out to speak on the economic, aesthetic and safety factors they believe are associated with signs.

Persons favoring a restrictive sign ordinance agreed that advertising bays, like the business sign directory at Aspen, would be a good thing, especially since they would be located off the highways.

Mrs. William Boddington, 1432 Alamo Ave., agreed with Hook's suggestion. However she said something seldom voiced by even the opponents of liberal sign laws. "I would like signs not allowed at all," said Mrs. Boddington.

Many of the persons speaking gave planners homework, in the form of letters, lengthy written statements and booklets, to take home for study.

Under discussion was a proposed ordinance to regulate signs in both Colorado Springs and El Paso County. The city presently has such an ordinance. The proposed ordinance was circulated weeks before the meeting. It was drafted, after there was opposition to an earlier proposed ordinance, from the sign industry.

The sign industry and businesses did not object to the size limits of the proposed ordinance, which are especially

(Turn to Page A4, Column 7)

Former Carson Man Sentenced For Robbery

Denver District Judge Edward J. Keating sentenced a former Ft. Carson soldier, Joel K. Whitman, to 20 to 40 years in prison Thursday for aggravated robbery.

Whitman is serving a life term in the State Penitentiary for murder. The robbery sentence will be concurrent with the murder sentence.

Whitman was fleeing the scene of a robbery March 16, 1964, when the car he was driving struck another automobile, killing the driver.

Gary D. Adamson, Whitman's companion and a former Ft. Carson soldier, is serving a 20 to 40-year penitentiary term for second degree murder and aggravated robbery.

The two soldiers were wanted here for investigation of two robberies: one on March 14, 1964, at the Site Service Station Co., 4320 N. Nevada Ave., and the second on March 11, 1964, at the W. W. Gas Ranch, 1207 S. Nevada Ave.

Neither were charged here, however. In the chase in the March 16 armed robbery in Denver, Whitman was arrested at the scene when his car struck another car, killing the driver, and Adamson was later picked up and returned to Denver.

Letter Finds Its Way to 'Copper Cutie'

Neither rain, snow, etc., or a cryptic message detained a Colorado Springs postman Thursday from delivering a letter to a female clerk in the city's Violations Bureau.

On back of the envelope was scrawled: "Postman, postman, do your duty, send this to a copper cutie."

Only one of the three women clerks in the bureau fit the description: comely Lenay Hoppa whose hair is a burnished copper shade. (The other two are brunettes.)

Mrs. Hoppa found $2 in the envelope, payment for an overtime parking violation.

Army Snaps Too Many Photos, General Says

By FRED S. HOFFMAN

WASHINGTON (AP) — Too many Army people are spending too much effort taking too many official pictures. What's more, it's costing too much.

That's the view of the Army chief of staff, Gen. Harold K. Johnson. So he has ordered the practice curbed.

A little over a month ago Johnson expressed his feelings in a letter to his top commanders around the world, signed "Johnny." The letter has just become available.

"In recent years, my concern has grown steadily over the amount of money and effort the Army spends on picture tak-

(Turn to Page A4, Column 8)

El Paso County Solons Get Two Chairmanships

El Paso County landed two chairmanships when the Colorado Senate organized on the first day of the General Assembly.

The Senate has 20 standing committees. All are chaired in the 45th General Assembly by Republicans because the party has a 20-15 majority in the house, thus giving it clear control.

Generally speaking, a Senate standing committee has 10 members. This year, in accordance with the basic difference in party strength in the house, the committees are divided six Republicans and four Democrats.

Republican Veteran Sen. Lawrence Skiffington, who began his 12th year in the Senate chairs

(Turn to Page A4, Column 6)

Burch Continues Effort to Stay In Top GOP Post

By WALTER R. MEARS

WASHINGTON (AP) — Republican National Chairman Dean Burch insisted today he can help build a GOP comeback, but his foes claimed the votes to oust him and to put Ray Bliss in his place.

"I seek to remain as chairman because this nation needs a two-party system," Burch said in an address prepared for the National Press Club. Only "a political miracle," he said, could have elected a Republican president in 1964.

Bliss, the Ohio State GOP chairman, was silent.

But one top Republican said the forces opposing Burch have the National Committee votes to demand his ouster. This source said they have settled on Bliss as the man to succeed him.

Counseling party unity and

(Turn to Page A4, Column 7)

Inaugural Ball May Be Giant Snafu in Capital

By ROBERT S. ALLEN and PAUL SCOTT

WASHINGTON —(Special) — The huge inaugural ball is turning out to be a giant-size ballup.

With arrangements set to accommodate 30,000 guests, Inaugural Chairman Dale Miller is being snowed under with requests he can't decline to send out more than 100,000 invitations.

If even half accept, he is in one hot jam.

President and Mrs. Johnson alone have deluged their old Texas-lobbyist friend with invitation lists totaling some 60,-000.

Vice President-elect Humphrey's lists exceed 30,000. And another 10,000 names have poured in from members of Congress, administration officials, state and local party leaders and others — and they're still coming.

Capping this jumbo headache is another hefty snarl.

The Inaugural Committee ran out of the flossy invitations, and is having a rugged time meeting the flood of requests.

Initially, Miller ordered 30,000 invitations and envelopes. When the lists for them mushroomed to more than triple that number, with no end still in sight, he hurriedly got in touch with the Texas firm doing this expensive printing.

Its response was another jarring blow.

The necessary special paper was out of stock, would have to be obtained from the mill, with a resulting unavoidable delay.

That started another round of tribulations.

As invitations became available, the White House lists got priority consideration. As a consequence, complaints began rolling in from Humphrey's friends and partisans throughout the

(Turn to Page A4, Column 2)

Greeting Cards Are Designed for Dogs, Now

By MARGARET SCHERF

DES PLAINES, Ill. (AP) — Two enterprising housewives and a cartoonist have come up with a special holiday pat for your pet.

They've designed greeting cards for canines, and are turning them out by the litter.

The housewives got the idea last September when a friend's dog became ill.

"We wanted to send the dog a get-well card but all we could come up with was a converted people's card," Mrs. Robert Olson, one of the housewives, said in an interview.

"There certainly should be get-well cards for animals," said her friend, Mrs. Felix Czubakowski.

So they collaborated with cartoonist Art Henrikson and began turning out animal greeting cards.

"Now we have birthday and get-well cards and litter announcements," Mrs. Olson said. The cards, "strictly for dogs,"

(Turn to Page A4, Column 9)

INDEX

Amusements	6-A
Business-Financial	4-5-B
Classified	1-7-D
Comics	7-B
Dear Abby	2-B
Editorial	6-B
Local News	1-B
News Briefs	4-A
Radio & TV Logs	6-A
Society	2-3-B
Sports	5-7-C
Vital Statistics	5-B
Weather Map	4-A

YOUR FREEDOM NEWSPAPER

"Tis liberty alone which gives the flower of fleeting life its sweetness and perfume, and we are weeds without it. All restraint, except what wisdom lays on evil men is evil." —Cowper

COLORADO SPRINGS

GAZETTE-TELEGRAPH

HOME EDITION

No. 29,919—93rd Year | Both Associated Press and United Press International | COLORADO SPRINGS—FRIDAY, JANUARY 8, 1965 | Dial 632-4641 | 10c Daily 20c Sunday | Four Sections—32 PAGES

All-Out Indonesian Attack Against Malaysia Feared

By TOM HOGE

UNITED NATIONS, N.Y. (AP) — President Sukarno's announcement that Indonesia has walked out of the United Nations stirred speculation today that it foreshadows an all-out military attack on Malaysia.

These suspicions at U.N. headquarters were heightened by a letter from Malaysia to the Security Council charging that Indonesia is building up its forces along the Borneo frontier between Malaysia and Indonesia.

The Malaysian government said it would seek U.N. aid at once if Indonesia launches attacks more intensive than the sporadic guerrilla raids it has been making across the Borneo border and the small parties of infiltrators it has been landing on the Malaysian Peninsula.

Sukarno claims Malaysia is a device to preserve British colonialism in Southeast Asia and has pledged his nation will crush the young federation before next year.

An Indonesian source at the United Nations said a stepup in armed attacks on Malaysia was possible as a result of Indonesia's withdrawal from the organization.

"We are strong enough to crush Malaysia, a stooge of neo-

(Turn to Page A4, Column 5)



DEBRIS NOW—In the picture firemen are seen dumping much broken glass, which had been costly test tubes and other chemistry study equipment at Palmer High School.

(Gazette Telegraph Photo)



INVESTIGATING—Horace Woehler of the City Utilities Department checks the wiring after the Chemistry Laboratory storeroom fire at Palmer High School Thursday night. Much wiring was damaged. By the shovel is seen the vent through an old chimney, through which flames roared and were seen as high as 15 feet above the building. But there was no fire damage in the attic or to the roof.

(Gazette Telegraph Photo)

* * *

Two Sapphires Recovered, but Ruby Missing

MIAMI, Fla. (AP) — The priceless Star of India and Midnight sapphires — stolen Oct. 29 in a sensational burglary from New York's American Museum of Natural History —were found by New York detectives today in a Miami bus station locker.

But the third gem with a priceless label, the blood-red Delong ruby, apparently was not recovered.

Reliable informants said an anonymous telephone tip sent the detectives rushing shortly after midnight to the downtown Miami bus station where they found the fiery blue, 563-carat "Star" and the deep purple

(Turn to Page A4, Column 2)

The Weather

(Issued by the U.S. Weather Bureau Station at Peterson Field)

WEATHER FORECASTS

PIKES PEAK REGION—Colder with light snow this afternoon and tonight ending Saturday. Partly cloudy Saturday afternoon. Low tonight near 10. High Saturday 25-30.

COLORADO — Partly cloudy and colder tonight with a few snow flurries over and along the mountains. Saturday partly cloudy and not so cold west. low tonight 5 to 15 north, 10 to 20 south, 5 to 15 below zero in mountains; high Saturday 35 to 45 east, 25 to 35 west, 15 to 25 mountains.

FIVE DAY FORECAST FOR PIKES PEAK REGION (Saturday through Wednesday) — Cold with frequent temperature changes through the period. Light snow at beginning of period and occasional flurries in the mountains the first of next week. Highs averaging 35 to 40, lows 10 to 15.

TEMPERATURES AT GAZETTE TELEGRAPH

Yesterday's hourly temperatures		Today's hourly temperatures	
1 p.m.	38	1 a.m.	21
2 p.m.	38	2 a.m.	22
3 p.m.	37	4 a.m.	22
4 p.m.	36	5 a.m.	23
5 p.m.	32	6 a.m.	23
6 p.m.	32	8 a.m.	23
7 p.m.	44	7 a.m.	29
8 p.m.	42	8 a.m.	29
9 p.m.	40	9 a.m.	29
10 p.m.	38	10 a.m.	29
11 p.m.	34	11 a.m.	29
Midnight	33	Noon	29
Maximum for 24 hours ended at noon today			38
Minimum for 24 hours ended at 10 a.m. today			20

U.S. WEATHER BUREAU DATA FROM PETERSON FIELD

Maximum for 24 hours ended at noon today	40
Minimum for 24 hours ended at noon today	22
Maximum a year ago	39
Minimum a year ago	3
Wind velocity at noon: 17 miles per hr	
Wind direction at noon:	North
Relative humidity at noon: 49 per cent	
Sea level pressure at noon: 29.96 and steady	
Precipitation for 24 hours ended at noon	0
Precipitation for current month	.14
Normal precipitation for current month	.29
Precipitation so far this year	.14
Sunset tonight	4:56 p.m.
Sunrise tomorrow	7:17 a.m.

COLORADO TEMPERATURES

	High	Low		High	Low
La Junta	71	17	Alamosa	40	22
Lamar	74	25	Cheyenne	57	23
Pueblo	68	29	Craig	44	15
Trinidad	65	27	Fort Collins	62	27
			Grand Jctn	45	24

WEATHER ELSEWHERE

	High	Low		High	Low
Albany	26	21	Memphis	70	47
Albuquerque	41	13	Miami	74	60
Atlanta	58	43	Milwaukee	47	40
Bismarck	8	-9	Minn-St. Pl	26	12
Boise	42	21	New Orleans	74	62
Boston	35	25	New York	44	41
Buffalo	45	39	Okla. City	73	50
Chicago	55	45	Omaha	43	28
Cincinnati	63	51	Philadelphia	45	35
Cleveland	59	47	Phoenix	78	52
Denver	61	28	Pittsburgh	49	47
Des Moines	41	34	Pocatello	36	22
Detroit	48	41	Portland, Ore	43	38
Fairbanks	-10	-25	Rapid City	37	9
Fort Worth	72	61	Richmond	50	28
Helena	30	11	St. Louis	53	44
Honolulu	82	71	Salt Lake	46	33
Indianapolis	57	50	San Diego	66	53
Jacksonville	69	50	San Fran.	52	45
Juneau	25	19	Seattle	45	37
Kansas City	61	41	Tampa	71	52
Los Angeles	66	49	Washington	45	30
Louisville	56	46	Winnipeg	5	-13

Palmer High Chemistry Lab Damaged by Blaze

Fire of undetermined origin Thursday night damaged a storeroom at the north end of the chemistry laboratory at the Palmer High School, Platte Avenue and Weber Street, to the amount of possibly $3,000. It was a two alarm fire. Five engine companies of the Fire Department were called out, as well as the big aerial truck.

The fire was on the third floor in the old building of the school on Weber Street, and in the room where it occurred there was a vent which had been a chimney. The flames shot up through this and soared about 15 feet above the building. This made it look, at first, even to the firemen, as if the roof of the building was on fire.

Fire Chief Fred Lausch said this morning that there was no fire in the attic or on the roof, and that it was contained entirely in the Chemistry Laboratory storeroom. In fighting it, however, two lines of 2½ inch hose were laid, and there is some water damage to the building.

The first alarm of the fire was received by the Fire Department at 7:13 p.m. Companies 1, 2, 4 and the aerial responded. Chief Lausch turned in a second alarm at 7:17 p.m. This called out two more engine companies. It was 9:54 p.m. when the last company returned to its station.

Chief Lausch said today that

(Turn to Page A4, Column 4)

Ex-Fountain Chief Asks For Details of Charges

Fountain's ex-Police Chief William Soltwedel says he asked for a public hearing when he was fired by the town's board of trustees in an unannounced meeting Dec. 21.

At the time he asked for the hearing, Soltwedel also asked that the details of the charges filed against him be sent to him before the hearing. The hearing is set for Monday night. Soltwedel has not seen a complete list of the charges, nor clarification of those charges.

"I asked for a fair and honest hearing," Soltwedel said this morning, "because I wanted a chance to answer the board in public. They said I failed to patrol and protect property in the town park and business district properly. They said I failed to attend meetings and give reports which they asked for. They said I failed to enforce town ordinances and did not train patrolmen under my jurisdiction properly.

"My lawyer wrote a letter to the board asking for the times and dates of these incidents. He told them in the letter we needed

(Turn to Page A4, Column 5)

Accused U.S. Spy Faces Possible Death Sentence

By LARRY FRIEDMAN

NEW YORK (AP) — Robert Glenn Thompson, 29, a husky Air Force veteran, faces a possible death sentence on charges that he sold military secrets to the Soviet Union with the aid of three Russians.

One of the Russians, named as a co-conspirator in the three-count federal indictment Thursday, was ordered expelled from the country by the State Department. He is Boris V. Karpovich, a counselor in the Soviet Embassy in Washington.

Thompson pleaded innocent at his arraignment on charges that he furnished military data to Soviet agents from 1957-1963 and received payments totaling $1,700. U.S. Atty. Joseph E. Hoey commented that payments listed in the indictment were only samples and that there were many more.

Thompson was released on $15,000 bail by U.S. Dist. Judge Walter Bruchhausen in Brooklyn. No trial date was set.

His German-born wife, Eveline, 26, whom he married while serving with the Air Force Office of Special Investigation in Berlin, was at the arraignment. They have three children, Patricia, 9, Karen, 6, and Dean, 2.

"I don't believe any of these charges," Mrs. Thompson told newsmen. "My husband would never have done anything like this against his country. He will be cleared."

The indictment alleges that Thompson was involved in an espionage network, obtaining information for the Russians on U.S. military installations, missile sites, code books and intelligence and counterintelligence activities, including the identity of American agents. The government alleged 13 overt acts.

The spy operations were said to have occurred in East and

(Turn to Page A4, Column 1)

Strike Locks Out Thousands Of Hotel Guests

DETROIT (AP) —Thousands of hotel guests shifted for themselves a good deal today, victims of reduced services in a combined strike and lockout at nine major hotels.

Maids, waitresses, porters, some bartenders and other helpers to the visiting traveler were off the job. About 2,300 were idle.

Seven of the nine hotels locked out their workers Thursday after members of the Hotel, Motel and Restaurant Employes and Bartenders International Union struck two other hotels.

The union is in a new contract dispute with the Detroit Hotel Association, bargaining spokesman for the hotels.

Wages are at issue, among other items. The union insists on a minimum pay of $1.50 an hour for employes who don't get tips, and $1 for those who do get tips.

Management has said it has made offers approximating or exceeding these demands when fringe benefits are counted.

Nearby eating places have filled the emergency bill in most instances.

Elevator help has stayed on duty in hotels where the elevators still are manually operated.

(Turn to Page A4, Column 4)

Civil Defense 'All Clear' Has 'Weaknesses'

By STEVE TILLMAN

WASHINGTON — The Office of U.S. Education has just signed a $50,716 contract with the State of Colorado Department of Education for a training program in Civil Defense.

It has been found that the present system of sounding "all clear" has weaknesses that the training course is expected to clear up. After the "all clear" has been sounded in attacked areas there may still exist "pockets" of danger. The personnel that will take this course of training, would be sent out to the endangered areas to check conditiions before the final "all clear" word goes out.

Since the contract was just signed January 6 details of the training program have not been worked out. It is expected that details of the initial schooling will be made public in Denver within a short time.

Explosion Marks Margaret's Visit in Ireland

ABBEYLEIX, Ireland (AP) — Police rounded up suspected members of the outlawed Irish Republican Army today after an explosion put out the lights and broke windows at the country mansion where Princess Margaret is visiting.

No one was hurt in the explosion, which occurred in a power transformer about three miles from the mansion. It apparently was part of an IRA campaign to make the sister of Queen Elizabeth II feel unwelcome in Ireland.

Irish security forces said at least seven men were arrested, six in Waterford and another in Kilkenny. It was not known if any of them were implicated in the transformer explosion.

They were to be held at least until the princess leaves for home on Sunday.

One report said a group of Republican extremists threw a bomb at security men in a fight south of Abbeyleix.

The explosion Thursday night blacked out Abbeyleix House, an 18th century house, several hours after the princess and her husband, Lord Snowdon, arrived there to visit his brother-in-law and sister, Viscount and Viscountess de Vesci.

Police said saboteurs threw a heavy wire across high voltage cables near the De Vescis' mansion. The resulting short circuit set off the explosion. The town of Abbeyleix and the surrounding countryside were blacked out.

Security men started checking on known leaders of the IRA and other extreme anti-British groups.

Abbeyleix estate and the town

(Turn to Page A4, Column 2)

Love Asks 29.3 Per Cent State Revenue Increase

DENVER (UPI)— Gov. John Love asked the Colorado Legislature today for revenue-raising legislation to produce $46.5 million more than the estimated revenue this year.

The revenue increase is 29.3 per cent.

Love, in his annual budget message, recommended revenue of $205,393,718 for fiscal 1965-66. The figure is nearly double the revenue the state had five years ago.

The governor said the estimated revenue for the current fiscal year was $158,833,226.

Love put forth a budget totaling $195,748,105, thus leaving room for a possible surplus of nearly $10 million. The budget figure is a 23.2 per cent increase over estimated expenditures for this fiscal year.

Elementary and secondary schools would receive the largest chunk, $76,402,093, an increase of 36.1 per cent. Institutions of higher learning would receive $42,154,065, a 19.8 per cent hike.

* * *

Industrialist Roger Milliken Gives $25,000 Grant to Rampart College

A $25,000 unrestricted grant to Rampart College from industrialist Roger Milliken was announced this morning by William Froh, president of the college.

The Milliken organization is one of the world's largest producers of woven fabrics with principal offices in Spartansburg, S. C.

Since 1961, when Milliken's organization began to have their executives trained through techniques developed at Rampart College, the firm has made substantial periodic grants to further this work.

"The immediate financial goal is $1 million," Froh said, "for development of the first phase at the college."

He said this would be creation of the Rampart College graduate school to accomplish the building program and hire scholars.

"When the graduate school is in full operation steps will be taken to raise the full $5 million budget originally announced as the goal for establishing Rampart College as a four-year liberal arts institution," Froh explained.

"During the past two years the college has accumulated a portion of the sum. However, most of the support has come from outside the state. Local support has been disappointing," Froh added.

He said that the organization of Rampart College has given us confidence that the enthusiasm of our local backers "will receive new impetus and we can take rapid strides in the immediate goal of the Rampart College graduate school.

Froh reminded that the college will not accept government grants and subsidies and has a firm policy to seek support only from the free market-private property sector.

"We believe that only in this way can we justify the faith in us evidenced by so many," Froh explained.

Businesses, Others Clash Over Ordinance for Signs

Concentrating signs advertising local businesses in "advertising bays" was suggested Thursday by City Planning Commissioner Keith Hook.

The suggestion, which Hook said was not his own, was made Thursday afternoon during a meeting of the joint sign committee in City Council chambers. This committee is composed of the city and county planning commissions.

Many persons representing the sign industry, businesses, civic groups and themselves — turned out to speak on the economic, aesthetic and safety factors they believe are associated with signs.

Persons favoring a restrictive sign ordinance agreed that advertising bays, like the business sign directory at Aspen, would be a good thing, especially since they would be located off the highways.

Mrs. William Boddington, 1432 Alamo Ave., agreed with Hook's suggestion. However she said something seldom voiced by even the opponents of liberal sign laws. "I would like signs not allowed at all," said Mrs. Boddington.

Many of the persons speaking gave planners homework, in the form of letters, lengthy written statements and booklets, to take home for study.

Under discussion was a proposed ordinance to regulate signs in both Colorado Springs and El Paso County. The city presently has such an ordinance. The proposed ordinance was circulated weeks before the meeting. It was drafted, after there was opposition to an earlier proposed ordinance, from the sign industry.

The sign industry and businesses did not object to the size limits of the proposed ordinance, which are especially

(Turn to Page A4, Column 7)

Former Carson Man Sentenced For Robbery

Denver District Judge Edward J. Keating sentenced a former Ft. Carson soldier, Joel K. Whitman, to 20 to 40 years in prison Thursday for aggravated robbery.

Whitman is serving a life term in the State Penitentiary for murder. The robbery sentence will be concurrent with the murder sentence.

Whitman was fleeing the scene of a robbery March 16, 1964, when the car he was driving struck another automobile, killing the driver.

Gary D. Adamson, Whitman's companion and a former Ft. Carson soldier, is serving a 20 to 40-year penitentiary term for second degree murder and aggravated robbery.

The two soldiers were wanted here for investigation of two robberies: one on March 14, 1964, at the Site Service Station Co., 4320 N. Nevada Ave., and the second on March 11, 1964, at the W. W. Gas Ranch, 1207 S. Nevada Ave.

Neither were charged here, however. In the chase in the March 16 armed robbery in Denver, Whitman was arrested at the scene when his car struck another car, killing the driver, and Adamson was later picked up and returned to Denver.

Letter Finds Its Way to 'Copper Cutie'

Neither rain, snow, etc., or a cryptic message detained a Colorado Springs postman Thursday from delivering a letter to a female clerk in the city's Violations Bureau.

On back of the envelope was scrawled: "Postman, postman, do your duty, send this to a copper cutie."

Only one of the three women clerks in the bureau fit the description: comely Lenay Hoppa whose hair is a burnished copper shade. (The other two are brunettes.)

Mrs. Hoppa found $2 in the envelope, payment for an overtime parking violation.

Army Snaps Too Many Photos, General Says

By FRED S. HOFFMAN

WASHINGTON (AP) — Too many Army people are spending too much effort taking too many official pictures. What's more, it's costing too much.

That's the view of the Army chief of staff, Gen. Harold K. Johnson. So he has ordered the practice curbed.

A little over a month ago Johnson expressed his feelings in a letter to his top commanders around the world," signed "Johnny." The letter has just become available.

"In recent years, my concern has grown steadily over the amount of money and effort the Army spends on picture tak-

(Turn to Page A4, Column 8)

El Paso County Solons Get Two Chairmanships

El Paso County landed two chairmanships when the Colorado Senate organized on the first day of the General Assembly.

The Senate has 20 standing committees. All are chaired in the 45th General Assembly by Republicans because the party has a 20-15 majority in the house, thus giving it clear control.

Generally speaking, a Senate standing committee has 10 members. This year, in accordance with the basic, difference in party strength in the house, the committees are divided six Republicans and four Democrats.

Republican Veteran Sen. Lawrence Skiffington, who began his 12th year in the Senate chairs

(Turn to Page A4, Column 6)

Budget Lists Institutions in Springs Area

Gov. John A. Love today included a $25,000 request in his annual budget message to the State Legislature, for master planning for the University of Colorado Extension Center in Colorado Springs.

Also included in the budget request was a budget of $34,007,842 for operations of the University of Colorado. Of the operating money, $20,177,695 would be for the campus at Boulder and the extension centers.

The governor also included in his budget a recommendation of $827,963 for the School for the Deaf and Blind in Colorado Springs. This compares with $806,596 this year and requests of $866,815.

The recommendations are for operations during the fiscal year beginning July 1.

Gov. Love recommended a budget of $42,154,065 for operating state colleges and universities during the coming fiscal year, of which the University of Colorado would receive the largest share.

Burch Continues Effort to Stay In Top GOP Post

By WALTER R. MEARS

WASHINGTON (AP) — Republican National Chairman Dean Burch insisted today he can help build a GOP comeback, but his foes claimed the votes to oust him and to put Ray Bliss in his place.

"I seek to remain as chairman because this nation needs a two-party system," Burch said in an address prepared for the National Press Club. Only "a political miracle," he said, could have elected a Republican president in 1964.

Bliss, the Ohio State GOP chairman, was silent.

But one top Republican said the forces opposing Burch have the National Committee votes to demand his ouster. This source said they have settled on Bliss as the man to succeed him.

Counseling party unity and

(Turn to Page A4, Column 7)

Inaugural Ball May Be Giant Snafu in Capital

By ROBERT S. ALLEN and PAUL SCOTT

WASHINGTON —(Special) — The huge inaugural ball is turning out to be a giant-size ballup.

With arrangements set to accommodate 30,000 guests, Inaugural Chairman Dale Miller is being snowed under with requests he can't decline to send out more than 100,000 invitations.

If even half accept, he is in one hot jam.

President and Mrs. Johnson alone have deluged their old Texas-lobbyist friend with invitation lists totaling some 60,000.

Vice President-elect Humphrey's lists exceed 30,000. And another 10,000 names have poured in from members of Congress, administration officials, state and local party leaders and others — and they're still coming.

Capping this jumbo headache is another hefty snarl.

The Inaugural Committee ran out of the flossy invitations, and is having a rugged time meeting the flood of requests.

Initially, Miller ordered 30,000 invitations and envelopes. When the lists for them mushroomed to more than triple that number, with no end still in sight, he hurriedly got in touch with the Texas firm doing this expensive printing.

Its response was another jarring blow.

The necessary special paper was out of stock, would have to be obtained from the mill, with a resulting unavoidable delay.

That started another round of tribulations.

As invitations became available, the White House lists got priority consideration. As a consequence, complaints began rolling in from Humphrey's friends and partisans throughout the

(Turn to Page A4, Column 2)

Greeting Cards Are Designed for Dogs, Now

By MARGARET SCHERF

DES PLAINES, Ill. (AP) — Two enterprising housewives and a cartoonist have come up with a special holiday pat for your pet.

They've designed greeting cards for canines, and are turning them out by the litter.

The housewives got the idea last September when a friend's dog became ill.

"We wanted to send the dog a get-well card but all we could come up with was a converted people's card," Mrs. Robert Olson, one of the housewives, said in an interview.

"There certainly should be get-well cards for animals," said her friend, Mrs. Felix Czubakowski.

So they collaborated with cartoonist Art Henrikson and began turning out animal greeting cards.

"Now we have birthday and get-well cards and litter announcements," Mrs. Olson said.

The cards, "strictly for dogs,"

(Turn to Page A4, Column 8)

INDEX

Amusements	6-A
Business-Financial	4-5-B
Classified	1-7-D
Comics	7-B
Dear Abby	2-B
Editorial	6-B
Local News	1-B
News Briefs	4-A
Radio & TV Logs	6-A
Society	2-3-B
Sports	5-7-C
Vital Statistics	5-B
Weather Map	4-A

For Want Ads — Dial 632-4641.

GAZETTE-TELEGRAPH
Your Freedom Newspaper
Published afternoons Monday thru Friday, mornings Saturday and Sunday, by Freedom Newspapers, Inc. 30 South Prospect, Phone 632-4641. Second class postage paid at Colorado Springs, Colorado.
SUBSCRIPTION RATES
Delivered by Junior Merchants in Colorado Springs and Suburbs, Daily and Sunday per week 35c. All other by Carriers $1.50 per month. Suburban by mail, Daily and Sunday $1.25 per month. Daily only $1.00 per month. All other by mail in Colorado, Daily and Sunday, $1.50 per month. Sunday only 65c per month. Outside Colorado, by mail, Daily and Sunday, $2.00 per month. Sunday only 65c per month.

Gazette Telegraph Missing? Dial 632-4641 before 8 p.m. weekdays. 2 p.m. week-ends.

Spending of Profits Demanded by Union

WASHINGTON (AP) — The AFL-CIO recommends vast new industry and government spending to correct "a dangerous imbalance" in the U.S. economy caused by "a sea of undistributed profits" that might eventually strangle industry.

As a result, the labor organization says in its monthly magazine, President Johnson's aim of creating enough jobs for all Americans is doomed and unemployment, already "excessively high," will increase further this year.

The trouble, the AFL-CIO says, is that U.S. industry is piling up too much cash in corporate treasuries and is boosting dividends to high-income stockholders who don't spend it on consumer goods.

It said that "a great new increase in spending" by both industry and government was needed to put more money into the hands of low-income consumers.

SKIERS RETURN

MUNICH, Germany (UPI)—Nineteen skiers stranded by avalanches in a cabin atop Germany's highest mountain since Saturday returned safely to a resort hotel Thursday. "We had lots of fun," a British girl skier said. "The company was good."

NAIROBI — Kenya plans an agricultural school.



RECEIVES COMMISSION—Ensign D. L. Jones, 24, right, received his commission recently from Capt. J. H. Caldwell upon successful completion of a 16-week course of instruction at the Naval School of Pre-Flight at N.A.S., Pensacola, Fla. Jones is the son of Mr. and Mrs. E. A. Jones, 3162 W. Kiowa St. He is a 1958 graduate of Colorado Springs High School, and received a B.S. in aeronautical engineering from the University of Colorado. Jones was home for the holidays, and has now returned to flight training with Navy jets in Pensacola.

Two Russian Bandits Fail in Plane Hijack

MOSCOW (AP) — A gunman killed two policemen who cornered him in the city of Kishinyev after he and a companion failed in an attempt to hijack a plane, the Soviet news agency Tass said today.

The Soviet press last October gave unusual publicity to two pilots who fought the two armed men in the air and were seriously wounded. The reports then said the desperados, who apparently wanted to fly to Turkey, were caught when the wounded pilot landed near Kishinyev.

Tass disclosed today that one of the bandits, armed with a pistol, escaped into the city.

It said militia Lt. Col. Andrei M. Bazhenov and Sgt. Lev I. Spektor picked up the fugitive's trail.

"Sensing danger, the bandit hid in a house and began shooting indiscriminately, endangering the lives of people," Tass said.

"The task was to seize and disarm the criminal immediately. This is what Andrei Mikhailovich and Lev Iosifovich did. But in the fierce struggle both were fatally wounded."

The account gave no further details.

Accompanying the brief report was a Soviet government decree awarding the Order of the Red Star posthumously to Spektor and the Order of the Red Banner to Bazhenov.

Rep. Ford Says U.S. Losing in Viet Nam

WASHINGTON (AP) — House Republican Leader Gerald R. Ford of Michigan says "we're going downhill" in South Viet Nam and should take further steps such as sealing the nation's borders and, possibly, "some military action above the border."

Ford, appearing Thursday on the CBS radio interview show "Capital Cloakroom," was asked if he was advocating an attack on Communist North Viet Nam.

"It may be possible that this would be the net result," he said. "But we can do it on a progressive basis."

He said this meant an initial effort to "seal off the borders—we haven't made a big effort as yet—and if this is not successful, go to the next step."

The Pentagon released a four-year tabulation of U.S. armed forces casualties in South Viet Nam — up to Jan. 4, 1965. It included 356 dead, 1,546 wounded and 19 missing. Of the dead 246 were killed by the Viet Cong and 110 in aircraft accidents and other incidents unrelated to enemy action."

Health Care May Face Quick Ministers

By EDMOND LE BRETON

WASHINGTON (AP) -- Most members of the House Ways and Means Committee favor sending the administration's health care plan to the House for a vote, an Associated Press survey showed today. Final House action may come in 60 days.

The 25-member committee for years was the graveyard of health care legislation. But now, the survey found, 15 of the members either definitely or probably favor action to send such a bill to the House for a vote.

The chairman, Rep. Wilbur D. Mills D-Ark., said he looks for action on a health plan tied to Social Security in time for a House vote in March.

President Johnson asked Congress Thursday to enact a multiple health program, with care for the aged at the top of the list.

The proposal also includes a new $1.2-billion system of 32 regional medical complexes to fight heart disease, cancer, stroke and other diseases, contribution to medical and dental school operating funds and scholarships for students in the healing arts.

Congressional reaction was most pronounced on the issue of health care for the aged.

The dramatic change in prospects for favorable committee action results from two developments. The Ways and Means Committee was reconstituted with two more Democrats and two fewer Republicans, reflecting the Democratic electoral sweep, so the division now is 17 to 8. Under the former division, 10 Republicans kept a solid front against the proposals.

The other big bonus the health proposal picked up was Mills' agreement in principle with administration plans for financing and administration of the program.

Long the most powerful congressional opponent of Social Security health programs, Mills said the formula ultimately worked out, for administration of the program by Social Security and financing by a pay roll tax similar to but separate from the Social Security tax, met his specifications for avoiding danger to the whole Social Security structure.

The chairman said he expects his committee to make some modifications in the administration bill. Members who were polled understood they were not giving their positions necessarily on the bill exactly as introduced.

Questioned on this basis either directly or through authorized spokesmen, the committee membership lined up with 11 unequivocally for health plan legislation, one saying he was not sure how he would vote on passage but that he would vote in committee to send the bill to the House, three saying they probably would support the legislation and one reported undecided. Four said flatly they were opposed and two that they would probably vote against the measure. Two could not be reached.

There is one Republican vacancy. It will be filled in a few days.

Mills said the committee likely will start work on the bill about the end of this month.

Rep. Oren Harris D-Ark., who as chairman of the Commerce Committee largely will be responsible for legislation on the other parts of the President's package, said he does not think there will be much difficulty over proposals to extend existing programs. He added, "the plan for regional health centers, because it is new, will require consideration and time."

Republican Leader Gerald R. Ford of Michigan said Republicans are working on several possible alternative proposals, which he indicated might include insurance and tax credit arrangements.

The poll showed as definitely in favor of health care legislation Mills, Reps. Cecil R. King, D-Calif., who introduced the administration bill; Hale Boggs, D-La.; Eugene J. Keogh, D-N.Y.; Frank M. Karsten, D-Mo.; Al Ullman, D-Ore.; Martha W. Griffiths, D-Mich.; George M. Rhodes D-Pa.; Dan Rostenkowski, D-Wis.; Charles A. Vanik, D-Ohio, and Richard Fulton, D-Tenn. Rep. Phil M. Landrum, D-Ga., said he was still making up his mind how to vote on passage, but would not oppose reporting the bill to the House for action.

A spokesman for Rep. James A. Burke, D-Mass., said he would not make a commitment in advance of hearings, but that he had always supported such legislation and could be expected to do so again unless unexpected evidence against the current bill turned up.

Rep. Clark W. Thompson, D-Tex., said the new financing provisions removed a big obstacle and if some others could be dealt with, "I think we will approve a bill promptly."

A spokesman for Rep. W. Pat Jennings D-Va., said he had not studied the bill in detail, but likely would support it.

Rep. Herman T. Schneebeli, R-Pa., was reported to want to study the bill and testimony on it in detail before making up his mind.

Reps. John W. Byrnes, R-Wis., James B. Utt, R-Calif., Joel T. Broyhill, R-Va., and Harold R. Collier, R-Ill., said they oppose the measure. Reps. Thomas B. Curtis, R-Mo., and Jackson E. Betts R-Ohio, said they were inclined to vote against it.

Better U.S.-Filipino Relations Proposed

MANILA (AP) — President Diosdado Macapagal said Thursday night that U.S.-Philippine relations need to be brought up to date.

The president observed in a speech that "the present status quo of our relations with the United States has been dictated by factors no longer present."

"We recognize therefore, that in harmony with the requirements of a common security, Philippine-American relations deserve to be scrutinized and updated in order to make Philippine-American friendship vibrant and more in keeping with present-day conditions and events.

Macapagal's statement came two days after talks resumed on the revision of the U.S.-Philippine military bases agreement after a furor was raised over the killing of two Filipinos by American guards. The Philippines wants more jurisdiction over American military personnel.

Cut-Down Girl Gets Marriage Proposals

OSWESTRY, England (UPI) — A 19-year - old girl whose height is being reduced surgically from 6 feet 7½ inches to 6 feet 1 inch has had four marriage proposals from tall young men, it was reported.

Anne Rowston has spent months in the Orthopedic Hospital here while doctors removed sections of bone from her legs to reduce her height. They plan similar operations to shorten her arms.

Miss Rowston has received more than 200 letters from well-wishers, including the four marriage proposals, since newspapers began following her case.

Control of Astronaut Home Telecasts Sought

HOUSTON, Tex. (AP) — Town councilmen of suburban El Lago are weighing steps to control telecasts from the homes of astronauts.

Thursday night they discussed an ordinance to require permits for obstructions on city streets. It listed television trucks or mobile equipment as possible obstructions.

Mayor George Walraven said radio-television units "turned Timber Cove subdivision into a madhouse during the first space flights. We're not going to stand for it."

He said the ordinance would be rewritten and he felt sure it would be adopted at the next council meeting.

Eight astronauts have homes in the El Lago vicinity. They are Frank Borman, Donn F. Eisele, Edward H. White II, Russell L. Schweickart, Edwin E. Aldrin Jr., John W. Young, Thomas P. Stafford and Neil A. Armstrong.

Gasoline Bomb Leads to Prison

NAIROBI, Kenya (AP) — A magistrate sentenced a Kikuyu tribesman to 21 months in prison today for throwing a gasoline bomb at a South Korean Embassy car during a demonstration protesting the U.S.-Belgian paratroop rescue operation in the Congo.

The car was parked outside the U.S. Embassy and had diplomatic plates.

Kaufman's

A Breath Of Spring
Handbags from Theodor of California

$6 to $12 plus tax

A wide selection of textures in patents, baby ganges and smooth textures. Bone pearl, dusty pink, ice blue, lemon drop yellow, white pearl, gardenia, lip red, hot and sand and many more.

Handbags Street Floor



Kaufman's



Natalie Green Capes
the junior's Spring Suit
$50

And whirls you through one of the most fashionable Springs, you've ever known. It's done via the wool and nylon nubbed oatmeal tweec ensemble. The skirt, sliver slim; the blouse, a Antron nylon-rayon blouson; atop everything, a dashing, zingy, front-belted long cape. Irresistible! Sizes 5 to 15.

Suits Second Floor

Kaufman's
is open
FRIDAY
NIGHT
till
8:30
Shop and Save With
S&H Green Stamps

Kaufman's



Hanes
Annual Sale
one week only, January 9 thru January 16

walking sheer	(reg. 1.35)	1.15, 3 prs.	3.45
reinforced sheer	(reg 1.50)	1.25, 3 prs.	3.75
micro - mesh	(reg. 1.50)	1.25, 3 prs.	3.75
sheer heel demi-toe	(reg. 1.65)	1.35, 3 prs.	4.05
run guard® cantrece®	(reg. 1.65)	1.35, 3 prs.	4.05
stretch sheer	(reg. 1.65)	1.35, 3 prs.	4.05
sheerloc®	(reg. 1.75)	1.45, 3 prs.	4.35
sandalfoot	(reg. 1.95)	1.65, 3 prs.	4.95
panty hose	(reg. $3)	2.50, 3 prs.	7.50

In all your favorite Hanes fashion colors

Hosiery Street Floor

LOOK!
RCA
Whirlpool
GIGANTIC
END-OF-THE-YEAR
CLEARANCE
Look for the RED TAG
Your GUARANTEE of the LOWEST PRICES EVER!
All '64 models must go
Buy NOW and SAVE
LIMITED QUANTITIES
Select from
Washers, Dryers, Refrigerators, Freezers, Ranges & Dishwashers
Sneak Preview!
New 1965 Models
JUST ARRIVED!

ON SALE AT THE FOLLOWING RCA WHIRLPOOL DEALERS

Halle's Inc.
119 North Nevada

K-mart
2520 Airport Rd.

King's Saving Center
2727 Palmer Park Blvd.

TV Specialists & Appl. Inc.
332 North Tejon

For Want Ads — Dial 632-4641.

GAZETTE-TELEGRAPH
Your Freedom Newspaper
Published afternoons Monday thru Friday, mornings Saturday and Sunday, by Freedom Newspapers, Inc. 30 South Prospect, Phone 632-4641. Second class postage paid at Colorado Springs, Colorado.

SUBSCRIPTION RATES
Delivered by Junior Merchants in Colorado Springs and Suburbs, Daily and Sunday per week 35c. All other by Carriers $1.50 per month. Suburban by mail, Daily and Sunday $1.25 per month. Daily only $1.00 per month. All other by mail in Colorado, Daily and Sunday, $1.50 per month. Sunday only 65c per month. Outside Colorado, by mail, Daily and Sunday, $2.00 per month, Sunday only 65c per month.

Gazette Telegraph Missing? Dial 632-4641 before 8 p.m. weekdays. 2 p.m. week-ends.

Spending of Profits Demanded by Union

WASHINGTON (AP) — The AFL-CIO recommends vast new industry and government spending to correct "a dangerous imbalance" in the U.S. economy caused by "a sea of undistributed profits" that might eventually strangle industry.

As a result, the labor organization says in its monthly magazine, President Johnson's aim of creating enough jobs for all Americans is doomed and unemployment, already "excessively high," will increase further this year.

The trouble, the AFL-CIO says, is that U.S. industry is piling up too much cash in corporate treasuries and is boosting dividends to high-income stockholders who don't spend it on consumer goods.

It said that "a great new increase in spending" by both industry and government was needed to put more money into the hands of low-income consumers.

SKIERS RETURN

MUNICH, Germany (UPI)—Nineteen skiers stranded by avalanches in a cabin atop Germany's highest mountain since Saturday returned safely to a resort hotel Thursday. "We had lots of fun," a British girl skier said. "The company was good."

NAIROBI — Kenya plans an agricultural school.



RECEIVES COMMISSION—Ensign D. L. Jones, 24, right, received his commission recently from Capt. J. H. Caldwell upon successful completion of a 16-week course of instruction at the Naval School of Pre-Flight at N.A.S., Pensacola, Fla. Jones is the son of Mr. and Mrs. E. A. Jones, 3162 W. Kiowa St. He is a 1958 graduate of Colorado Springs High School, and received a B.S. in aeronautical engineering from the University of Colorado. Jones was home for the holidays, and has now returned to flight training with Navy jets in Pensacola.

Two Russian Bandits Fail in Plane Hijack

MOSCOW (AP) — A gunman killed two policemen who cornered him in the city of Kishinyev after he and a companion failed in an attempt to hijack a plane, the Soviet news agency Tass said today.

The Soviet press last October gave unusual publicity to two pilots who fought the two armed men in the air and were seriously wounded. The reports then said the desperados, who apparently wanted to fly to Turkey, were caught when the wounded pilot landed near Kishinyev.

Tass disclosed today that one of the bandits, armed with a pistol, escaped into the city.

It said militia Lt. Col. Andrei M. Bazhenov and Sgt. Lev I. Spektor picked up the fugitive's trail.

"Sensing danger, the bandit hid in a house and began shooting indiscriminately, endangering the lives of people," Tass said.

"The task was to seize and disarm the criminal immediately. This is what Andrei Mikhailovich and Lev Iosifovich did. But in the fierce struggle both were fatally wounded."

The account gave no further details.

Accompanying the brief report was a Soviet government decree awarding the Order of the Red Star posthumously to Spektor and the Order of the Red Banner to Bazhenov.

Rep. Ford Says U.S. Losing in Viet Nam

WASHINGTON (AP) — House Republican Leader Gerald R. Ford of Michigan says "we're going downhill" in South Viet Nam and should take further steps such as sealing the nation's borders and, possibly, "some military action above the border."

Ford, appearing Thursday on the CBS radio interview show "Capital Cloakroom," was asked if he was advocating an attack on Communist North Viet Nam.

"It may be possible that this would be the net result," he said. "But we can do it on a progressive basis."

He said this meant an initial effort to "seal off the borders—we haven't made a big effort as yet—and if this is not successful, go to the next step."

The Pentagon released a four-year tabulation of U.S. armed forces casualties in South Viet Nam — up to Jan. 4, 1965. It included 356 dead, 1,546 wounded and 19 missing. Of the dead 246 were killed by the Viet Cong and 110 in aircraft accidents and other incidents unrelated to enemy action."

Health Care May Face Quick Ministers

By EDMOND LE BRETON

WASHINGTON (AP) — Most members of the House Ways and Means Committee favor sending the administration's health care plan to the House for a vote, an Associated Press survey showed today. Final House action may come in 60 days.

The 25-member committee for years was the graveyard of health care legislation. But now, the survey found, 15 of the members either definitely or probably favor action to send such a bill to the House for a vote.

The chairman, Rep. Wilbur D. Mills D-Ark., said he looks for action on a health plan tied to Social Security in time for a House vote in March.

President Johnson asked Congress Thursday to enact a multiple health program, with care for the aged at the top of the list.

The proposal also includes a new $1.2-billion system of 32 regional medical complexes to fight heart disease, cancer, stroke and other diseases, contribution to medical and dental school operating funds and scholarships for students in the healing arts.

Congressional reaction was most pronounced on the issue of health care for the aged.

The dramatic change in prospects for favorable committee action results from two developments. The Ways and Means Committee was reconstituted with two more Democrats and two fewer Republicans, reflecting the Democratic electoral sweep, so the division now is 17 to 8. Under the former division, 10 Republicans kept a solid front against the proposals.

The other big bonus the health proposal picked up was Mills' agreement in principle with administration plans for financing and administration of the program.

Long the most powerful congressional opponent of Social Security health programs, Mills said the formula ultimately worked out, for administration of the program by Social Security and financing by a pay roll tax similar to but separate from the Social Security tax, met his specifications for avoiding danger to the whole Social Security structure.

The chairman said he expects his committee to make some modifications in the administration bill. Members who were polled understood they were not giving their positions necessarily on the bill exactly as introduced.

Questioned on this basis either directly or through authorized spokesmen, the committee membership lined up with 11 unequivocally for health plan legislation, one saying he was not sure how he would vote on passage but that he would vote in committee to send the bill to the House, three saying they probably would support the legislation and one reported undecided. Four said flatly they were opposed and two that they would probably vote against the measure. Two could not be reached.

There is one Republican vacancy. It will be filled in a few days.

Mills said the committee likely will start work on the bill about the end of this month.

Rep. Oren Harris D-Ark., who as chairman of the Commerce Committee largely will be responsible for legislation on the other parts of the President's package, said he does not think there will be much difficulty over proposals to extend existing programs. He added, "the plan for regional health centers, because it is new, will require consideration and time."

Republican Leader Gerald R. Ford of Michigan said Republicans are working on several possible alternative proposals, which he indicated might include insurance and tax credit arrangements.

The poll showed as definitely in favor of health care legislation Mills, Reps. Cecil R. King, D-Calif., who introduced the administration bill; Hale Boggs, D-La.; Eugene J. Keogh, D-N.Y.; Frank M. Karsten, D-Mo.; Al Ullman, D-Ore.; Martha W. Griffiths, D-Mich.; George M. Rhodes D-Pa.; Dan Rostenkowski, D-Wis.; Charles A. Vanik, D-Ohio, and Richard Fulton, D-Tenn. Rep. Phil M. Landrum, D-Ga., said he was still making up his mind how to vote on passage, but would not oppose reporting the bill to the House for action.

A spokesman for Rep. James A. Burke, D-Mass., said he would not make a commitment in advance of hearings, but that he had always supported such legislation and could be expected to do so again unless unexpected evidence against the current bill turned up.

Rep. Clark W. Thompson, D-Tex., said the new financing provisions removed a big obstacle and if some others could be dealt with, "I think we will approve a bill promptly."

A spokesman for Rep. W. Pat Jennings D-Va., said he had not studied the bill in detail, but likely would support it.

Rep. Herman T. Schneebeli, R-Pa., was reported to want to study the bill and testimony on it in detail before making up his mind.

Reps. John W. Byrnes, R-Wis., James B. Utt, R-Calif., Joel T. Broyhill, R-Va., and Harold R. Collier, R-Ill., said they oppose the measure. Reps. Thomas B. Curtis, R-Mo., and Jackson E. Betts R-Ohio, said they were inclined to vote against it.

Better U.S.-Filipino Relations Proposed

MANILA (AP) — President Diosdado Macapagal said Thursday night that U.S.-Philippine relations need to be brought up to date.

The president observed in a speech that "the present status quo of our relations with the United States has been dictated by factors no longer present."

"We recognize therefore, that in harmony with the requirements of a common security, Philippine-American relations deserve to be scrutinized and updated in order to make Philippine-American friendship vibrant and more in keeping with present-day conditions and events.

Macapagal's statement came two days after talks resumed on the revision of the U.S.-Philippine military bases agreement after a furor was raised over the killing of two Filipinos by American guards. The Philippines wants more jurisdiction over American military personnel.

Cut-Down Girl Gets Marriage Proposals

OSWESTRY, England (UPI) — A 19-year-old girl whose height is being reduced surgically from 6 feet 7½ inches to 6 feet 1 inch has had four marriage proposals from tall young men, it was reported.

Anne Rowston has spent months in the Orthopedic Hospital here while doctors removed sections of bone from her legs to reduce her height. They plan similar operations to shorten her arms.

Miss Rowston has received more than 200 letters from well-wishers, including the four marriage proposals, since newspapers began following her case.

Control of Astronaut Home Telecasts Sought

HOUSTON, Tex. (AP) — Town councilmen of suburban El Lago are weighing steps to control telecasts from the homes of astronauts.

Thursday night they discussed an ordinance to require permits for obstructions on city streets. It listed television trucks or mobile equipment as possible obstructions.

Mayor George Walraven said radio-television units "turned Timber Cove subdivision into a madhouse during the first space flights. We're not going to stand for it."

He said the ordinance would be rewritten and he felt sure it would be adopted at the next council meeting.

Eight astronauts have homes in the El Lago vicinity. They are Frank Borman, Donn F. Eisele, Edward H. White II, Russell L. Schweickart, Edwin E. Aldrin Jr., John W. Young, Thomas P. Stafford and Neil A. Armstrong.

Gasoline Bomb Leads to Prison

NAIROBI, Kenya (AP) — A magistrate sentenced a Kikuyu tribesman to 21 months in prison today for throwing a gasoline bomb at a South Korean Embassy car during a demonstration protesting the U.S.-Belgian paratroop rescue operation in the Congo.

The car was parked outside the U.S. Embassy and had diplomatic plates.

Kaufman's

A Breath Of Spring
Handbags from Theodor of California

$6 to $12 plus tax

A wide selection of textures in patents, baby ganges and smooth textures. Bone pearl, dusty pink, ice blue, lemon drop yellow, white pearl, gardenia, lip red, hot and sand and many more.

Handbags Street Floor



Kaufman's



Natalie Green Capes
the junior's Spring Suit
$50

And whirls you through one of the most fashionable Springs, you've ever known. It's done via the wool and nylon nubbed oatmeal tweec ensemble. The skirt, sliver slim; the blouse, a Antron nylon-rayon blouson; atop everything, a dashing, zingy, front-belted long cape. Irresistible! Sizes 5 to 15.

Suits Second Floor

Kaufman's
is open
FRIDAY
NIGHT
till
8:30
Shop and Save With
S&H Green Stamps

Kaufman's



Hanes
Annual Sale
one week only, January 9 thru January 16

walking sheer	(reg. 1.35)	1.15, 3 prs.	3.45
reinforced sheer	(reg 1.50)	1.25, 3 prs.	3.75
micro - mesh	(reg. 1.50)	1.25, 3 prs.	3.75
sheer heel demi-toe	(reg. 1.65)	1.35, 3 prs.	4.05
run guard® cantrece®	(reg. 1.65)	1.35, 3 prs.	4.05
stretch sheer	(reg. 1.65)	1.35, 3 prs.	4.05
sheerloc®	(reg. 1.75)	1.45, 3 prs.	4.35
sandalfoot	(reg. 1.95)	1.65, 3 prs.	4.95
panty hose	(reg. $3)	2.50, 3 prs.	7.50

In all your favorite Hanes fashion colors

Hosiery Street Floor

Look!
RCA Whirlpool
GIGANTIC
END-OF-THE-YEAR
CLEARANCE
Look for the RED TAG
Your GUARANTEE of the
LOWEST PRICES EVER!
All '64 models must go
Buy NOW and SAVE
LIMITED QUANTITIES
Select from
Washers, Dryers, Refrigerators, Freezers, Ranges & Dishwashers
Sneak Preview!
New 1965 Models
JUST ARRIVED!

ON SALE AT THE FOLLOWING RCA WHIRLPOOL DEALERS

Halle's Inc.
119 North Nevada

K-mart
2520 Airport Rd.

King's Saving Center
2727 Palmer Park Blvd.

TV Specialists & Appl. Inc.
332 North Tejon

The Neighbors

By George Clark



"Don't agree with him when he gripes about his treatment at home. He'll make up with his wife and think YOU said it all."

Taiwan is making cans.

WHY SAVE MONEY?

at the

Bank of Fountain Valley

SERVING COLORADO SPRINGS AND THE FOUNTAIN VALLEY

Because we are:

1. Young, eager, and anxious to please.
2. Insured by F.D.I.C.

Paying 4%

3. from the first day. Instant withdrawal.
4. A full service bank.

Bank of Fountain Valley

The Friendliest Bank in Colorado

352 MAIN
SECURITY, COLORADO
PHONE: 392-3406

Inaugural Weather Is Not Forecast

By FRANK CAREY

WASHINGTON (AP) — Dr. Charles Greeley Abbot, 88, the long-range weather forecaster who scored a bull's-eye on two presidential inaugurals, isn't about to venture a prediction for President Johnson's big day.

The elderly scientist with the drooping moustache still is inclined to blame all that nuclear bomb testing "the Russians and the Americans did" for a not-so-good call in 1953. He scored in 1945 and 1949 but gave no long-range prediction in 1957 and 1961 and is offering none for Jan. 20.

Abbot, a former secretary of the Smithsonian Institution, used to make his forecasts up to a year in advance.

"Atmospheric conditions associated with solar radiation upon which my system depended must have changed with all that bombing," he said.

This is a view not shared by most scientists, who contend there is no evidence that nuclear testing has had any appreciable effect on the weather.

Abbot was happily nostalgic about the good old days when things were going right with his system.

"Take 1948," he mused. "I had a real good year then. I forecast well in advance some 175 days when it was more likely to rain than not — and it did.

"And that same year I had 14 prospective brides calling me up and asking what the weather was going to be on their wedding days — and I hit it 13 times out of the 14. And the 14th bride was happy, too, because while I had forecast it might rain, it turned out cloudy — so she was pleased anyway."

New RCA VICTOR
PERFORMANCE PROVED
MARK 10 COLOR TV



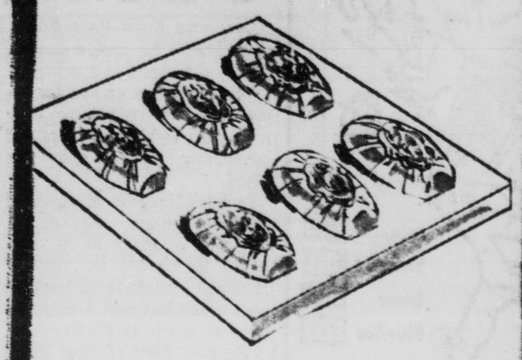
The Bailey
Model GFG11
Walnut

Our Price Only $450.00 W.T.

THE MOST TRUSTED NAME IN TELEVISION

Open Friday Evenings

Music and Television Center



SCENT-SATIONAL

Marcella Borghese

SOAP SALE

Bath size, regularly 3 for $5

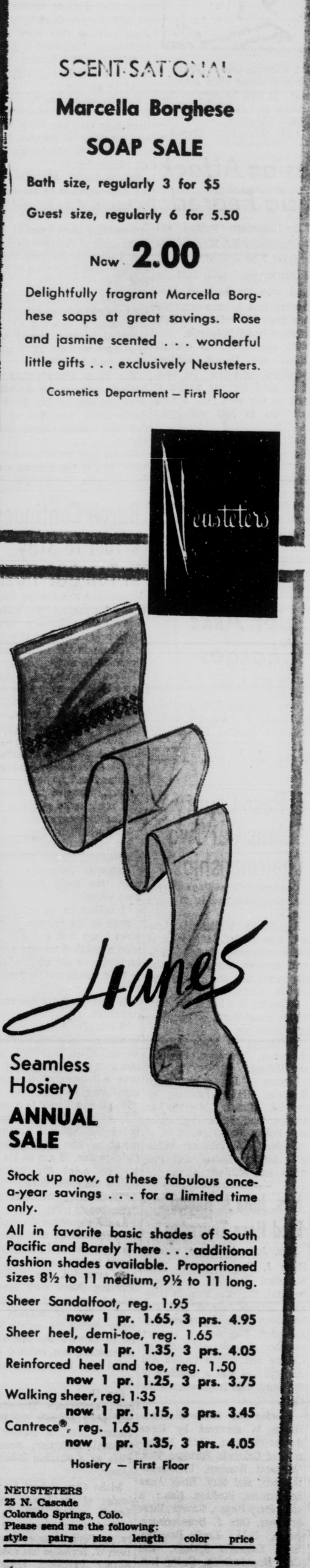
Guest size, regularly 6 for 5.50

Now 2.00

Delightfully fragrant Marcella Borghese soaps at great savings. Rose and jasmine scented . . . wonderful little gifts . . . exclusively Neusteters.

Cosmetics Department — First Floor

Neusteters



Hanes

Seamless Hosiery

ANNUAL SALE

Stock up now, at these fabulous once-a-year savings . . . for a limited time only.

All in favorite basic shades of South Pacific and Barely There . . . additional fashion shades available. Proportioned sizes 8½ to 11 medium, 9½ to 11 long.

Sheer Sandalfoot, reg. 1.95
now 1 pr. 1.65, 3 prs. 4.95
Sheer heel, demi-toe, reg. 1.65
now 1 pr. 1.35, 3 prs. 4.05
Reinforced heel and toe, reg. 1.50
now 1 pr. 1.25, 3 prs. 3.75
Walking sheer, reg. 1.35
now 1 pr. 1.15, 3 prs. 3.45
Cantrece®, reg. 1.65
now 1 pr. 1.35, 3 prs. 4.05

Hosiery — First Floor

NEUSTETERS
25 N. Cascade
Colorado Springs, Colo.
Please send me the following:

style	pairs	size	length	color	price

Name .....

Address .....

City ..... State ..... Zip Code.....

....Charge ....Check ....C.O.D. ....M.O

Add 2% sales tax. Beyond our regular delivery area, add 20c postage and handling. All local C.O.D.'s add 30c.



SWITCH PARDNERS...

in blue kettlecloth and yellow polka dots

Big city casuals at home on the ranch . . . in distinctively textured and shaded kettlecloth of Fortrel® polyester and cotton. Paired to perfection with sunny polka dots. Preteens' sizes 6 to 14.

Roll-sleeve shirt, $4.

Pert Skirt . . . dotted Bermudas beneath blue skirt, $8.

Hooded Jacket, $8.

Slim Slacks, $6.

Button-Front Skirt, $6.

Action-Pleated Skirt, $6.

Bermudas (not shown), $6.

Young Coloradan Shop — Third Floor

Neusteters

Cascade and Kiowa
634-2881

January COAT SALE

New Shipments

Mink Trimmed Coats

$79

• White Mink • Black Mink • Homo Mink
• Silver Blue Mink • Pastel Mink • Ranch Mink
• Cerulean* Mink • Lutetia* Mink

Hundreds of new coats, new designs, new colors added to this great coat sale! Fashion-fresh coats in all the trend-setting silhouettes of the season! Slim, flared, shaped coats . . . with flattering collars of natural or dyed mink. In a distinctive array of fabrics . . . an exciting array of colors. Misses' and petites' sizes 6 to 18; juniors' 5 to 15.

All imported furs labeled to show country of origin
*T.M. EMBA—Mink Breeders Assn.

Designer Coat Salon — Second Floor



Open Daily 9:30 to 5:30

The Neighbors

By George Clark



"Don't agree with him when he gripes about his treatment at home. He'll make up with his wife and think YOU said it all."

Taiwan is making cans.

WHY SAVE MONEY?

at the

Bank of Fountain Valley

SERVING COLORADO SPRINGS AND THE FOUNTAIN VALLEY

Because we are:

1. Young, eager, and anxious to please.
2. Insured by F.D.I.C.
3. Paying 4% from the first day. Instant withdrawal.
4. A full service bank.

Bank of Fountain Valley

The Friendliest Bank in Colorado

352 MAIN
SECURITY, COLORADO
PHONE: 392-3406

Inaugural Weather Is Not Forecast

By FRANK CAREY

WASHINGTON (AP) — Dr. Charles Greeley Abbot, 88, the long-range weather forecaster who scored a bull's-eye on two presidential inaugurals, isn't about to venture a prediction for President Johnson's big day.

The elderly scientist with the drooping moustache still is inclined to blame all that nuclear bomb testing "the Russians and the Americans did" for a not-so-good call in 1953. He scored in 1945 and 1949 but gave no long-range prediction in 1957 and 1961 and is offering none for Jan. 20.

Abbot, a former secretary of the Smithsonian Institution, used to make his forecasts up to a year in advance.

"Atmospheric conditions associated with solar radiation upon which my system depended must have changed with all that bombing," he said.

This is a view not shared by most scientists, who contend there is no evidence that nuclear testing has had any appreciable effect on the weather.

Abbot was happily nostalgic about the good old days when things were going right with his system.

"Take 1948," he mused. "I had a real good year then. I forecast well in advance some 175 days when it was more likely to rain than not — and it did.

"And that same year I had 14 prospective brides calling me up and asking what the weather was going to be on their wedding days — and I hit it 13 times out of the 14. And the 14th bride was happy, too, because while I had forecast it might rain, it turned out cloudy — so she was pleased anyway."

New RCA VICTOR
PERFORMANCE PROVED
MARK 10 COLOR TV



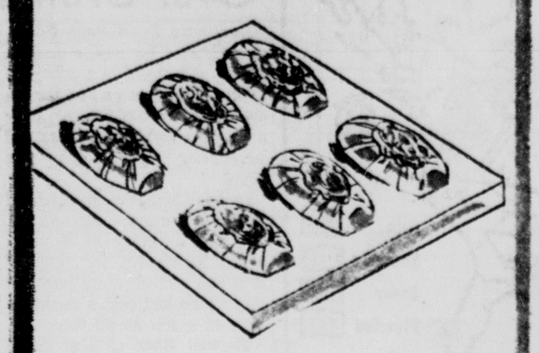
The Bailey
Model GFG11
Walnut

Our Price Only $450.00 W.T.

THE MOST TRUSTED NAME IN TELEVISION

Open Friday Evenings

Music and Television Center



SCENT-SATIONAL

Marcella Borghese

SOAP SALE

Bath size, regularly 3 for $5

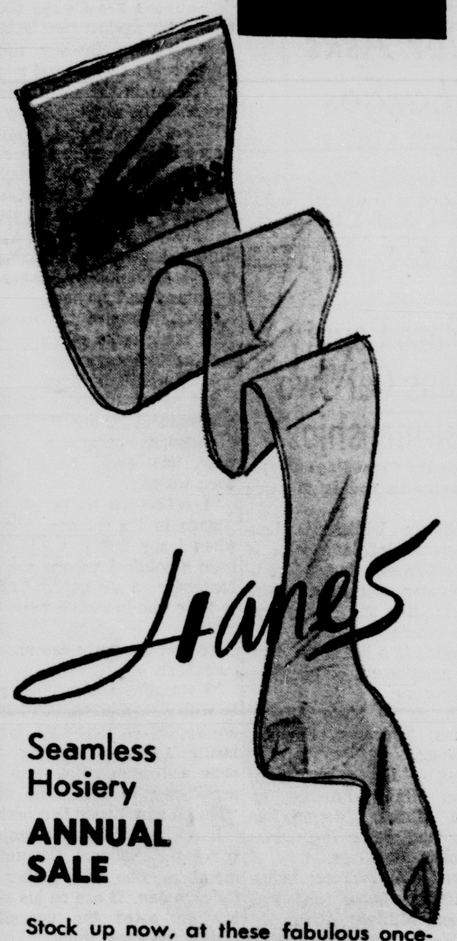
Guest size, regularly 6 for 5.50

Now 2.00

Delightfully fragrant Marcella Borghese soaps at great savings. Rose and jasmine scented . . . wonderful little gifts . . . exclusively Neusteters.

Cosmetics Department — First Floor

Neusteters



Hanes

Seamless Hosiery ANNUAL SALE

Stock up now, at these fabulous once-a-year savings . . . for a limited time only.

All in favorite basic shades of South Pacific and Barely There . . . additional fashion shades available. Proportioned sizes 8½ to 11 medium, 9½ to 11 long.

Sheer Sandalfoot, reg. 1.95
now 1 pr. 1.65, 3 prs. 4.95
Sheer heel, demi-toe, reg. 1.65
now 1 pr. 1.35, 3 prs. 4.05
Reinforced heel and toe, reg. 1.50
now 1 pr. 1.25, 3 prs. 3.75
Walking sheer, reg. 1.35
now 1 pr. 1.15, 3 prs. 3.45
Cantrece®, reg. 1.65
now 1 pr. 1.35, 3 prs. 4.05

Hosiery — First Floor

NEUSTETERS
25 N. Cascade
Colorado Springs, Colo.
Please send me the following:
style pairs size length color price

Name .....

Address .....

City ..... State ..... Zip Code.....

....Charge ....Check ....C.O.D. ....M.O

Add 2% sales tax. Beyond our regular delivery area, add 20c postage and handling. All local C.O.D.'s add 30c.



SWITCH PARDNERS...

in blue kettlecloth and yellow polka dots

Big city casuals at home on the ranch . . . in distinctively textured and shaded kettlecloth of Fortrel® polyester and cotton. Paired to perfection with sunny polka dots. Preteens' sizes 6 to 14.

Roll-sleeve shirt, $4.

Pert Skirt . . . dotted Bermudas beneath blue skirt, $8.

Hooded Jacket, $8.

Slim Slacks, $6.

Button-Front Skirt, $6.

Action-Pleated Skirt, $6.

Bermudas (not shown), $6.

Young Coloradan Shop — Third Floor

Neusteters

Cascade and Kiowa
634-2881

January COAT SALE

New Shipments

Mink Trimmed Coats

$79

• White Mink • Black Mink • Homo Mink
• Silver Blue Mink • Pastel Mink • Ranch Mink
• Cerulean* Mink • Lutetia* Mink

Hundreds of new coats, new designs, new colors added to this great coat sale! Fashion-fresh coats in all the trend-setting silhouettes of the season! Slim, flared, shaped coats . . . with flattering collars of natural or dyed mink. In a distinctive array of fabrics . . . an exciting array of colors. Misses' and petites' sizes 6 to 18; juniors' 5 to 15.

All imported furs labeled to show country of origin
*T.M. EMBA—Mink Breeders Assn.

Designer Coat Salon — Second Floor

Open Daily 9:30 to 5:30



Accused U.S. Spy Faces Possible Death Sentence

(Continued From Page One)

West Berlin and later on Long Island where Thompson lives, and in New York, Detroit, Washington and Great Falls, Mont.

Thompson, a native of Detroit, operates a service station on Long Island, where he also runs an independent fuel oil business. He joined the Air Force in 1952, and served in West Berlin, Labrador and several bases in the United States before his discharge in 1958.

Thompson's arrest by four FBI agents at noon Thursday, came as hardly a surprise to him.

"Thompson knew he was under investigation, having been questioned as long as a year ago," his attorney, Sidney Siben, told the court.

Despite a court - martial, Thompson remained in a position of trust with the Air Force in Germany.

On Jan. 9, 1957, the FBI said, he was convicted of being unfit for duty because of drunkenness, leaving his post and stealing a revolver.

He was demoted from airman first class to airman second class, and forfeited $67 in pay.

The indictment against Thompson named these co-conspirators: Karpovich, who once worked at the United Nations as an interpreter and used the alias "John Kurlinsky"; Fedor Kudahskin, former chief of the Soviet section of verbatim reporters at the United Nations; and a Russian named only as "Steven."

Kudashkin returned to the Soviet Union in August 1963 "for imperative family reasons." This coincided with the end of Thompson's alleged spy activities which, the indictment said, ran from June 1957, to July 1963.

The indictment said the Russians provided "large sums of money" to finance Thompsen's activities. He is said to have received his instructions by short wave radio.

Thompson's Bay Shore, N.Y., home is equipped with a 15-foot radio aerial. Neighbors said this was used to transmit radio instructions to his oil trucks over a citizens band.

Thompson, 6-feet-2 and 250 pounds, presented a varied image to his neighbors.

Some looked on him as a "good joe —a guy who would do anything to help you out."

To others he was a man who kept pretty much to himself, and had little to do with his children other than to discipline them.

All his neighbors agreed he lived modestly in his $12,500 home. A year ago, he added an upstairs room.

But Thompson presented a strange face, too. He had engaged in a running racial feud with his next-door-neighbor, Benjamin Young, the only Negro on the block.

Young said Thompson erected a "spite fence," shouted barbs against the Negro family, and planted a sign in his yard reading: "House for sale, mixed neighborhood."

Young said Thompson also put a "hangman's noose out the attic window facing me."

Other neighbors reported that Thompson had entertained Negres in his home. Some said he owned and rented four homes in the nearby Long Island community of Wyandanch to Negro families.

Mrs. Pansy Hanthorn Died at Hospital

Mrs. Pansy Irene Hanthorn, wife of C. Lee Hanthorn, 216 N. Meade Ave., died Wednesday at a local hospital. She had been a resident of Colorado Springs since 1956 and was a member of Pilgrim Holiness Church.

Mrs. Hanthorn was born in Virginia, Sept. 8, 1896. She and Mr. Hanthorn were married in Colorado Springs, Oct. 21, 1918. Besides her husband she is survived by a daughter, Mrs. Doris Storey, of Glendale, Calif., a son, Carle Hanthorn, Colorado Springs; three brothers, Fletcher and William Estes, of Lima, Ohio, and Freeman Estes, North Hollywood, Calif., and a sister, Mrs. Ilene Snyder, Lima.

Funeral services will be held at 9:30 a.m. Saturday at the Chapel of Memories Mortuary. The Rev. Vernon Story will officiate. Burial will be in Evergreen Cemetery. Pallbearers will be: James Nelson, Eddie Vawser, Wayne Highley, Emil Bogren, Jud Hurd and Harley Fogle.

Inaugural Ball May Be Giant Snafu in Capital

(Continued From Page One)

country. Huffily, they wanted to know why they were apparently being left out in the cold.

MORE SNAFUS

The vice president-elect made an unannounced visit to the Inaugural Committee.

From Mrs. James Mann, in charge of mailing out all inaugural invitations, he wanted to know why his ball lists were being ignored. Bluntly, Humphrey told her that none of his closest friends and campaign assistants had yet received invitations.

Mrs. Mann as sharply retorted she couldn't send out invitations she didn't have; that they were being mailed as quickly as they arrived from the Texas printer.

Because of these mix-ups, it's still very much up in the air how many guests will have to be taken care of. In anticipation of 30,000 the D.C. Armory, with 12,000 capacity, and the three largest hotels were rented. Preparations now are underway to add several more hotels.

The ball is an invitational affair at $25 a tickets. There also is a limited number of boxes, holding eight, at $750. That includes a few bottles of champagne.

Arrangements for the big gala, at the Armory two nights before the inaururation, also are in a state of confusion. There is a no-charge, invitational affair and all indications point to an overflow throng — a lot of hurt feelings and ruffled tempers.

Democratic Treasurer Richard Maguire is seeing to it that members of the $1,000 "President's Club" get first shot at gala tickets. He is insisting on that preliminary to launching a new fund drive to wipe our several million dollars in campaign debts and to start building up a reserve for the 1966 congressional battle.

Almost 5,000 contributors belong to the "President's Club." If only 50 per cent and their wives attend, they will fill one-half of the Armory.

That leaves thousands of other party faithful and contributors clamoring for gala tickets still to be taken care of. Presumably they will get them. What happens then only the gala will tell.

TELLING THEM OFF

Senator Vance Hartke, D-Ind., is introducing a bill barring all forms of U.S. aid — economic, military, surplus food, credits or loans — to any country engaging in "aggressive action." The measure is aimed specifically at Egypt and Indonesia, the former with some 40,000 troops in Yemen, and the latter threatening to "crush" Malaysia. Both Egypt and Indonesia have received hundreds of millions in U.S. aid, and are still getting some under programs which the State Department is refusing to cut off. . .Earl Hawley, editor of the Glendora Calif., Press, sent a cable to bombastic President Sukarno that is a dead-center bullseye. Declared Hawley: "Some dozen years ago, as an undergraduate, I had the dubious pleasure of collecting books for the University of Indonesia library. Apparently the effort to educate a former colonial people was well - meaning but pointless. Eventually I trust we shall eliminate all charlatans, liars and thieves from the UN. Also communists and their sympathizers. Here's earnestly trusting you will soon be relegated to the ash heap of history." . . . This column's disclosure that Max Kampelman, 44-year-old Washington lawyer-lobbyist, was slated to be named to the District of Columbia Federal Court of Appeals apparently threw a monkey wrench into this backstage plan. This close friend of Vice President-elect Humphrey is now putting out the word that he is not being appointed to this prestigious bench. According to Kampelman, the reason for his being checked by the FBI is for clearance to accompany Humphrey when he goes abroad and to act as his consultant on foreign and domestic issues — a role that does not require Senate confirmation. Both Democrats and Republicans were set to vigorously oppose Kampelman's elevation as a federal judge.

(Distributed 1965, by
The Hall Syndicate, Inc.)
(All Rights Reserved)

Explosion Marks Margaret's Visit in Ireland

(Continued From Page One)

were cordoned off by hundreds of police but the saboteurs apparently had made their getaway, felling trees behind them to stop pursuers.

Earlier the town had been plastered with pamphlets and slogans demanding expulsion of Princess Margaret and Lord Snowdon from Ireland "as representatives of an occupying power."

Detectives spent the night searching the 12,000-acre De Vesci estate by flashlight. Squads of police guarded every entrance.

The royal couple came to Abbeyleix after visiting Snowden's mother, the Countess of Rosse, at Birr Castle.

Though officially disbanded three years ago, the IRA is still campaigning to end the partition of Ireland into the republic and the six Ulster counties in the north. The latter are still part of the United Kingdom.

Members of the IRA have stressed that they mean Margaret no personal harm.

Two Sapphires Recovered, But Ruby Missing

(Continued From Page One)

Midnight sapphire in a mildewed bag stuffed in the locker.

This morning the officers and Allen Kuhn, one of three Miamians accused of the theft, jumped aboard a New York-bound plane at Miami International Airport.

Shortly before 8 a.m., Kuhn and his four escorts dashed from a compact automobile at the airport.

With a detective running interference, they made for the loading ramp of Northeast Flight 38.

Kuhn was not handcuffed.

It was learned that the detectives checked into a motel near the University of Miami late Thursday, after a day of hunting for the stolen gems. Kuhn reportedly made a deal to find them in exchange for leniency.

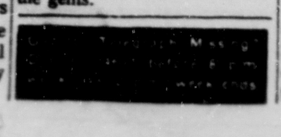
The telephone call came shortly after midnight. A voice gave the location of the locker and hung up.

The detectives raced for the bus station and found a bag partly rotted as if it had been buried or exposed to dampness.

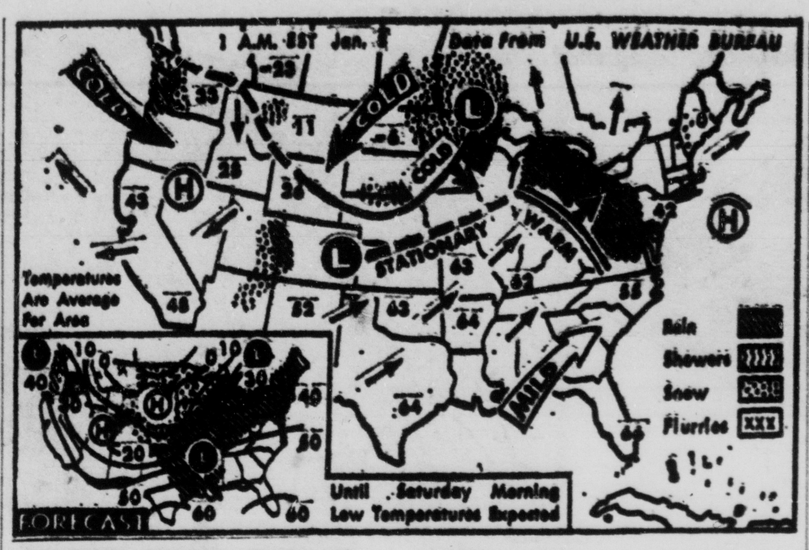
A glint of fire shown through the rotting fabric. It was the fabled Star of India. Nestling next to it was the midnight sapphire.

It was not learned what other jewels were recovered.

Kuhn and the detectives came to Miami Tuesday in search of the gems.



The constitution of India has established Hindi as the official language. A recent census listed 845 languages or dialects in the country.



WEATHER BUREAU FORECAST — Rain is due Friday night in northeast, a band of showers from Lakes to Gulf states and snow in upper Mississippi valley with near blizzard conditions in central Plains. Light snow is due in Rockies and Cascades and some rain along north Pacific coast. It will be very cold in Plains and Rockies and continue mild in Atlantic states.

(AP Wirephoto Maps)

News Briefs and Announcements

KIWANIS — A sound film will be shown at the 6:30 p.m. Monday meeting of the Manitou Springs Kiwanis Club, at the Congregational Church Community House.

E. R. CROSS, D.D.S. announces the opening of his office for the practice of General Dentistry at the Northside Medical Building. 3021 North Hancock Ave. 473-1770. •

KARL M. Buretz, M.D. announces the moving of his office into the Northside Medical Building. 3021 North Hancock Avenue. 636-2311. •

JAMES R. Tosetti, M.D. announces the opening of his office for General practice at 3021 Norh Hancock. •

ALCOHOLICS ANONYMOUS — Men or Women — IF you find drinking a problem and you honestly and sincerely desire to stop — but can't — call A. A. 634-5020, P. O. Box 381 or The Pikes Peak Group, 2410 E. Highway 24, 635-2043. Broadmoor Group, 473-2097. Meetings every night. •

FULL Gospel Businessmen's Fellowship, 7:30 p.m., Jan. 9, Dott's Chicken Shack. •

Four Injured In Accident Near Monument

A one-car accident Thursday just west of Monument resulted in injuries to four persons, the State Patrol reported.

John Hughes, 44, 1257 E. Madison St., sustained head cuts. His wife, Mrs. Wanda Hughes, 46, had head an neck injuries.

Ned Wiegers, 28, Monument, suffered head cuts in the accident.

All three injured persons were taken to the Air Force Academy Hospital by Academy ambulance, according to the patrol.

Ben Simpson, 74, Lomita, Calif., had a bruised chest, but was released at the scene.

The accident took place at 12:30 p.m. Thursday on Walden Road, one mile west of Monument. According to the patrol, Hughes was northbound on Walden Road when he lost control of his car as he came over the crest of a hill. The car went off the right side of the road, rolled over once, and Hughes and his wife were then thrown from the vehicle.

Damage to Hughes' 1961 model car was estimated at $1,500, the patrol said.

Strike Locks Out Thousands Of Hotel Guests

(Continued From Page One)

Other hotels have push button operation.

At the Riverside Whittier, one of the two struck hotels, management served coffee and rolls in the lobby. Guests made their own beds.

There was concern, however, for the future. The Society of Automotive Engineers' convention will bring thousands of persons to town Monday.

Mayor Jerome P. Cavanagh deplored the lockout.

"The lockout in Detroit went out of style 30 years ago," Cavanagh said.

The union struck at the Statler Hilton in addition to the Whittier.

Lockouts followed at the Sheraton Cadillac, Park Shelton, Pickfort Shelby, Embassy, Tuller, Belcrest and Abington. Most of these are downtown establishments.

Both union and management said they were ready to resume negotiations at the call of mediators. The last talks were held Thursday. They broke off without settlement.

Frank Kenney, spokesman for the hotel association, said the lockout was the result of what he called whipsaw tactics by the union. He charged the union's two strikes were intended to force the other hotels into agreements which the union hoped to secure at the two struck hotels.

The union said it would file unfair labor practice charges as a result of the lockout.

The union and a tenth hotel, the Detroit Leland, made peace Thursday night. The union said the Leland met the pay demands and conceded on other points.

All-Out Indonesian Attack Against Malaysia Feared

(Continued From Page One)

colonialism, due to arms aid from the Soviet Union," he said.

The Soviet Union has supplied Indonesia more than $1 billion in arms but deliveries declined in 1964. The Russians have advised the Indonesians not to quit the United Nations, but Indonesian sources in Moscow said the Soviet Foreign Ministry had informed their embassy the walkout would not affect the Kremlin's policy toward Indonesia.

U.N. officials waited for Sukarno to communicate his walkout announcement in writing. Members of the Indonesian mission said no official instructions had arrived from Jakarta. They indicated that there might not be any written notice.

One official was asked what Sukarno meant when he said in a speech Thursday that Indonesia had "walked out" of the United Nations.

"The Russians walked out once (in 1955), but they did not withdraw," he replied.

Sukarno also said that he would turn his back on U.N. agencies that have earmarked more than $50 million to help underdeveloped Indonesia.

"We can afford to operate without the United Nations specialized agencies," he said. "It is good for our nation to stand on our own feet. I have said: 'Go to hell with your aid.' "

British Prime Minister Harold Wilson said in a speech in London Thursday night that Britain has committed 50,000 of its military forces to the defense of Malaysia, including more than 10,000 in Borneo.

British Army Minister Fred Mulley was due in Singapore tonight for conferences with Britain's Far East military commanders.

Ex-Fountain Chief Asks For Details of Charges

(Continued From Page One)

ed these details by Jan. 6, so we could check back through the police log book to find out where I was at these times.

"But we haven't gotten anything and when I called Mike Rasher (town coordinator, clerk, treasurer and police administrator) this morning, he said they didn't intend to let me see any clarification of the charges before the hearing.

"I don't feel like I can walk into that hearing and try to answer charges when I don't know what I'm walking into. I won't have exact answers. What would you do if someone asked you exactly where you were at 7:30 the night of July 23, 1963 or something like that? They could make me look like a complete fool.

"The thing is, if I don't go to the hearing, that will make me look bad too.

"My lawyer said I could file an injunction against the town. He said that would force them to ask me questions just on the things they have made clear changes against me on. But that costs $250. I'm a man without a job. I don't have $250 for something like that.

"What's more, I haven't started looking for another job because I am a policeman and until we get this thing cleared up, no one is going to want to hire me.

"No matter what happens now at that hearing Monday night, I'm going to look bad and it isn't fair."

Rasher, questioned about the situation, said, "He (Soltwedel) asked for a public hearing and now he's going to get one. We are in the process of writing up details of the charges. We'll see that he gets a copy as soon as possible."

Town Attorney Fillmore Gibson, asked if Soltwedel would receive a detailed list of the charges against him before the hearing, simply said, "I can't say."

El Paso County Solons Get Two Chairmanships

(Continued From Page One)

one committee and is on three others.

Republican William O. Lennox, veteran legislator with 14 years experience but a freshman senator this year, chairs one committee and also serves on five others.

Following is a list of the committee assignments of the three state senators:

Skiffington — State Affairs, chairman; Education, Finance, and Mining.

Lennox — Labor, chairman; Business Affairs; Finance, Industrial Affairs; Metropolitan Affairs, and State Institutions and Public Buildings.

Donlon — Agriculture; Industrial Affairs; Labor, and Veterans and Military Affairs.

Mrs. Julia A. Hagge Died Here Thursday

Mrs. Julia A. Hagge, wife of Hans J. Hagge, 616 N. Pine St., died Thursday at a local hospital. She was born in Colorado Springs July 24, 1900, and had been a lifelong resident of the city. She was a charter member of Immanuel Lutheran Church and of the Ladies Aid Society. She was a member of the South Side Improvement Society.

Besides her husband Mrs. Hagge is survived by three daughters, Mrs. Ruth Nicholson, of Colorado Springs; Mrs. Margaret Bosman, Indianapolis, Ind., and Mrs. Rose Anna Schepmann, Bushton, Kan.; a son, Jerry Hagge, Denver; three brothers, Otto J. Brandenburg, Aztec, N.M.; Emil Brandenburg, Colorado Springs, and Carl Brandenburg, Cedar Hill, N.M.; four sisters, Mrs. Hedwig Menzel, Westcliffe, Colo.; Mrs. Clara Bergmann, St. Louis, Mo.; Mrs. Evetett Cole, Canon City, Colo., and Mrs. Anna Edwards, Sycamore, Ill., and 10 grandchildren.

Funeral service will be held at 10:30 a.m. Saturday at the Swan Drawing Room. The Rev. Walter A. Enge will officiate. Burial will be in Fairview Cemetery.

Palmer High Chemistry Lab Damaged by Blaze

(Continued From Page One)

it is still unknown how the fire started. He said it is not believed to have been electrical. An investigation is continued.

Quantities of various chemicals, including a considerable amount of ammonia, were destroyed in the fire and there was a large loss of glass equipment used in chemistry study. Hot as the fire was, several boxes of matches in the storeroom were not ignited.

In spite of the damage in the storeroom and to two electric panels, which shut off light and power on the third floor, school was in session this morning as usual. Superintendent of Schools Thomas Doherty said that all classrooms, including the chemistry laboratory, were in use, although there was only daylight to study by on the third floor. He said it was impossible to make a close estimate of the damage so soon, but that he thought it would run to $2,000 or $3,000.

Doherty said that spectacular as were the flames that shot up through the storeroom vent and old chimney it was probably fortunate that the opening was there. Otherwise, he said, the fire might have done more damage to the building.

There was no casualty among firemen fighting the fire, although the escaping ammonia made the work difficult. Chief Lausch had himself studied in the Chemistry Laboratory when he attended Palmer High School, then called the Colorado Springs High School.

Businesses, Others Clash Over Ordinance for Signs

(Continued From Page One)

more liberal for business signs.

They did object to a provision in the ordinance calling for removal of non-conforming business signs within two years and advertising signs within five years.

Douglas Naegele, president of Naegele Outdoor Advertising, said that as many as 20 years might be needed for removal of a non - conforming business sign which had cost a businessman as much as $25,000.

Thomas Barr of Star Signs noted that if signs legally put up, had to come down in a few years because they were nonconforming, "Someone is going to take an awful beating. Any sign that was legally installed ought to remain."

This viewpoint was echoed by Hal King, manager of Advance Neon Sign Co., and Vern Johnson, president of Johnson Pontiac, called the regulations fair but "fairly harsh."

Several tourist attractions in the area objected to provisions for removal of the non-conforming signs. They were John May, representing May Tropical Museum south of Colorado Springs, and Lucky Herzberger, representing North Pole west of the city.

William Elliott, president of the Colorado Springs Equipment Co., asked if "An old and established business should have to remove business signs erected in good faith?"

The more liberal sizes for business signs in the ordinance were opposed by Dr. Fred A. Sondermann, president of the Colorado Springs Charter Association.

Saying they were "alarmingly high" and in some cases a six-fold increase, Sondermann also noted that the five and two year removal provisions for non-conforming signs were too long.

He also said that signs detract drivers' attention and "they are bound to be dangerous." He said he didn't like the K-Mart and a King Soopers sign at shopping centers in East Colorado Springs.

Earl Bryson of the Springs Area Beautiful Association, but representing himself, termed entrances into the city a "jungle of signs." He warned planners they had "gone too far in your liberalizations."

Writer Marshall Sprague reminded planners that Colorado Springs is a beautiful area. He said signs could be asthetic as well as expensive. This, he said, would make the beauty lovers and sign industry happy. Of the region, Sprague said: "We want it to continue to be prosperous, we want it to be beautiful."

Another angle discussed was a sign code following land use as already prescribed by zoning. The proposed ordinance only applies to controlled access highways, not all roads.

Chairman Andrew Marshall said the planners would meet soon — and possibly adopt a new proposed ordinance, taking Thursday's public hearing into consideration.

His committee has no power to impose sign regulations. If they propose an ordinance it will go to the City Council and County Commissioners for final approval.

Then all segments of the population can speak again before these lawmakers.

Burch Continues Effort to Stay In Top GOP Post

(Continued From Page One)

cautioning against "the dictates of radicalism in any form," Burch said he wants and intends to remain in the chairmanship for which he was tapped by Republican presidential nominee Barry Goldwater.

"I believe I can assist in achieving that unity, in preparing the Republican party, in satisfying the desire of the American people for a society that is great mostly because it remains free," he said.

Burch conceded the Republicans made some mistakes during the 1964 campaign. He did not say what they were.

But he added: "The political environment for any Republican presidential contender in the year 1964 could hardly have been worse.

"I reflect on no person, nor engage in the defense of none, when I say that it would have been a political miracle for any contender on our national ticket to have won in such a year," he added.

He said the party can make a comeback.

"I visualize a Republican party with a membership so legion an appeal so universal, as to insure gains — starting this year and culminating with the presidency in 1968," he said. "That is why I want to remain."

Burch said Tuesday a majority of the National Committee members who will gather in Chicago Jan. 22 are on his side, but he noted the opposition claims the same thing.

"Obviously," he said then, "somebody's lying."

As the showdown drew closer, even some allies of the 37-year-old chairman said the opposition seems to have settled on Bliss, and conceded the moderates opposing Burch may have the votes to command a majority.

Bliss did not support Goldwater during the senator's battle to capture the presidential nomination, but enlisted in his effort after the national convention.

Sen. Hugh Scott, R-Pa., told a news conference Thursday he will work actively for Burch's ouster. Scott, a former GOP national chairman, mentioned Bliss as a possible Burch successor.

Idaho Gov. Robert Smylie, a leader of the forces opposing Burch called Bliss a man around whom the party could rally. Pennsylvania Gov. William W. Scranton has noted that former President Dwight D. Eisenhower was one of the first party leaders to suggest Bliss for the national chairmanship.

Thursday night in St. Louis, Walter C. Ploesner, the GOP national committeeman from Missouri, said 21 of 31 National Committee members from 12 Midwestern states who attended an unannounced meeting Thursday in Chicago or were contacted by telephone told him they promised to back Bliss.

Army Snaps Too Many Photos, General Says

(Continued From Page One)

ing," Johnson wrote.

"There are simply too many official cameras throughout the Army, and too many people are involved with the taking of pictures."

Although his letter didn't say so, it was reported that Johnson had been annoyed on returning from inspection trips to find stacks of pictures taken by Army photographers at every stop. The pictures were said to feature the four-star chief of staff and apparently were taken in the hope of pleasing him.

If that was the hope, the effect was just the opposite.

"On the matter of coverage of parades, presentation of awards, official parties, and visiting dignitaries, I favor a strict interpretation of AR-108-5 which limits such coverage to 'official requirements,' " Johnson told his commanders.

"On the basis of my own public appearances and the many comments I have heard from senior officers, it seems that the current practice is to interpret 'official requirements' far too liberally."

Excessive photography, as he put it, accounts for "a significant chunk of the estimated $3.8 million spent in fiscal 1964 on the photographic effort," the Army chief asserted.

"I request that you institute such measures as may be necessary to reduce picture taking to true official requirements," Johnson concluded.

And, as everybody in the Army knows, that kind of a "request" is an order.

TOKYO — The Japanese government has reduced import rates on a dozen items.

Greeting Cards Are Designed For Dogs, Now

(Continued From Page One)

all picture Archie, "a big, lovable mutt" drawn by Henrikson, and contain verses written by Mrs. Olson and Mrs. Czubakowski.

A sample of the doggerel:

For sending this card
Some may think I'm a nut
But happy birthday
You big, dumb mutt.

Some customers want something more personal.

"One woman from Iowa called and asked if we had a card for a fawn-colored Chihuahua," said Mrs. Olson. "She was crushed when she found out we didn't."

A more satisfied customer was a woman who had helped her dog send Christmas cards each year by putting its paw on an ink pad and transferring its print to a piece of stationery.

"She said that was kind of messy and she was really grateful for our cards," Mrs. Olson said.

"Our reception shows how nutty people are about animals," said Mrs. Olson, whose dog, Dagmar, "has sent cards to all the dogs and cats in the family."

Mrs. Czubakowski's dog and two cats also are card customers.

But Henrikson provides no customers.

"He used to have a dog but he found out he was allergic to them and had to get rid of it," said Mrs. Olson.

$400 Recorder Missing From Apartment

A tape recorder valued at $400 was taken from an apartment between Dec. 29 and Tuesday, police reported.

Jerry L. Hopkins, 2833 E. Pikes Peak Ave., told police he left the recorder at the apartment of two friends of his at 2827 E. Pikes Peak Ave., and that while the friends were out of town on vacation, the recorder disappeared.

Police could find no signs of forced entry into the apartment of Hopkins' friends, according to the report. The recorder was described as being gray in color and having a dual sound track.

BAGHDAD — Iraq is hiring bridge builders.

LEGAL NOTICE

The application of KSSS for a renewal of its license to operate this station in the public interest was tendered for filing with the FEDERAL COMMUNICATIONS COMMISSION on JANUARY 4, 1965.
Members of the public who desire to bring to the commission's attention facts concerning the operation of the station should write to the Federal Communications Commission, Washington 25, D.C., not later than February 2, 1965.
Letters should set forth in detail the specific facts which the writer wishes the Commission to consider in passing on this application.
Dates of publication
January 8-9-15-16

LEGAL NOTICE

Project No. C 04-0043-00
Academy Blvd. So. of
Colo. Spgs.
On or after January 20, 1965, the DEPARTMENT OF HIGHWAYS, STATE OF COLORADO, will make final payment to Colorado Constructors, Inc., Denver, Colorado, contractor for the construction of Colorado Project No. C 04-0043-00, consisting of blading, structures, stabilization and plant mixed asphaltic surfacing, total length being 5.101 miles, located on State Highway No. 43, Academy Blvd., south to Colorado Springs, all situated in El Paso County, State of Colorado.
File claims with CONTROLLER, Department of Highways, before above date.
CHAS. E. SHUMATE,
Chief Engineer
Department of Highways
COLORADO SPRINGS
GAZETTE TELEGRAPH:
First Publication: January 4, 1965
Last Publication: January 13, 1965

LEGAL NOTICE

WOODMEN WATER AND SANITATION DISTRICT
BALANCE SHEET
NOVEMBER 30, 1964
ASSETS

Cash in banks		$ 5,871.94
Certificates of deposit		43,480.00
Accounts receivable, consumers		179.77
Notes receivable, consumers' tap fees		2,988.00
Interest receivable		540.92
Other receivables		155.98
Inventories		774.69
Plant and property assets, at cost	157,792.51	
Unamortized bond discount and expense	7,524.76	
Total Assets		$218,808.57

LIABILITIES, CONTRIBUTIONS AND FUND BALANCE

Bonds payable, maturing serially from June 1, 1966, to June 1, 1983	$170,000.00	
Accounts payable	740.87	
Customer advances for construction	1,651.39	
Payroll taxes	362.38	
Total Liabilities		$172,754.64
Contributions in Aid of Construction		61,050.00
Fund Balance (Deficit)		(14,996.07)
Total Liabilities, Contributions and Fund Balance		$218,808.57

WOODMEN WATER AND SANITATION DISTRICT
STATEMENT OF REVENUE, EXPENDITURES AND FUND BALANCE
YEAR ENDED NOVEMBER 30, 1964

Revenues:		
Consumer water sales	$3,089.98	
Property tax levies	977.74	
Interest income	1,843.45	
Total Revenues		$ 5,881.17
Expenditures:		
Interest on bonds	7,887.50	
Salaries	4,125.00	
Electricity	798.30	
Amortization of bond discount	650.16	
Tools and equipment	263.82	
Insurance	249.88	
Repairs and maintenance	221.45	
Office supplies	175.32	
Auditing	172.88	
Payroll taxes	127.73	
Miscellaneous	88.78	
Telephone	52.02	
Total Expenditures		14,813.84
Excess Expenditures over Revenues		8,941.67
Fund Balance (Deficit), November 30, 1963		(6,054.40)
Fund Balance (Deficit), November 30, 1964		$(14,996.07)

Accused U.S. Spy Faces Possible Death Sentence

(Continued From Page One)

West Berlin and later on Long Island where Thompson lives, and in New York, Detroit, Washington and Great Falls, Mont.

Thompson, a native of Detroit, operates a service station on Long Island, where he also runs an independent fuel oil business. He joined the Air Force in 1952, and served in West Berlin, Labrador and seval bases in the United States before his discharge in 1958.

Thompson's arrest by four FBI agents at noon Thursday, came as hardly a surprise to him.

"Thompson knew he was under investigation, having been questioned as long as a year ago," his attorney, Sidney Siben, told the court.

Despite a court - martial, Thompson remained in a position of trust with the Air Force in Germany.

On Jan. 9, 1957, the FBI said, he was convicted of being unfit for duty because of drunkenness, leaving his post and stealing a revolver.

He was demoted from airman first class to airman second class, and forfeited $67 in pay.

The indictment against Thompson named these co-conspirators: Karpovich, who once worked at the United Nations as an interpreter and used the alias "John Kurlinsky"; Fedor Kudahskin, former chief of the Soviet section of verbatim reporters at the United Nations; and a Russian named only as "Steven."

Kudashkin returned to the Soviet Union in August 1963 "for imperative family reasons." This coincided with the end of Thompson's alleged spy activities which, the indictment said, ran from June 1957, to July 1963.

The indictment said the Russians provided "large sums of money" to finance Thompsen's activities. He is said to have received his instructions by short wave radio.

Thompson's Bay Shore, N.Y., home is equipped with a 15-foot radio aerial. Neighbors said this was used to transmit radio instructions to his oil trucks over a citizens band.

Thompson, 6-feet-2 and 250 pounds, presented a varied image to his neighbors.

Some looked on him as a "good joe —a guy who would do anything to help you out."

To others he was a man who kept pretty much to himself, and had little to do with his children other than to discipline them.

All his neighbors agreed he lived modestly in his $12,500 home. A year ago, he added an upstairs room.

But Thompson presented a strange face, too. He had engaged in a running racial feud with his next-door-neighbor, Benjamin Young, the only Negro on the block.

Young said Thompson erected a "spite fence," shouted barbs against the Negro family, and planted a sign in his yard reading: "House for sale, mixed neighborhood."

Young said Thompson also put a "hangman's noose out the attic window facing me."

Other neighbors reported that Thompson had entertained Negres in his home. Some said he owned and rented four homes in the nearby Long Island community of Wyandanch to Negro families.

Mrs. Pansy Hanthorn Died at Hospital

Mrs. Pansy Irene Hanthorn, wife of C. Lee Hanthorn, 216 N. Meade Ave., died Wednesday at a local hospital. She had been a resident of Colorado Springs since 1956 and was a member of Pilgrim Holiness Church.

Mrs. Hanthorn was born in Virginia, Sept. 8, 1896. She and Mr. Hanthorn were married in Colorado Springs, Oct. 21, 1918. Besides her husband she is survived by a daughter, Mrs. Doris Storey, of Glendale, Calif., a son, Carle Hanthorn, Colorado Springs; three brothers, Fletcher and William Estes, of Lima, Ohio, and Freeman Estes, North Hollywood, Calif., and a sister, Mrs. Ilene Snyder, Lima.

Funeral services will be held at 9:30 a.m. Saturday at the Chapel of Memories Mortuary. The Rev. Vernon Story will officiate. Burial will be in Evergreen Cemetery. Pallbearers will be: James Nelson, Eddie Vawser, Wayne Highley, Emil Bogren, Jud Hurd and Harley Fogle.

Inaugural Ball May Be Giant Snafu in Capital

(Continued From Page One)

country. Huffily, they wanted to know why they were apparently being left out in the cold.

MORE SNAFUS

The vice president-elect made an unannounced visit to the Inaugural Committee.

From Mrs. James Mann, in charge of mailing out all inaugural invitations, he wanted to know why his ball lists were being ignored. Bluntly, Humphrey told her that none of his closest friends and campaign assistants had yet received invitations.

Mrs. Mann as sharply retorted she couldn't send out invitations she didn't have; that they were being mailed as quickly as they arrived from the Texas printer.

Because of these mix-ups, it's still very much up in the air how many guests will have to be taken care of. In anticipation of 30,000 the D.C. Armory, with 12,000 capacity, and the three largest hotels were rented. Preparations now are underway to add several more hotels.

The ball is an invitational affair at $25 a tickets. There also is a limited number of boxes, holding eight, at $750. That includes a few bottles of champagne.

Arrangements for the big gala, at the Armory two nights before the inaururation, also are in a state of confusion. There is a no-charge, invitational affair and all indications point to an overflow throng — a lot of hurt feelings and ruffled tempers.

Democratic Treasurer Richard Maguire is seeing to it that members of the $1,000 "President's Club" get first shot at gala tickets. He is insisting on that preliminary to launching a new fund drive to wipe our several million dollars in campaign debts and to start building up a reserve for the 1966 congressional battle.

Almost 5,000 contributors belong to the "President's Club." If only 50 per cent and their wives attend, they will fill one-half of the Armory.

That leaves thousands of other party faithful and contributors clamoring for gala tickets still to be taken care of. Presumably they will get them. What happens then only the gala will tell.

TELLING THEM OFF

Senator Vance Hartke, D-Ind., is introducing a bill barring all forms of U.S. aid — economic, military, surplus food, credits or loans — to any country engaging in "aggressive action." The measure is aimed specifically at Egypt and Indonesia, the former with some 40,000 troops in Yemen, and the latter threatening to "crush" Malaysia. Both Egypt and Indonesia have received hundreds of millions in U.S. aid, and are still getting some under programs which the State Department is refusing to cut off. . .Earl Hawley, editor of the Glendora Calif., Press, sent a cable to bombastic President Sukarno that is a dead-center bullseye. Declared Hawley: "Some dozen years ago, as an undergraduate, I had the dubious pleasure of collecting books for the University of Indonesia library. Apparently the effort to educate a former colonial people was well - meaning but pointless. Eventually I trust we shall eliminate all charlatans, liars and thieves from the UN. Also communists and their sympathizers. Here's earnestly trusting you will soon be relegated to the ash heap of history." . . . This column's disclosure that Max Kampelman, 44-year-old Washington lawyer-lobbyist, was slated to be named to the District of Columbia Federal Court of Appeals apparently threw a monkey wrench into this backstage plan. This close friend of Vice President-elect Humphrey is now putting out the word that he is not being appointed to this prestigious bench. According to Kampelman, the reason for his being checked by the FBI is for clearance to accompany Humphrey when he goes abroad and to act as his consultant on foreign and domestic issues — a role that does not require Senate confirmation. Both Democrats and Republicans were set to vigorously oppose Kampelman's elevation as a federal judge.

(Distributed 1965, by The Hall Syndicate, Inc.)
(All Rights Reserved)

Explosion Marks Margaret's Visit in Ireland

(Continued From Page One)

were cordoned off by hundreds of police but the saboteurs apparently had made their getaway, felling trees behind them to stop pursuers.

Earlier the town had been plastered with pamphlets and slogans demanding expulsion of Princess Margaret and Lord Snowdon from Ireland "as representatives of an occupying power."

Detectives spent the night searching the 12,000-acre De Vesci estate by flashlight. Squads of police guarded every entrance.

The royal couple came to Abbeyleix after visiting Snowden's mother, the Countess of Rosse, at Birr Castle.

Though officially disbanded three years ago, the IRA is still campaigning to end the partition of Ireland into the republic and the six Ulster counties in the north. The latter are still part of the United Kingdom.

Members of the IRA have stressed that they mean Margaret no personal harm.

Two Sapphires Recovered, But Ruby Missing

(Continued From Page One)

Midnight sapphire in a mildewed bag stuffed in the locker.

This morning the officers and Allen Kuhn, one of three Miamians accused of the theft, jumped aboard a New York-bound plane at Miami International Airport.

Shortly before 8 a.m., Kuhn and his four escorts dashed from a compact automobile at the airport.

With a detective running interference, they made for the loading ramp of Northeast Flight 38.

Kuhn was not handcuffed.

It was learned that the detectives checked into a motel near the University of Miami late Thursday, after a day of hunting for the stolen gems. Kuhn reportedly made a deal to find them in exchange for leniency.

The telephone call came shortly after midnight. A voice gave the location of the locker and hung up.

The detectives raced for the bus station and found a bag partly rotted as if it had been buried or exposed to dampness.

A glint of fire shown through the rotting fabric. It was the fabled Star of India. Nestling next to it was the midnight sapphire.

It was not learned what other jewels were recovered.

Kuhn and the detectives came to Miami Tuesday in search of the gems.

Strike Locks Out Thousands Of Hotel Guests

(Continued From Page One)

Other hotels have push button operation.

At the Riverside Whittier, one of the two struck hotels, management served coffee and rolls in the lobby. Guests made their own beds.

There was concern, however, for the future. The Society of Automotive Engineers' convention will bring thousands of persons to town Monday.

Mayor Jerome P. Cavanagh deplored the lockout.

"The lockout in Detroit went out of style 30 years ago," Cavanagh said.

The union struck at the Statler Hilton in addition to the Whittier.

Lockouts followed at the Sheraton Cadillac, Park Shelton, Pickfort Shelby, Embassy, Tuller, Belcrest and Abington. Most of these are downtown establishments.

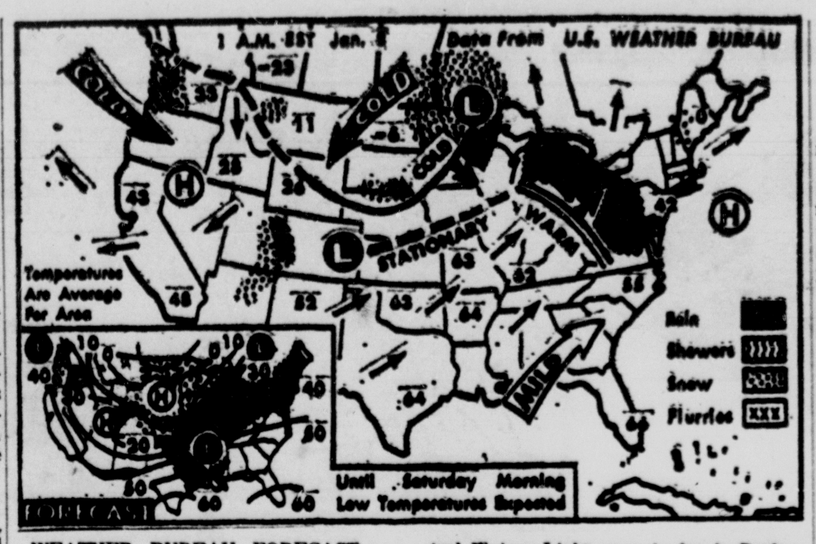
Both union and management said they were ready to resume negotiations at the call of mediators. The last talks were held Thursday. They broke off without settlement.

Frank Kenney, spokesman for the hotel association, said the lockout was the result of what he called whipsaw tactics by the union. He charged the union's two strikes were intended to force the other hotels into agreements which the union hoped to secure at the two struck hotels.

The union said it would file unfair labor practice charges as a result of the lockout.

The union and a tenth hotel, the Detroit Leland, made peace Thursday night. The union said the Leland met the pay demands and conceded on other points.

The constitution of India has established Hindi as the official language. A recent census listed 845 languages or dialects in the country.



WEATHER BUREAU FORECAST — Rain is due Friday night in northeast, a band of showers from Lakes to Gulf states and snow in upper Mississippi valley with near blizzard conditions in central Plains. Light snow is due in Rockies and Cascades and some rain along north Pacific coast. It will be very cold in Plains and Rockies and continue mild in Atlantic states.

(AP Wirephoto Maps)

News Briefs and Announcements

KIWANIS — A sound film will be shown at the 6:30 p.m. Monday meeting of the Manitou Springs Kiwanis Club, at the Congregational Church Community House.

E. R. CROSS, D.D.S. announces the opening of his office for the practice of General Dentistry at the Northside Medical Building. 3021 North Hancock Ave. 473-1770.

KARL M. Buretz, M.D. announces the moving of his office into the Northside Medical Building. 3021 North Hancock Avenue. 636-2311.

JAMES R. Tosetti, M.D. announces the opening of his office for General practice at 3021 Norh Hancock.

ALCOHOLICS ANONYMOUS — Men or Women — IF you find drinking a problem and you honestly and sincerely desire to stop — but can't — call A. A. 634-5020, P. O. Box 381 or The Pikes Peak Group, 2410 E. Highway 24, 635-2043. Broadmoor Group, 473-2097. Meetings every night.

FULL Gospel Businessmen's Fellowship, 7:30 p.m., Jan. 9, Dott's Chicken Shack.

Four Injured In Accident Near Monument

A one-car accident Thursday just west of Monument resulted in injuries to four persons, the State Patrol reported.

John Hughes, 44, 1257 E. Madison St., sustained head cuts. His wife, Mrs. Wanda Hughes, 46, had head an neck injuries.

Ned Wiegers, 28, Monument, suffered head cuts in the accident.

All three injured persons were taken to the Air Force Academy Hospital by Academy ambulance, according to the patrol.

Ben Simpson, 74, Lomita, Calif., had a bruised chest, but was released at the scene.

The accident took place at 12:30 p.m. Thursday on Walden Road, one mile west of Monument. According to the patrol, Hughes was northbound on Walden Road when he lost control of his car as he came over the crest of a hill. The car went off the right side of the road, rolled over once, and Hughes and his wife were then thrown from the vehicle.

Damage to Hughes' 1961 model car was estimated at $1,500, the patrol said.

All-Out Indonesian Attack Against Malaysia Feared

(Continued From Page One)

colonialism, due to arms aid from the Soviet Union," he said.

The Soviet Union has supplied Indonesia more than $1 billion in arms but deliveries declined in 1964. The Russians have advised the Indonesians not to quit the United Nations, but Indonesian sources in Moscow said the Soviet Foreign Ministry had informed their embassy the walkout would not affect the Kremlin's policy toward Indonesia.

U.N. officials waited for Sukarno to communicate his walkout announcement in writing. Members of the Indonesian mission said no official instructions had arrived from Jakarta. They indicated that there might not be any written notice.

One official was asked what Sukarno meant when he said in a speech Thursday that Indonesia had "walked out" of the United Nations.

"The Russians walked out once (in 1955), but they did not withdraw," he replied.

Sukarno also said that he would turn his back on U.N. agencies that have earmarked more than $50 million to help underdeveloped Indonesia.

"We can afford to operate without the United Nations specialized agencies," he said. "It is good for our nation to stand on our own feet. I have said: 'Go to hell with your aid.'"

British Prime Minister Harold Wilson said in a speech in London Thursday night that Britain has committed 50,000 of its military forces to the defense of Malaysia, including more than 10,000 in Borneo.

British Army Minister Fred Mulley was due in Singapore tonight for conferences with Britain's Far East military commanders.

Ex-Fountain Chief Asks For Details of Charges

(Continued From Page One)

ed these details by Jan. 6, so we could check back through the police log book to find out where I was at these times.

"But we haven't gotten anything and when I called Mike Rasher (town coordinator, clerk, treasurer and police administrator) this morning, he said they didn't intend to let me see any clarification of the charges before the hearing.

"I don't feel like I can walk into that hearing and try to answer charges when I don't know what I'm walking into. I won't have exact answers. What would you do if someone asked you exactly where you were at 7:30 the night of July 23, 1963 or something like that? They could make me look like a complete fool.

"The thing is, if I don't go to the hearing, that will make me look bad too.

"My lawyer said I could file an injunction against the town. He said that would force them to ask me questions just on the things they have made clear changes against me on. But that costs $250. I'm a man without a job. I don't have $250 for something like that.

"What's more, I haven't started looking for another job because I am a policeman and until we get this thing cleared up, no one is going to want to hire me.

"No matter what happens now at that hearing Monday night, I'm going to look bad and it isn't fair."

Rasher, questioned about the situation, said, "He (Soltwedel) asked for a public hearing and now he's going to get one. We are in the process of writing up details of the charges. We'll see that he gets a copy as soon as possible."

Town Attorney Fillmore Gibson, asked if Soltwedel would receive a detailed list of the charges against him before the hearing, simply said, "I can't say."

El Paso County Solons Get Two Chairmanships

(Continued From Page One)

one committee and is on three others.

Republican William O. Lennox, veteran legislator with 14 years experience but a freshman senator this year, chairs one committee and also serves on five others.

Following is a list of the committee assignments of the three state senators:

Skiffington — State Affairs, chairman; Education, Finance, and Mining.

Lennox — Labor, chairman; Business Affairs; Finance, Industrial Affairs; Metropolitan Affairs, and State Institutions and Public Buildings.

Donlon -- Agriculture; Industrial Affairs; Labor, and Veterans and Military Affairs.

Mrs. Julia A. Hagge Died Here Thursday

Mrs. Julia A. Hagge, wife of Hans J. Hagge, 616 N. Pine St., died Thursday at a local hospital. She was born in Colorado Springs July 24, 1900, and had been a lifelong resident of the city. She was a charter member of Immanuel Lutheran Church and of the Ladies Aid Society. She was a member of the South Side Improvement Society.

Besides her husband Mrs. Hagge is survived by three daughters, Mrs. Ruth Nicholson, of Colorado Springs; Mrs. Margaret Bosman, Indianapolis, Ind., and Mrs. Rose Anna Schepmann, Bushton, Kan.; a son, Jerry Hagge, Denver; three brothers, Otto J. Brandenburg, Aztec, N.M.; Emil Brandenburg, Colorado Springs, and Carl Brandenburg, Cedar Hill, N.M.; four sisters, Mrs. Hedwig Menzel, Westcliffe, Colo.; Mrs. Clara Bergmann, St. Louis, Mo.; Mrs. Evetett Cole, Canon City, Colo., and Mrs. Anna Edwards, Sycamore, Ill., and 10 grandchildren.

Funeral service will be held at 10:30 a.m. Saturday at the Swan Drawing Room. The Rev. Walter A. Enge will officiate. Burial will be in Fairview Cemetery.

Palmer High Chemistry Lab Damaged by Blaze

(Continued From Page One)

it is still unknown how the fire started. He said it is not believed to have been electrical. An investigation is continued. Quantities of various chemicals, including a considerable amount of ammonia, were destroyed in the fire and there was a large loss of glass equipment used in chemistry study. Hot as the fire was, several boxes of matches in the storeroom were not ignited.

In spite of the damage in the storeroom and to two electric panels, which shut off light and power on the third floor, school was in session this morning as usual. Superintendent of Schools Thomas Doherty said that all classrooms, including the chemistry laboratory, were in use, although there was only daylight to study by on the third floor. He said it was impossible to make a close estimate of the damage so soon, but that he thought it would run to $2,000 or $3,000.

Doherty said that spectacular as were the flames that shot up through the storeroom vent and old chimney it was probably fortunate that the opening was there. Otherwise, he said, the fire might have done more damage to the building.

There was no casualty among firemen fighting the fire, although the escaping ammonia made the work difficult. Chief Lausch had himself studied in the Chemistry Laboratory when he attended Palmer High School, then called the Colorado Springs High School.

Businesses, Others Clash Over Ordinance for Signs

(Continued From Page One)

more liberal for business signs.

They did object to a provision in the ordinance calling for removal of non-conforming business signs within two years and advertising signs within five years.

Douglas Naegele, president of Naegele Outdoor Advertising, said that as many as 20 years might be needed for removal of a non - conforming business sign which had cost a businessman as much as $25,000.

Thomas Barr of Star Signs noted that if signs legally put up, had to come down in a few years because they were nonconforming, "Someone is going to take an awful beating. Any sign that was legally installed ought to remain."

This viewpoint was echoed by Hal King, manager of Advance Neon Sign Co., and Vern Johnson, president of Johnson Pontiac, called the regulations fair but "fairly harsh."

Several tourist attractions in the area objected to provisions for removal of the non-conforming signs. They were John May, representing May Tropical Museum south of Colorado Springs, and Lucky Herzberger, representing North Pole west of the city.

William Elliott, president of the Colorado Springs Equipment Co., asked if "An old and established business should have to remove business signs erected in good faith?"

The more liberal sizes for business signs in the ordinance were opposed by Dr. Fred A. Sondermann, president of the Colorado Springs Charter Association.

Saying they were "alarmingly high" and in some cases a six-fold increase, Sondermann also noted that the five and two year removal provisions for non-conforming signs were too long.

He also said that signs detract drivers' attention and "they are bound to be dangerous." He said he didn't like the K-Mart and a King Soopers sign at shopping centers in East Colorado Springs.

Earl Bryson of the Springs Area Beautiful Association, but representing himself, termed entrances into the city a "jungle of signs." He warned planners they had "gone too far in your liberalizations."

Writer Marshall Sprague reminded planners that Colorado Springs is a beautiful area. He said signs could be asthetic as well as expensive. This, he said, would make the beauty lovers and sign industry happy. Of the region, Sprague said: "We want it to continue to be prosperous, we want it to be beautiful."

Another angle discussed was a sign code following land use as already prescribed by zoning. The proposed ordinance only applies to controlled access highways, not all roads.

Chairman Andrew Marshall said the planners would meet soon — and possibly adopt a new proposed ordinance, taking Thursday's public hearing into consideration.

His committee has no power to impose sign regulations. If they propose an ordinance it will go to the City Council and County Commissioners for final approval.

Then all segments of the population can speak again before these lawmakers.

Burch Continues Effort to Stay In Top GOP Post

(Continued From Page One)

cautioning against "the dictates of radicalism in any form," Burch said he wants and intends to remain in the chairmanship for which he was tapped by Republican presidential nominee Barry Goldwater.

"I believe I can assist in achieving that unity, in preparing the Republican party, in satisfying the desire of the American people for a society that is great mostly because it remains free," he said.

Burch conceded the Republicans made some mistakes during the 1964 campaign. He did not say what they were.

But he added: "The political environment for any Republican presidential contender in the year 1964 could hardly have been worse.

"I reflect on no person, nor engage in the defense of none, when I say that it would have been a political miracle for any contender on our national ticket to have won in such a year," he added.

He said the party can make a comeback.

"I visualize a Republican party with a membership so legion an appeal so universal, as to insure gains — starting this year and culminating with the presidency in 1968," he said. "That is why I want to remain."

Burch said Tuesday a majority of the National Committee members who will gather in Chicago Jan. 22 are on his side, but he noted the opposition claims the same thing.

"Obviously," he said then, "somebody's lying."

As the showdown drew closer, even some allies of the 37-year-old chairman said the opposition seems to have settled on Bliss, and conceded the moderates opposing Burch may have the votes to command a majority.

Bliss did not support Goldwater during the senator's battle to capture the presidential nomination, but enlisted in his effort after the national convention.

Sen. Hugh Scott, R-Pa., told a news conference Thursday he will work actively for Burch's ouster. Scott, a former GOP national chairman, mentioned Bliss as a possible Burch successor.

Idaho Gov. Robert Smylie, a leader of the forces opposing Burch called Bliss a man around whom the party could rally. Pennsylvania Gov. William W. Scranton has noted that former President Dwight D. Eisenhower was one of the first party leaders to suggest Bliss for the national chairmanship.

Thursday night in St. Louis, Walter C. Ploesner, the GOP national committeeman from Missouri, said 21 of 31 National Committee members from 12 Midwestern states who attended an unannounced meeting Thursday in Chicago or were contacted by telephone told him they promised to back Bliss.

Army Snaps Too Many Photos, General Says

(Continued From Page One)

ing," Johnson wrote.

"There are simply too many official cameras throughout the Army, and too many people are involved with the taking of pictures."

Although his letter didn't say so, it was reported that Johnson had been annoyed on returning from inspection trips to find stacks of pictures taken by Army photographers at every stop. The pictures were said to feature the four-star chief of staff and apparently were taken in the hope of pleasing him.

If that was the hope, the effect was just the opposite.

"On the matter of coverage of parades, presentation of awards, official parties, and visiting dignitaries, I favor a strict interpretation of AR-108-5 which limits such coverage to 'official requirements,'" Johnson told his commanders.

"On the basis of my own public appearances and the many comments I have heard from senior officers, it seems that the current practice is to interpret 'official requirements' far too liberally."

Excessive photography, as he put it, accounts for "a significant chunk of the estimated $3.8 million spent in fiscal 1964 on the photographic effort," the Army chief asserted.

"I request that you institute such measures as may be necessary to reduce picture taking to true official requirements," Johnson concluded.

And, as everybody in the Army knows, that kind of a "request" is an order.

TOKYO — The Japanese government has reduced import rates on a dozen items.

Greeting Cards Are Designed For Dogs, Now

(Continued From Page One)

all picture Archie, "a big, lovable mutt" drawn by Henrikson, and contain verses written by Mrs. Olson and Mrs. Czubakowski.

A sample of the doggerel:

For sending this card
Some may think I'm a nut
But happy birthday
You big, dumb mutt.

Some customers want something more personal.

"One woman from Iowa called and asked if we had a card for a fawn-colored Chihuahua," said Mrs. Olson. "She was crushed when she found out we didn't."

A more satisfied customer was a woman who had helped her dog send Christmas cards each year by putting its paw on an ink pad and transferring its print to a piece of stationery.

"She said that was kind of messy and she was really grateful for our cards," Mrs. Olson said.

"Our reception shows how nutty people are about animals," said Mrs. Olson, whose dog, Dagmar, "has sent cards to all the dogs and cats in the family."

Mrs. Czubakowski's dog and two cats also are card customers.

But Henrikson provides no customers.

"He used to have a dog but he found out he was allergic to them and had to get rid of it," said Mrs. Olson.

$400 Recorder Missing From Apartment

A tape recorder valued at $400 was taken from an apartment between Dec. 29 and Tuesday, police reported.

Jerry L. Hopkins, 2833 E. Pikes Peak Ave., told police he left the recorder at the apartment of two friends of his at 2827 E. Pikes Peak Ave., and that while the friends were out of town on vacation, the recorder disappeared.

Police could find no signs of forced entry into the apartment of Hopkins' friends, according to the report. The recorder was described as being gray in color and having a dual sound track.

BAGHDAD — Iraq is hiring bridge builders.

LEGAL NOTICE

The application of KSSS for a renewal of its license to operate this station in the public interest was tendered for filing with the FEDERAL COMMUNICATIONS COMMISSION on JANUARY 4, 1965.
Members of the public who desire to bring to the commission's attention facts concerning the operation of the station should write to the Federal Communications Commission, Washington 25, D.C. not later than February 2, 1965.
Letters should set forth in detail the specific facts which the writer wishes the Commission to consider in passing on this application.
Dates of publication
January 8-9-15-16

LEGAL NOTICE

Project No. C 04-0043-00
Academy Blvd. So. of Colo. Spgs.
On or after January 20, 1965, the DEPARTMENT OF HIGHWAYS, STATE OF COLORADO, will make final payment to Colorado Constructors, Inc., Denver, Colorado, contractor for the construction of Colorado Project No. C 04-0043-00, consisting of blading, structures, stabilization and plant mixed asphaltic surfacing, total length being 5.101 miles, located on State Highway No. 43, Academy Blvd., south to Colorado Springs, all situated in El Paso County, State of Colorado.
File claims with CONTROLLER, Department of Highways, before above date.
CHAS. E. SHUMATE,
Chief Engineer
Department of Highways
COLORADO SPRINGS GAZETTE TELEGRAPH:
First Publication: January 4, 1965
Last Publication: January 13, 1965

LEGAL NOTICE **LEGAL NOTICE**

WOODMEN WATER AND SANITATION DISTRICT
BALANCE SHEET
NOVEMBER 30, 1964
ASSETS

Cash in banks	$ 5,871.94	
Certificates of deposit	43,480.00	
Accounts receivable, consumers	179.77	
Notes receivable, consumers' tap fees	2,988.00	
Interest receivable	540.92	
Other receivables	155.98	
Inventories	774.69	
Plant and property assets, at cost	157,792.51	
Unamortized bond discount and expense	7,524.76	
Total Assets		$218,808.57

LIABILITIES, CONTRIBUTIONS AND FUND BALANCE

Bonds payable, maturing serially from June 1, 1966, to June 1, 1983	$170,000.00	
Accounts payable	740.67	
Customer advances for construction	1,651.39	
Payroll taxes	362.38	
Total Liabilities		$172,754.64
Contributions in Aid of Construction		61,050.00
Fund Balance (Deficit)		(14,996.07)
Total Liabilities, Contributions and Fund Balance		$218,808.57

WOODMEN WATER AND SANITATION DISTRICT
STATEMENT OF REVENUE, EXPENDITURES AND FUND BALANCE
YEAR ENDED NOVEMBER 30, 1964

Revenues:		
Consumer water sales	$3,069.96	
Property tax levies	977.74	
Interest income	1,843.45	
Total Revenues		$ 5,891.17
Expenditures:		
Interest on bonds	7,887.50	
Salaries	4,125.00	
Electricity	798.30	
Amortization of bond discount	650.16	
Tools and equipment	255.62	
Insurance	249.99	
Repairs and maintenance	221.45	
Office supplies	175.32	
Auditing	172.88	
Payroll taxes	127.73	
Miscellaneous	88.78	
Telephone	83.02	
Total Expenditures		14,837.24
Excess Expenditures over Revenues		8,943.67
Fund Balance (Deficit), November 30, 1963		(6,052.40)
Fund Balance (Deficit), November 30, 1964		$(14,996.07)

Thousands Use GT Classified Ads—Try One—632-4641

Hanover News

By MRS. RUTH CHISMAN

"Happy Birthday" was sung to Mrs. Ethel Milne Sunday morning at Sunday School. Mrs. Milne was 86 years young Saturday, Jan. 2. Some of the neighbors and her daughter Doris Powers remembered and called with little gifts of love to help make her day a bit brighter, which she appreciated very much.

Teacher and pupils again are back in the saddle and the thing now to look forward to is first semester exams.

Sunday School Rally will be held at the Hanover Community Church Sunday Jan. 10. This is the Rally of Black Forest, Peyton, Hanover and others who would like to attend. There will be the regular morning services, with basket lunch at noon, with program and business meeting of the Rally and devotional in the afternoon. All are cordially invited to attend.

Several ladies gathered at the Hanover Church last Thursday to sew in the church basement. Comforts were tacked. One was made for the Brockhurst Boys Ranch. Others were made and tacked for the Dorcas Society of the Seventh Day Adventist Church. The president of the society, a newsman of Colorado Springs, came out to visit and also take some pictures. Some of the men worked on the restrooms, which are almost completed. Some painting remains to be done. This is a nice addition to the church. There will be a work day this Wednesday, Jan. 6th at the church.

Mr. and Mrs. A. L. Vette drove to Colorado Springs Sunday and had lunch with Mr. and Mrs. Wayne Dickson and family, it being Wayne's birthday. They also took Debra home. She had spent a few days with her grandparents, the A. L. Vettes. Teressa also had spent a few days at the Vettes, but had gone home Thursday, when Donna and the other children drove out to the church from Colorado Springs.

The Young folks' Pioneers for Christ group, with their sponsors, will attend a skating party with the Black Forest group in Colorado Springs Tuesday night, Jan. 12. All young folks who would like to attend are invited. Get in contact with Mr. and Mrs. A. L. Vette.

Election of officers was held at the Hanover Community Church Sunday, Jan. 3. A. L. Vette was re-elected superintendent, with Bill Baker as assistant. Nellie Dickson and Rick Vette were elected pianists, with some of the girls who play part time. Virginia and Sevilla Baker were elected librarians, Rick Vette and Dwaine Trusdale ushers and, to keep the record chart, Fannie Reble, secretary - treasurer, Rosa Baker. Ninetta Vette, Judy Hammer & Irene Vette were named to help arrange for special music. Classes pick their teachers. The superintendents appoint the ones for the smaller classes. This will be done in two weeks, as the Rally will be next Sunday.

Bess Nelson and three children of Colorado Springs attended the sewing held at the church last week. The Nelsons formerly lived on the Bill Harding place, where Mr. and Mrs. Lawrence Reble now live.

Mr. and Mrs. Huston Peach have been working on their house on the land they purchased from their son-in-law, Earl Baker. The land is on the old Reynolds place. The Peaches now live on the old Causey place.

Several attended the watch night service at the Hanover Community Church Thursday night. They only shot a few fireworks off, as there was too great a cloud coverage.

Robert and Marvin Chisman, of Pueblo, drove out Friday night and stayed with the Roy Chismans. They returned to Pueblo Saturday afternoon. Pauline and girls are in Old Mexico for two weeks.

Congratulations are extended to Ardith Bruce, who won the world's championship in barrel racing. The finals were held in Dallas, Tex. Alene Gaylor won first there. But even though Ardith got second there she held the most points for champion. Alene Gaylor was in ninth place in the year's riding, Mr. and Mrs. Bruce now live in Fountain.

The Ellicott Fire Department recently burned the house on the old Bert Ward place, getting things in readiness for Dr. Shields to build a new home there. Dr. Shields is a chiropractor in Colorado Springs.

Word was received this morning, Jan. 4, of the passing of Ralph Clements, of the Drennan community. The Clements were some of the settlers when this land was being settled. He is survived by his wife, one son Keith, of Colorado Springs; two daughters, Elese, of Denver, and Virginia, of Squirrel Creek, and their families.



"I had to invite him to dinner, Mom—he's the food critic for our school paper."

Fender Benders Follow Law Letter

ST. PAUL, Minn. (AP) — When two drivers had a fender-bending accident Wednesday they followed the letter of the law.

Robert Dicke, 22, Minneapolis, and Dennis McMann, 32, St. Paul, left their cars where the accident occurred and went to call police.

A Rock Island train came along and smashed into both cars. One hit a utility pole. The pole fell and shattered the windshield of a third automobile.

BRUSSELS — Belgium predicts an increase in living standards.

Russian Newspaper Attacks Eisenhower

MOSCOW (AP) — The Soviet military paper Red Star today attacked former President Dwight D. Eisenhower's dissent from the Allies' World War II unconditional surrender policy. An article by V. Pavlov charged that "Eisenhower and his yes men from the camp of West German military today echo Goebbels' propaganda."

Eisenhower recently said he did not agree with President Franklin D. Roosevelt's decision to demand Germany's unconditional surrender. He said he felt the demand lengthened the war and cost additional lives.

Pavlov charged that "reactionary circles in the United States and Britain" opposed the unconditional surrender policy because they wished to preserve Hitler's Germany as a counterweight to Soviet Russia.

TV Rentals
$3 Per Week
Payments Can Apply to Purchase
TV Specialists
330 N. Tejon 633-8229

Kentucky Fried Chicken
3.50 a bucket
Includes hot rolls and honey
serves 5 to 7 people
Call 634-0881 or 634-3209
We'll have it piping hot and ready for you to pick up in a jiffy.
- Delicious Food
- Curb Service
- Pleasant Dining Room
421 South Nevada
Open 7:00 A.M. to Midnite
GARTH'S DRIVE-IN RESTAURANT

Introducing the
TOYOTA 1900
95 MPH
85 HP
with EXTRA/POWER



Gives You 24 Extras At No Extra Cost
- 1900 cc 85 H.P. Engine
- Two Speed Electric Windshield Wipers
- Two Backup Lights
- Arm Rests Front and Rear
- Shift Lever on Column Extension
- Synchromesh All Gears
- Chrome Exhaust
- Full Wheel Covers
- Foam Front Seat
- Nylon, Vinyl Upholstery
- Padded Dash
- Utilized Body
- Courtesy Lights —4 Doors
- Parking Brake Light
- Alternator
- High Beam Light
- Coat Hooks
- Accoustical Vinyl Headliner
- Cigarette Lighter
- Undercoating
- Rubber In Bumper Guards
- Wall to Wall Carpets
- Dual Sun Visors
- Directional Signals on Horn Ring

THIS POPULAR AUTOMOBILE IS YOUR BEST BUY!
See the FAMOUS TOYOTA 1900 NOW!
Advanced Imports, Inc.
ECONOMY CAR HEADQUARTERS
2525 East Platte Ave. Phone 635-0979

ONCE A YEAR SALE
Hanes seamless nylons
starts tomorrow through Saturday, Jan. 16
Fashion Bar
you are invited to "charge it"
115 N. Tejon
Hanes — one of the most exciting hosiery sales of the year! So don't delay — shop right away and save on your favorite glamour sheers in your favorite colors, in your correct proportioned length.
Fashion shades: South Pacific, Topaz, Barely There, Nude, Quicksilver, Barely Black
reg. 1.35 pr. ..... now 1.15 pr.; 3 prs. 3.45
reg. 1.50 pr. ..... now 1.25 pr.; 3 prs. 3.75
reg. 1.65 pr. ..... now 1.35 pr.; 3 prs. 4.05
reg. 1.75 pr. ..... now 1.45 pr., 3 prs. 4.35
Sizes 8½ - 10 short; 8½ - 11 medium; 9½ - 11 long
OPEN MONDAY AND FRIDAY NIGHTS UNTIL 9

'Jungle Boys' Compete With Yeti Snowman

By R. C. PANDE

NEW DELHI, India (UPI)—Naked, hairy "jungle boys" are reported to be competing with the Yetis — abominable snowmen — in the lower reaches of the western Himalayas.

According to reports reaching Chamoli, the district headquarters 200 miles northeast of New Delhi, three "wild" boys were seen on the outskirts of Talab Malkoti village, about 25 miles north of Chamoli.

The reports said the three "naked, hairy wild boys" were too quick for the villagers and disappeared in the dense forest nearby when the latter tried to capture them.

Reports of the jungle boys appeared in a local language weekly — Garhwal Samachar. According to the weekly, the jungle boys had been seen several times near the Malkoti village.

Chamoli, inhabited by about 650,000 sturdy hillfolk, is a thickly forested, mountainous country, nestling close to Chinese-ruled Tibet. It has been better known for its man-eating tigers, kingsized orchids and fine soldiers.

This, however, was not the first time "jungle boys" have been reported from this part of the Himalayas. From time immemorial, the locals have maintained the existence of wicked wild men, called the "Canamanushas," who often raid the villages to kidnap women.

According to the villagers, these jungle men often haunt their villages to demand — by gestures—their share of the crops. In return for the grain, salt and sugar, they are said to leave behind "claw - carved" wooden bowls and blackberries for the obliging villagers.

Villagers who swear to have seen the jungle boys closely describe the species to be well-built, hairy creatures with flat noses and long arms touching the knees.

The villagers also think their jungle men aren't as bashful as the reputed abominable snowmen of the Nepal Himalayas.

AIR CARRIER LIABILITY

The Warsaw Convention, a multilateral treaty drafted in Warsaw, Poland, to which most nations are parties, was set up to regulate the ateliability of international air carriers in case of accident.

FREE PARKING with your Fashion Bar purchase



Fashion Bar
you are invited to charge it
115 N. Tejon
EXTRA-SAVINGS NOW ON
SUBURBAN COATS
regularly priced $25 to $50
19.99-29.99
★ fur trimmed coats
★ hooded coats
★ straightaway coats
★ swingy coats
★ double-breasted coats
★ single-breasted coats
Our biggest selection of sale-priced suburbans — ever! You'll find every zingy style from bold and basic to fur trimmed. See modacrylic pile, shaggy acrylic pile, hairseal, cottonsuede, wool fleece, wool melton and more, more! White, black, navy, red, blue, emerald, coffee, chocolate, gunmetal, antelope, loden, more! Sizes for juniors and misses.
EVERY WINTER COAT ON SALE
FUR-TRIMS ..... $59 - $119
Now at savings—the luxury coats regularly priced from $89 to $160. Natural mink, Norwegian blue fox, natural lynx, dyed beaver, silver tipped fox and other magnificent fur trims. Juniors, petites, misses.
UNTRIMMED ..... $29 - $59
Regular $50 to $100 beautiful coat fashions in casual, tailored and dressy designs. Imported fabrics! American fabrics! Wools in nubby weaves, loopy textures, boucles, others. Juniors, petites, misses.
fur products labeled to show country of origin of imported furs
OPEN FRIDAY AND MONDAY NIGHT UNTIL 9

Thousands Use GT Classified Ads—Try One—632-4641

Hanover News

By MRS. RUTH CHISMAN

"Happy Birthday" was sung to Mrs. Ethel Milne Sunday morning at Sunday School. Mrs. Milne was 86 years young Saturday, Jan. 2. Some of the neighbors and her daughter Doris Powers remembered and called with little gifts of love to help make her day a bit brighter, which she appreciated very much.

Teacher and pupils again are back in the saddle and the thing now to look forward to is first semester exams.

Sunday School Rally will be held at the Hanover Community Church Sunday Jan. 10. This is the Rally of Black Forest, Peyton, Hanover and others who would like to attend. There will be the regular morning services, with basket lunch at noon, with program and business meeting of the Rally and devotional in the afternoon. All are cordially invited to attend.

Several ladies gathered at the Hanover Church last Thursday to sew in the church basement. Comforts were tacked. One was made for the Brockhurst Boys Ranch. Others were made and tacked for the Dorcas Society of the Seventh Day Adventist Church. The president of the society, a newsman of Colorado Springs, came out to visit and also take some pictures. Some of the men worked on the restrooms, which are almost completed. Some painting remains to be done. This is a nice addition to the church. There will be a work day this Wednesday, Jan. 6th at the church.

Mr. and Mrs. A. L. Vette drove to Colorado Springs Sunday and had lunch with Mr. and Mrs. Wayne Dickson and family, it being Wayne's birthday. They also took Debra home. She had spent a few days with her grandparents, the A. L. Vettes. Teressa also had spent a few days at the Vettes, but had gone home Thursday, when Donna and the other children drove out to the church from Colorado Springs.

The Young folks' Pioneers for Christ group, with their sponsors, will attend a skating party with the Black Forest group in Colorado Springs Tuesday night, Jan. 12. All young folks who would like to attend are invited. Get in contact with Mr. and Mrs. A. L. Vette.

Election of officers was held at the Hanover Community Church Sunday, Jan. 3. A. L. Vette was re-elected superintendent, with Bill Baker as assistant. Nellie Dickson and Rick Vette were elected pianists, with some of the girls who play part time. Virginia and Sevilla Baker were elected librarians. Rick Vette and Dwaine Trusdale ushers and, to keep the record chart, Fannie Reble, secretary - treasurer, Rosa Baker. Ninetta Vette, Judy Hammer & Irene Vette were named to help arrange for special music. Classes pick their teachers. The superintendents appoint the ones for the smaller classes. This will be done in two weeks, as the Rally will be next Sunday.

Bess Nelson and three children of Colorado Springs attended the sewing held at the church last week. The Nelsons formerly lived on the Bill Harding place, where Mr. and Mrs. Lawrence Reble now live.

Mr. and Mrs. Huston Peach have been working on their house on the land they purchased from their son-in-law, Earl Baker. The land is on the old Reynolds place. The Peaches now live on the old Causey place.

Several attended the watch night service at the Hanover Community Church Thursday night. They only shot a few fireworks off, as there was too great a cloud coverage.

Robert and Marvin Chisman, of Pueblo, drove out Friday night and stayed with the Roy Chismans. They returned to Pueblo Saturday afternoon. Pauline and girls are in Old Mexico for two weeks.

Congratulations are extended to Ardith Bruce, who won the world's championship in barrel racing. The finals were held in Dallas, Tex. Alene Gaylor won first there. But even though Ardith got second there she held the most points for champion. Alene Gaylor was in ninth place in the year's riding. Mr. and Mrs. Bruce now live in Fountain.

The Ellicott Fire Department recently burned the house on the old Bert Ward place, getting things in readiness for Dr. Shields to build a new home there. Dr. Shields is a chiropractor in Colorado Springs.

Word was received this morning, Jan. 4, of the passing of Ralph Clements, of the Drennan community. The Clements were some of the settlers when this land was being settled. He is survived by his wife, one son Keith, of Colorado Springs; two daughters, Elese, of Denver, and Virginia, of Squirrel Creek, and their families.



"I had to invite him to dinner, Mom—he's the food critic for our school paper."

Fender Benders Follow Law Letter

ST. PAUL, Minn. (AP) — When two drivers had a fender-bending accident Wednesday they followed the letter of the law.

Robert Dicke, 22, Minneapolis, and Dennis McMann, 32, St. Paul, left their cars where the accident occurred and went to call police.

A Rock Island train came along and smashed into both cars. One hit a utility pole. The pole fell and shattered the windshield of a third automobile.

BRUSSELS — Belgium predicts an increase in living standards.

Russian Newspaper Attacks Eisenhower

MOSCOW (AP) — The Soviet military paper Red Star today attacked former President Dwight D. Eisenhower's dissent from the Allies' World War II unconditional surrender policy. An article by V. Pavlov charged that "Eisenhower and his yes men from the camp of West German military today echo Goebbels' propaganda."

Eisenhower recently said he did not agree with President Franklin D. Roosevelt's decision to demand Germany's unconditional surrender. He said he felt the demand lengthened the war and cost additional lives.

Pavlov charged that "reactionary circles in the United States and Britain" opposed the unconditional surrender policy because they wished to preserve Hitler's Germany as a counterweight to Soviet Russia.

TV Rentals
$3 Per Week
Payments Can Apply to Purchase
TV Specialists
330 N. Tejon 633-8229

Kentucky Fried Chicken
3.50 a bucket
Includes hot rolls and honey serves 5 to 7 people
Call 634-0881 or 634-3209
We'll have it piping hot and ready for you to pick up in a jiffy.
- Delicious Food
- Curb Service
- Pleasant Dining Room

421 South Nevada
Open 7:00 A.M. to Midnite
GARTH'S DRIVE-IN RESTAURANT

Introducing the
TOYOTA 1900
95 MPH
85 HP
with EXTRA/POWER



Gives You 24 Extras At No Extra Cost
- 1900 cc 85 H.P. Engine
- Two Speed Electric Windshield Wipers
- Two Backup Lights
- Arm Rests Front and Rear
- Shift Lever on Column Extension
- Synchromesh All Gears
- Chrome Exhaust
- Full Wheel Covers
- Foam Front Seat
- Nylon, Vinyl Upholstery
- Padded Dash
- Utilized Body
- Courtesy Lights —4 Doors
- Parking Brake Light
- Alternator
- High Beam Light
- Coat Hooks
- Accoustical Vinyl Headliner
- Cigarette Lighter
- Undercoating
- Rubber In Bumper Guards
- Wall to Wall Carpets
- Dual Sun Visors
- Directional Signals on Horn Ring

THIS POPULAR AUTOMOBILE IS YOUR
BEST BUY!
See the FAMOUS TOYOTA 1900 NOW!
Advanced Imports, Inc.
ECONOMY CAR HEADQUARTERS
2525 East Platte Ave. Phone 635-0979

'Jungle Boys' Compete With Yeti Snowman

By R. C. PANDE

NEW DELHI, India (UPI)—Naked, hairy "jungle boys" are reported to be competing with the Yetis — abominable snowmen — in the lower reaches of the western Himalayas.

According to reports reaching Chamoli, the district headquarters 200 miles northeast of New Delhi, three "wild" boys were seen on the outskirts of Talab Malkoti village, about 25 miles north of Chamoli.

The reports said the three "naked, hairy wild boys" were too quick for the villagers and disappeared in the dense forest nearby when the latter tried to capture them.

Reports of the jungle boys appeared in a local language weekly — Garhwal Samachar. According to the weekly, the jungle boys had been seen several times near the Malkoti village.

Chamoli, inhabited by about 650,000 sturdy hillfolk, is a thickly forested, mountainous country, nestling close to Chinese-ruled Tibet. It has been better known for its man-eating tigers, kingsized orchids and fine soldiers.

This, however, was not the first time "jungle boys" have been reported from this part of the Himalayas. From time immemorial, the locals have maintained the existence of wicked wild men, called the "Canamanushas," who often raid the villages to kidnap women.

According to the villagers, these jungle men often haunt their villages to demand — by gestures—their share of the crops. In return for the grain, salt and sugar, they are said to leave behind "claw - carved" wooden bowls and blackberries for the obliging villagers.

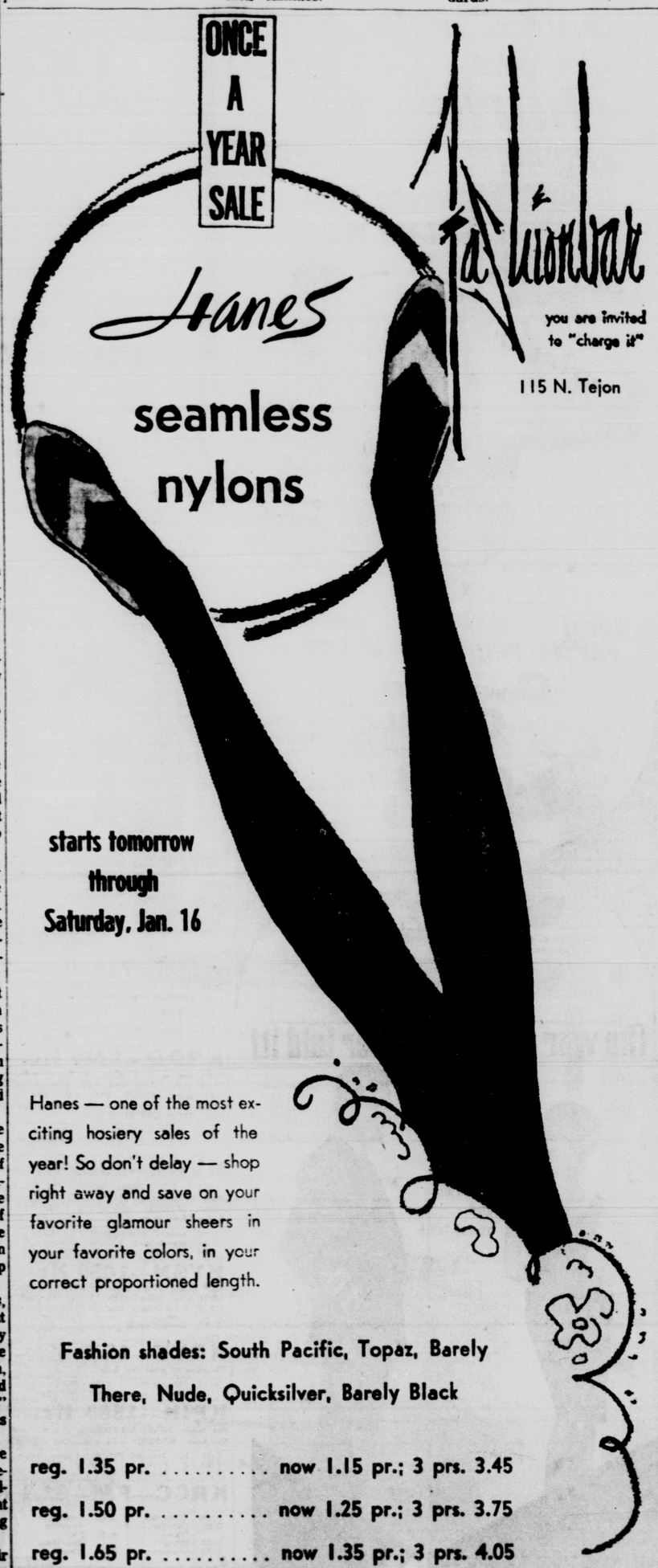
Villagers who swear to have seen the jungle boys closely describe the species to be well-built, hairy creatures with flat noses and long arms touching the knees.

The villagers also think their jungle men aren't as bashful as the reputed abominable snowmen of the Nepal Himalayas.

AIR CARRIER LIABILITY

The Warsaw Convention, a multilateral treaty drafted in Warsaw, Poland, to which most nations are parties, was set up to regulate the ateliability of international air carriers in case of accident.

ONCE A YEAR SALE
Hanes seamless nylons
starts tomorrow through Saturday, Jan. 16
Fashion Bar
you are invited to "charge it"
115 N. Tejon



Hanes — one of the most exciting hosiery sales of the year! So don't delay — shop right away and save on your favorite glamour sheers in your favorite colors, in your correct proportioned length.

Fashion shades: South Pacific, Topaz, Barely There, Nude, Quicksilver, Barely Black

reg. 1.35 pr. ..... now 1.15 pr.; 3 prs. 3.45
reg. 1.50 pr. ..... now 1.25 pr.; 3 prs. 3.75
reg. 1.65 pr. ..... now 1.35 pr.; 3 prs. 4.05
reg. 1.75 pr. ..... now 1.45 pr., 3 prs. 4.35

Sizes 8½ - 10 short; 8½ - 11 medium; 9½ - 11 long

OPEN MONDAY AND FRIDAY NIGHTS UNTIL 9

FREE PARKING with your Fashion Bar purchase



fashion bar
you are invited to charge it
115 N. Tejon

EXTRA-SAVINGS NOW ON
SUBURBAN COATS
regularly priced $25 to $50
19.99-29.99

★ fur trimmed coats
★ hooded coats
★ straightaway coats
★ swingy coats
★ double-breasted coats
★ single-breasted coats

Our biggest selection of sale-priced suburbans — ever! You'll find every zingy style from bold and basic to fur trimmed. See modacrylic pile, shaggy acrylic pile, hairseal, cottonsuede, wool fleece, wool melton and more, more! White, black, navy, red, blue, emerald, coffee, chocolate, gunmetal, antelope, loden, more! Sizes for juniors and misses.

EVERY WINTER COAT ON SALE

FUR-TRIMS ..... $59 - $119
Now at savings—the luxury coats regularly priced from $89 to $160. Natural mink, Norwegian blue fox, natural lynx, dyed beaver, silver tipped fox and other magnificent fur trims. Juniors, petites, misses.

UNTRIMMED ..... $29 - $59
Regular $50 to $100 beautiful coat fashions in casual, tailored and dressy designs. Imported fabrics! American fabrics! Wools in nubby weaves, loopy textures, boucles, others. Juniors, petites, misses.

fur products labeled to show country of origin of imported furs

OPEN FRIDAY AND MONDAY NIGHT UNTIL 9

TV Producers Seek New Ideas

By CYNTHIA LOWRY

NEW YORK (AP) — The problem perennially bedeviling the programming heads of the major television networks is finding sources of new show ideas.

Usual sources are switches on programs which have proved popular; combining two popular themes into one series, say a cowboy spy, an idea I just had, or adaptations of old movies and books, even if only the title actually is utilized.

One vast potential source of series ideas however has been completely overlooked, or perhaps ignored, by the industry: the slice-of-life commercials, as they are called.

For several years now a girl named Katy Winters has been popping up all over the television screen giving away containers of deodorant to people with perspiration problems. Katy, who invariably solves her friends' problems, seems to have a serious one of her own — she seems to be a rather lost, wistful creature who lives vicariously through her acquaintances' experiences. She would be an ideal central figure in a new soap opera.

Then there's that father of the bride, who at the wedding reception confides to his radiant daughter: "I haven't lost a daughter — I've gained a dandruff shampoo!" This fellow, his wife and family are ideally suited to be moved intact into a prime-time situation comedy.

For the kiddy hours, there's a great potential in the adventures of that giant who lives inside of top-loading washing machines. He must lead a fascinating, if cramped, life. Or further adventures of those women and children who can fly through the air merely by grabbing a can of scouring powder.

Isn't there a warm human story in Josephine, the lady plumber? This is indeed meat for the creative script writer.

Isn't there an action-adventure series in those handsome Lotharios who, in spite of owning sail boats and fast cars, are ignored by the gentle sex because they use greasy hair cream or inadequate shaving equipment?

And what about a series — probably with psychiatric emphasis — on the group of unfortunates stuck with the wrong toothpaste in the brushing tests?

Oh, there's eight million series in the commercials — if you look at them.

Egypt, Sudan, Make Quick Political Deal

CAIRO (AP) — Egyptian President Gamal Abdel Nasser and Sudanese Premier El Khatem El-Khalifa made a quick deal Thursday night at an iftar, the sunset breakfast with which Moslems break their daily fast during the holy month of Ramadan.

"I'll send you 2,000 head of livestock as a present from the Sudanese government," Khalifa whispered to Nasser, whose country perennially needs food.

"And I'm paying you immediately $2.3 million we owe you," said Nasser.

Egypt owes Sudan $12.6 million under a 1962 trade exchange agreement and $42 million compensation for Sudanese Nubians driven from their home by the Aswan High Dam.

For Want Ads — Dial 632-4641.

DANCE
to
"FEZ"
BRYANT
Trio
Fri. & Sat.—9 to 1 A.M.
Sundays—
3:30 to 7:30 P.M.
● Cocktails
● Mixed Drinks

The
KEG
LOUNGE
730 Manitou Ave.
Manitou Springs

LAST TWO DAYS
Tom Jones
TONY RICHARDSON'S COMEDY TRIUMPH
the FLICK
7:00 & 9:30
532 N. Tejon
473-4488



Looking at Hollywood

By HEDDA HOPPER

© 1964: By the Chicago Tribune

HOLLYWOOD — James Poe says he's like an architect who's always grumbling about his contractor: "For years I've been griping about what directors do to my scripts. So I decided it was about time to put up or shut up." He signed a long-term contract with Mike Frankovich at Columbia and we'll find out what kind of a director he is in "The Gambler," which he'll shoot in Las Vegas. It's the story of a compulsive gambler. We went through the list and named many. When he came to Mike Todd, he said, "I'm beginning to miss him." Poe won an Oscar for "80 Days," but had to sue Todd to get screen credit. Mike had to call back all the prints and put his name on them. Then he sued Jim for $250,000. I asked Poe how he made out on his "Lilies of the Field" percentage. Better than all expectations," he said. "It put me in a higher bracket, but for this I'm not complaining."

Cubby Broccoli says Jock and Ned McLean first told him about the James Bond stories, but it was six years before he could make a deal to film "Dr. No." He has the rights to all of them except "Casino Royale," which Charlie Feldman inherited through Gregory Ratoff, and "Thunderball," which Kevin McClory will co-produce. They'll husband, Peter Viertel, he's not film it in Nassau in April. In this one Bond will be a frog man wearing a dinner jacket complete with carnation under his diving suit. "You don't need a gold mine when you've got a 'Goldfinger,' " says Broccoli, who wants to make another picture here. He's been in England since '51.

King Constantine of Greece went backstage to compliment Laurence Harvey on his "Camelot." After examining the heavy velvet robes, capes, and jewelry Larry wears as King Arthur, Constantine said, "Thank God, we don't have to wear that stuff any more."

Jean Seberg returns here to finish "Moment to Moment," Mervyn Leroy's picture which she started in Nice. Much has happened to her since she left our town and took up residence in Paris. For one thing, she was married to Writer Romain Gary.

I hear Deborah Kerr got $900 for a magazine article and framed the check to remind her husband, Peter Viertel, he'snot the only writer in the family. Deborah's English — she'll cash it. I'll bet Liz Taylor didn't frame her check for $150,000 a national mag paid for her story. Incidentally, Richard Burton's prediction to Eddie Fisher came true. He said, "She'll make me the greatest actor in the world." Burton now outranks Liz on the money-making star list.

Merle Oberon did it again. It was Christmas all over after her party. Her guests sent her all kinds of gifts; Ray Stark, a gold key, Anita May, a Steuben vase filled with orchids, and Bing and Kathy Crosby, a Chinese porcelain plate. The Crosbys danced until midnight, then Bing said: "I've got to take her home. She starts a Ben Casey on Monday." Betsy Bloomingdale was being congratulated for making the best-dressed list.

Bill Goetz bet me a box of candy that Kim Stanley wouldn't win the Oscar. He said, "it's seldom that a star of a small picture wins." "What about Sidney Poitier" I asked.

Roz Russell and George Burns did their own version of the Watusi. He dances better than he sings. At 1 a.m. Mrs. Bob Enders took over the piano and sang. The guests of honor, Princess Ghislaine de Polignac and Baron Alexis de Rede, were charming.

The brother of French artist Dimitri Berea joined Archie Preissman and myself. He thinks we need a monorail and said there was scads of Eruopean money, including that of the Krupps of Germany, ready to back it. Preissman explained it wasn't money we needed (we have plenty) but permission to build it. Berea looked crestfallen after Archie explained the situation and gave him $25,000 worth of free advice.

Tony Martin rushed into the party after taking his last bow at the Valley Music theater.

The girls all dazzled in new gowns and jewels. Merle wore her famous emeralds. One of leading jewelers told me more stars bought diamonds for Christmas gifts this year than ever before. Many handsome stags were present. They looked as though they'll be around — and single — a long time.

Chances for Medicare Reported by Doctor

EAST ST. LOUIS, Ill. (AP) — Dr. Donovan Ward, president of the American Medical Association said Thursday the chances of President Johnson's medicare program being passed by Congress have improved since the November election.

Dr. Ward declined to comment on the multibillion-dollar package of health proposals introduced by the President, including insured hospital care for the elderly and intensified research in the fight against killer diseases.

The AMA has opposed medicare, calling it a step toward socialism.

Bills signed by the President are sent to the National Archives where they are assigned a public law number and published.

Joint Prayer Service Slated for Inauguration

WASHINGTON (AP) — A joint Protestant-Roman Catholic prayer service will be held here Inauguration Day.

The unique service is scheduled for the morning of Jan. 20 at St. John's Episcopal church, across the street from the White House.

The sponsors are the Catholic archdiocese of Washington and the Protestant Council of Churches of Greater Washington. Invitations, which are being sent to President and Mrs. Johnson, Vice President-elect and Mrs. Hubert H. Humphrey and 1,000 government officials and lay leaders, refer to "an ecumenical prayer service."

For Want Ads — Dial 632-4641.

Chile Seeks Closer Ties With Commies

SANTIAGO, Chile (AP) — Foreign Minister Gabriel Valdes recommends that Chile establish closer ties with the neutralist and Communist nations as part of an expanding world role.

"Chile must be an active element in the creation of a new world community, in which the underdeveloped countries in the so-called third world will play a decisive role," he said in a foreign policy address to the Senate made public Thursday.

Hinting at closer ties with Red China, he said that Chile "has a destiny open toward the Pacific and, in a future which is not far away, continental China will open itself to exchanges in this area."

However, Valdes pledged the moderately leftist government of President Eudardo Frei to continue Chile's alliance with the United States. Chile received $17 per capita in U.S. aid last year, the highest in Latin America.

East Berliner Hurt By Border Guards

BERLIN (AP) — A young East Berliner was wounded early today by border guards firing submachine guns to stop his escape to West Berlin.

West Berlin police said the man, about 20, made his way through the 300-feet-wide security zone at Bernauerstrasse, in the French sector. A Communist patrol discovered him just before he reached the wall.

West Berlin police saw the young man, limping, being led to an ambulance.

NOW! Westland Theatres

CHIEF
211 E. PIKES PEAK 633-5711
Doors 12:45 — Shows 1:00
$1.00 Till 6 Then $1.25
HELD! 2ND WEEK
IT'S JAMES BOND
AGENT 007
MIXING DANGER AND GIRLS!
SEAN CONNERY in "Goldfinger"
Color 1:00, 3:10, 5:20, 7:30, 9:45

PEAK
1115 E. PIKES PEAK 633-4411
Doors 12:40 — Shows 12:55
$1.00 Till 6 Then $1.25
HELD 2ND WEEK!
Tony Curtis
Natalie Wood
Henry Fonda
Lauren Bacall
Mel Ferrer
in
Sex and the Single Girl!
Color at — 12:50, 2:59, 5:02, 7:11, 9:20

AIRCADIA
3201 E. HIGHWAY 24 634-0791
Gates 6:30 — Shows 7:15
Adults 75c — Kids Free
TONIGHT ONLY!
3 FEATURES 3
FRANK SINATRA • DEAN MARTIN
"ROBIN AND THE SEVEN HOODS"
Color at 7:25 Only
ROBERT MITCHUM
"RAMPAGE"
At 9:35 ONLY
Plus Bonus Hit!
JULES VERNE'S
"FLIGHT OF THE LOST BALLOON"
Color at 11:23

The BRO'DMOOR THEATRE
STARTS TONITE!
—DAILY AT 8:00 P.M.—
The film makers who brought you A TASTE OF HONEY and TOM JONES now take pride in presenting...
PETER FINCH and RITA TUSHINGHAM in
GIRL WITH GREEN EYES
MATINEE SUNDAY 2:30

Reds Face New Quandary Over Love in Russia

By LEON DENNEN

NEW YORK (NEA) — What should a nubile Communist girl do when a romantic young Red invites her to a party at a country house and then, after consuming a glass of vodka tries to kiss her

According to Komsomolskaya Pravda, Russia's official youth publication, she should slap his face, stalk out of the datcha and report his offense to the newspaper.

That is exactly what Comrade Miss Svetlana did after she "innocently" accepted an invitation to a party at a datcha near Moscow. She slapped the young man's face and denounced him in an indignant letter to the Komsomolskaya Pravda.

But did Miss Svetlana's friends appreciate her courageous act. Not at all, reported Pravda's angry editors. In fact, the paper was deluged with letters from "romantic" girls who hardly shared Miss Svetlana's pure Marxist-Leninist view of necking.

What puts them in a dither is that this preoccupation with love between the sexes keeps young men and women from putting their hearts from the only thing that counts—working and producing for the Communist state.

But physical love, alas, is just too impudent to be regimented, Communist style. And there are no "sacred" Marxist - Leninist texts giving guidance as to how romantic love should be handled in a materialistic collective society.

So, despite strict orders to substitute love of work and love of the Communist party for physical love, romantic capitalist love laughs at tractors, factories and locksmiths.

The authorities are forced to admit this, however reluctantly. The director of Communist Poland's Academy of Science — putting the best possible face on the resurgence of romanticism —recently said:

"We are now facing an imbalance in various fields, including love. I venture to say that romanticism is disappearing. However, love cannot exist without sincere courtship and gentlemanliness, because such a lack would deny the very essense of the love union."

The Red leaders are obviously in a quandary. What makes it difficult for them to expound a strict Communist line on sex is that there is none that can serve the Red state on all occasions.

In the early days of the Russian revolution, there were continuous jabs at the family as an outdated institution of the "old capitalist order." Alexandra Kollontai, Lenin's close collaborator and Russia's apostle of "free love," even preached the family was "ceasing to be a necessity for its members as well as for the Communist state."

For Want Ads — Dial 632-4641.

Child Suffocates In Plastic Bag

BIRMINGHAM, Ala. (AP) — A girl, 3, pulled a plastic bag over her head and suffocated after her mother had knotted both ends to prevent just such a tragedy.

Police said the girl, Perri Parsons, apparently had pulled the bag out of a waste basket Wednesday.

Coroner William Allen said that despite the knotted ends, enough of the bag remained open for the child to get her head inside.

In Memory of E. MERLE GWIN
The Ute and Cooper Theatres Will Remain Closed Until 3 p.m. This Afternoon

Cooper
17 SO. NEVADA AVE. 633-4653
Open 12:45
$1 to 6, then $1.25
Held Over!
they don't make girls like "Charlie" anymore!
...and if YOU don't know why YOU haven't seen the FUN!!
Sex-wise it's a swinger!
Every Laugh's in COLOR!
tony curtis | debbie reynolds | pat boone
GOODBYE CHARLIE
Co-starring WALTER MATTHAU
AT 1:00 3:07 5:14 7:21 9:28
25c PARKING REFUND ANYTIME
UTE
126 E. PIKES PEAK AVE. 633-2566
Open 12:45
$1 to 6, then $1.25
Held Over!
"Delightfully Funny Movie!" —Cosmopolitan Magazine
The war as daddy never told it!
How the Battle of Britain was really won— with bourbon and sirloins and sweet-talk!
HERSHEY'S LIQUOR COFFEE NYLONS
GARNER · ANDREWS · DOUGLAS
THE AMERICANIZATION OF EMILY
JAMES COBURN
Features 1:00 3:06 5:12 7:18 9:24

The Hackney House
900 E. Fillmore 634-0978
Our Cocktail Lounge Open Daily 10 a.m. till 2 a.m. Closed Sunday
Our Famous Club Steak (Top Sirloin) $2.95
Broiled Lobster Tail $2.95
Italian Spaghetti & Meat Balls $1.75
Serving Businessmen's Cold Luncheons Daily from 11 a.m.
MAKE YOUR RESERVATIONS NOW FOR YOUR LARGE OR SMALL GROUPS HOLIDAY PARTIES
(Accommodations for up to 300 persons)
Serving the finest steaks and seafoods at moderate prices!
THE COACHMAN TRIO
Playing for Your Dancing Pleasure
Friday and Saturday

FREE SILVER DOLLAR
ON YOUR NEXT COMPLETED TV SERVICE
633-6422
GORDON SHOUSE TV
(This Offer Expires January 31, 1965)

Television Programs

The Gazette-Telegraph receives all information listed below from the radio and television stations directly. This newspaper cannot assume responsibility for the accuracy of any of the listings since it is the common practice of all radio and television stations to make last minute revisions without conforming to newspaper deadlines.

	KRDO-TV (ABC) 13	KKTV (CBS) 11	KOAA-TV (NBC) 5
3:00	"Swirl of Glory"	Password	"Shining Victory"
3:15	"Swirl of Glory"	Password	"Shining Victory"
3:30	"Swirl of Glory"	Blinky	"Shining Victory"
3:45	"Swirl of Glory"	Blinky	"Shining Victory"
4:00	Trail Master	Blinky	For Women Only
4:15	Trail Master	Blinky	For Women Only
4:30	Trail Master	Blinky	Whirlybirds
4:45	Trail Master	Blinky	Whirlybirds
5:00	Cochran - News	News - Cronkite	Huckleberry Hound
5:15	News - Spts - Weather	Cronkite	Huckleberry Hound
5:30	Leave It to Beaver	Wea - Report	Report
5:45	Leave It to Beaver	Com - Spts. News	Report
6:00	Rifleman	The Munsters	Huntley - Brinkley
6:15	Rifleman	The Munsters	Huntley - Brinkley
6:30	Flintstones	Password	Bob Hope
6:45	Flintstones	Password	Bob Hope
7:00	Farmer's Daughter	Baileys of Balbon	Bob Hope
7:15	Farmer's Daughter	Baileys of Balbon	Bob Hope
7:30	Addams Family	Gomer Pyle	Jack Benny
7:45	Addams Family	Gomer Pyle	Jack Benny
8:00	Valentine's Day	Slattery's People	Jack Paar
8:15	Valentine's Day	Slattery's People	Jack Paar
8:30	12 O'Clock High	Slattery's People	Jack Paar
8:45	12 O'Clock High	Slattery's People	Jack Paar
9:00	12 O'Clock High	Rawhide	Naked City
9:15	12 O'Clock High	Rawhide	Naked City
9:30	Matt Dillon	Rawhide	Naked City
9:45	Matt Dillon	Rawhide	Naked City
10:00	Weather - News	News-Wea-Spts	News - Weather
10:15	"Haunted Strangler"	News-Wea-Spts	Tonight Show
10:30	"Haunted Strangler"	Regis Philbin	Tonight Show
10:45	"Haunted Strangler"	Regis Philbin	Tonight Show
11:00	"Haunted Strangler"	Regis Philbin	Tonight Show
11:15	"Haunted Strangler"	Philbin - News	Tonight Show
11:30	"Haunted Strangler"	Regis Philbin	Tonight Show
11:45	"Haunted Strangler"	Regis Philbin	Tonight Show

RADIO PROGRAMS

KSSS—740 Kc.— NEWS: 6, 6:30, 7, 7:30, 8, 8:30, 9:30, 10, 10:30, 11:30 a.m.; 12 noon, 12:30, 1:30, 2:30, 3:30, 6:30, 7:3(illegible), 8:30, 10:30, 11:30 p.m. and 12:30 a.m. SPORTS: 7:40 a.m. and 9:30 p.m. Sign Off 1 a.m.

6:15	Wake Up Club	9:35	Jo Ann's Party Line	4:30	Traffic Jam	6:45	CS at Night
9:45	Bright & Bine	12:15	Sweet & Swing	6:00	CS at Night	10:00	Music for Lovers
				6:15	F. Lewis Jr		

KRDO—1240 Kc.— NEWS: 5:30, 6:15, 6:45, 7:15, 8, 8:30, a.m. and on the hour 9 a.m. thru 12 noon and 2 to 6 p.m.; 8, 9, 10 p.m. and 12 midnight. DATELINE: 8:30, 9:30, 11:30 a.m., 3:30 and 6:25 p.m. WEATHER: 6:30, 7:10, 7:40, 8:15 a.m.; 4:45, 6:15 p.m. SPORTS: 5:31 a.m. and 5:30 p.m. BULLETIN BOARD: 9:14, 10:14, 11:14 a.m. and 3:33 p.m. HIGH SCHOOL and COLLEGE FOOTBALL as scheduled. SIGN OFF 12:10 a.m.

6:20	Wall Street	6:35	Cullen's Adventure	6:30	Folk Music	12:05	Be Still & Know
				6:45	Pops Concert		

KVOR—1300 Kc.—92.9 Megacycles

(CBS, ABC, MBN) NEWS: On the hour 1 a.m. thru 6 p.m.; 6:30 a.m. Monday, Wednesday, Friday; 7:25, 7:30, 7:50 a.m.; 8, 9:55, 10:55 p.m. and 12 midnight. SPORTS: 7:55 a.m.; 5:30, 5:55, 6:31, 7:20 p.m. WEATHER: 7:10, 7:55 a.m.; 12:15 p.m.

6:15	Bible Word	7:15	M. Kalb	8:00	Music	10:50	Ft. Carson
6:45	Bandstand	7:35	Dimension	9:00	Town & Country	11:00	Town & Country
7:00	E. Morgan	7:40	Pat Boone				

KYSN—1450 Kc.— NEWS and WEATHER: 55 past the hour. HEADLINES and WEATHER: 8:27 a.m. thru 3:27 p.m.; 11:27 p.m. SPORTS, HEADLINES and WEATHER: 6:25 a.m., 5:25 and 10:25 p.m. WEATHER: 15 and 45 past the hour. FISHING and HUNTING FORECAST: 5:30 Friday and 12:30 p.m. Saturday. Sign Off Midnight.

6:00	Tom Powell						

KRYT—1530 Kc.— NEWS: 12 noon. Military and government news on the half hour. Weather, 10 minutes past the hour.

6:45	Morning Show	9:00	Music	1:00	Melodies	4:45	Music
		12:00	Midday		Albums of		Sign Off

KPIK—1580 Kc.— NEWS HEADLINES: 30 minutes after the hour. NEWS SUMMARY: 55 minutes after the hour. NEWS ROUNDUP: 7 a.m. and 11:55 a.m. WEATHER: 15 minutes after the hour. SPORTS: 6:45 a.m. and 6:25 p.m.

6:15	K. Randol	12:05	Farm News	1:00	Grand Ole	3:00	G. James
9:00	J. Petty	1:00	J. Petty		Opry	5:10	Evangelistic
11:00	G. James					5:15	Sign Off

KRCC—FM—91.3 Megacycles

5:00	Sign On	5:45	Guard	7:00	Interview		Society
5:05	Campus News	6:00	Session Paris	7:15	Music	9:45	Music
5:15	Music		Startime	7:45	Interview	10:00	News - Spts - Weather
5:30	Classroom	6:30	Music	8:00	Russian Lesson	10:15	This I Believe
				8:30	Historical		

KLST—FM—94.3 Megacycles

6:00	Sports Car News	6:05	Dinner in Stereo	7:00	Something to Think About Evening	9:00	Stereo Relax with Stereo

KKFM-FM—96.5 Meg. News, Wea. 10 a.m., 2 p.m. News, Markets 12 noon, 6 p.m.

6:15	Concert	7:30	Overture	9:00	Your	11:00	Sign Off
7:00	American Scene	8:00	Symphony		Request		

KCMS-FM 102.7 Meg.; AM 1490 Kc.

6:00	Music	8:00	Voice of America	9:30	Your	10:00	Music
7:00	Em. Music	8:15	p.m. Chapel		Requests	11:00	Sign Off
7:30	News, Time						

SATISFACTION Unconditionally GUARANTEED
YOUR MONEY REFUNDED
(1) IF you are not satisfied with the price of your glasses.
(2) IF your lenses and frames are not first quality.
(3) IF you paid extra for "Credit".
GLASSES $9.90
ONE LOW PRICE
YOU CAN'T PAY MORE!
ONE PRICE GLASSES INCLUDES:
• Single Vision Lenses • Prescription Sunglasses
• Kryptok Bifocals Only • Your choice of any frame in our large selection
• Clear or Tinted Lenses
Ph. 635-7076
CONTACT LENSES $49.50
Bifocal Contact Lenses Slightly Higher
EASY CREDIT
pay as little as $1.00 DOWN and only $1.00 WEEKLY
NO INTEREST OR CARRYING CHARGE
Oculists' (M.D.) or Optometrists' Prescription Accurately Filled — Bring Your Prescription to Douglas Optical and SAVE!
DOUGLAS Optical
107 E. PIKES PEAK
OPEN ALL DAY SATURDAY FOR YOUR CONVENIENCE

Ray Dedo
Is Back!
THE BAND YOU ALL LOVED!
DUBLIN HOUSE
Where You May "Dine to Regal Splendor"
Please Phone 473-2698
For Dinner Reservations

TV Producers Seek New Ideas

By CYNTHIA LOWRY

NEW YORK (AP) — The problem perennially bedeviling the programming heads of the major television networks is finding sources of new show ideas.

Usual sources are switches on programs which have proved popular; combining two popular themes into one series, say a cowboy spy, an idea I just had, or adaptations of old movies and books, even if only the title actually is utilized.

One vast potential source of series ideas however has been completely overlooked, or perhaps ignored, by the industry: the slice-of-life commercials, as they are called.

For several years now a girl named Katy Winters has been popping up all over the television screen giving away containers of deodorant to people with perspiration problems. Katy, who invariably solves her friends' problems, seems to have a serious one of her own — she seems to be a rather lost, wistful creature who lives vicariously through her acquaintances' experiences. She would be an ideal central figure in a new soap opera.

Then there's that father of the bride, who at the wedding reception confides to his radiant daughter: "I haven't lost a daughter — I've gained a dandruff shampoo!" This fellow, his wife and family are ideally suited to be moved intact into a prime-time situation comedy.

For the kiddy hours, there's a great potential in the adventures of that giant who lives inside of top-loading washing machines. He must lead a fascinating, if cramped, life. Or further adventures of those women and children who can fly through the air merely by grabbing a can of scouring powder.

Isn't there a warm human story in Josephine, the lady plumber? This is indeed meat for the creative script writer.

Isn't there an action-adventure series in those handsome Lotharios who, in spite of owning sail boats and fast cars, are ignored by the gentle sex because they use greasy hair cream or inadequate shaving equipment?

And what about a series — probably with psychiatric emphasis — on the group of unfortunates stuck with the wrong toothpaste in the brushing tests?

Oh, there's eight million series in the commercials — if you look at them.

Egypt, Sudan, Make Quick Political Deal

CAIRO (AP) — Egyptian President Gamal Abdel Nasser and Sudanese Premier El Khatem El-Khalifa made a quick deal Thursday night at an iftar, the sunset breakfast with which Moslems break their daily fast during the holy month of Ramadan.

"I'll send you 2,000 head of livestock as a present from the Sudanese government," Khalifa whispered to Nasser, whose country perennially needs food.

"And I'm paying you immediately $2.3 million we owe you," said Nasser.

Egypt owes Sudan $12.6 million under a 1962 trade exchange agreement and $42 million compensation for Sudanese Nubians driven from their home by the Aswan High Dam.

For Want Ads — Dial 632-4641.



Looking at Hollywood

By HEDDA HOPPER

© 1964: By the Chicago Tribune

HOLLYWOOD — James Poe says he's like an architect who's always grumbling about his contractor: "For years I've been griping about what directors do to my scripts. So I decided it was about time to put up or shut up." He signed a long-term contract with Mike Frankovich at Columbia and we'll find out what kind of a director he is in "The Gambler," which he'll shoot in Las Vegas. It's the story of a compulsive gambler. We went through the list and named many. When he came to Mike Todd, he said, "I'm beginning to miss him." Poe won an Oscar for "80 Days," but had to sue Todd to get screen credit. Mike had to call back all the prints and put his name on them. Then he sued Jim for $250,000. I asked Poe how he made out on his "Lilies of the Field" percentage. Better than all expectations," he said. "It put me in a higher bracket, but for this I'm not complaining."

Cubby Broccoli says Jock and Ned McLean first told him about the James Bond stories, but it was six years before he could make a deal to film "Dr. No." He has the rights to all of them except "Casino Royale," which Charlie Feldman inherited through Gregory Ratoff, and "Thunderball," which Kevin McClory will co-produce. They'll husband, Peter Viertel, he's not film it in Nassau in April. In this one Bond will be a frog man wearing a dinner jacket complete with carnation under his diving suit. "You don't need a gold mine when you've got a 'Goldfinger,' " says Broccoli, who wants to make another picture here. He's been in England since '51.

King Constantine of Greece went backstage to compliment Laurence Harvey on his "Camelot." After examining the heavy velvet robes, capes, and jewelry Larry wears as King Arthur, Constantine said, "Thank God, we don't have to wear that stuff any more."

Jean Seberg returns here to finish "Moment to Moment," Mervyn Leroy's picture which she started in Nice. Much has happened to her since she left our town and took up residence in Paris. For one thing, she was married to Writer Romain Gary.

I hear Deborah Kerr got $900 for a magazine article and framed the check to remind her husband, Peter Viertel, he'snot the only writer in the family. Deborah's English — she'll cash it. I'll bet Liz Taylor didn't frame her check for $150,000 a national mag paid for her story. Incidentally, Richard Burton's prediction to Eddie Fisher came true. He said, "She'll make me the greatest actor in the world." Burton now outranks Liz on the money-making star list.

Merle Oberon did it again. It was Christmas all over after her party. Her guests sent her all kinds of gifts; Ray Stark, a gold key, Anita May, a Steuben vase filled with orchids, and Bing and Kathy Crosby, a Chinese porcelain plate. The Crosbys danced until midnight, then Bing said: "I've got to take her home. She starts a Ben Casey on Monday." Betsy Bloomingdale was being congratulated for making the best-dressed list.

Bill Goetz bet me a box of candy that Kim Stanley wouldn't win the Oscar. He said, "it's seldom that a star of a small picture wins." "What about Sidney Poitier" I asked.

Roz Russell and George Burns did their own version of the Watusi. He dances better than he sings. At 1 a.m. Mrs. Bob Enders took over the piano and sang. The guests of honor, Princess Ghislaine de Polignac and Baron Alexis de Rede, were charming.

The brother of French artist Dimitri Berea joined Archie Preissman and myself. He thinks we need a monorail and said there was scads of European money, including that of the Krupps of Germany, ready to back it. Preissman explained it wasn't money we needed (we have plenty) but permission to build it. Berea looked crestfallen after Archie explained the situation and gave him $25,000 worth of free advice.

Tony Martin rushed into the party after taking his last bow at the Valley Music theater.

The girls all dazzled in new gowns and jewels. Merle wore her famous emeralds. One of leading jewelers told me more stars bought diamonds for Christmas gifts this year than ever before. Many handsome stags were present. They looked as though they'll be around — and single — a long time.

Chances for Medicare Reported by Doctor

EAST ST. LOUIS, Ill. (AP) — Dr. Donovan Ward, president of the American Medical Association said Thursday the chances of President Johnson's medicare program being passed by Congress have improved since the November election.

Dr. Ward declined to comment on the multibillion-dollar package of health proposals introduced by the President, including insured hospital care for the elderly and intensified research in the fight against killer diseases.

The AMA has opposed medicare, calling it a step toward socialism.

Bills signed by the President are sent to the National Archives where they are assigned a public law number and published.

Joint Prayer Service Slated for Inauguration

WASHINGTON (AP) — A joint Protestant-Roman Catholic prayer service will be held here Inauguration Day.

The unique service is scheduled for the morning of Jan. 20 at St. John's Episcopal church, across the street from the White House.

The sponsors are the Catholic archdiocese of Washington and the Protestant Council of Churches of Greater Washington. Invitations, which are being sent to President and Mrs. Johnson, Vice President-elect and Mrs. Hubert H. Humphrey and 1,000 government officials and lay leaders, refer to "an ecumenical prayer service."

For Want Ads — Dial 632-4641.

Chile Seeks Closer Ties With Commies

SANTIAGO, Chile (AP) — Foreign Minister Gabriel Valdes recommends that Chile establish closer ties with the neutralist and Communist nations as part of an expanding world role.

"Chile must be an active element in the creation of a new world community, in which the underdeveloped countries in the so-called third world will play a decisive role," he said in a foreign policy address to the Senate made public Thursday.

Hinting at closer ties with Red China, he said that Chile "has a destiny open toward the Pacific and, in a future which is not far away, continental China will open itself to exchanges in this area."

However, Valdes pledged the moderately leftist government of President Eudardo Frei to continue Chile's alliance with the United States. Chile received $17 per capita in U.S. aid last year, the highest in Latin America.

East Berliner Hurt By Border Guards

BERLIN (AP) — A young East Berliner was wounded early today by border guards firing submachine guns to stop his escape to West Berlin.

West Berlin police said the man, about 20, made his way through the 300-feet-wide security zone at Bernauerstrasse, in the French sector. A Communist patrol discovered him just before he reached the wall.

West Berlin police saw the young man, limping, being led to an ambulance.

Reds Face New Quandary Over Love in Russia

By LEON DENNEN

NEW YORK (NEA) — What should a nubile Communist girl do when a romantic young Red invites her to a party at a country house and then, after consuming a glass of vodka tries to kiss her

According to Komsomolskaya Pravda, Russia's official youth publication, she should slap his face, stalk out of the datcha and report his offense to the newspaper.

That is exactly what Comrade Miss Svetlana did after she "innocently" accepted an invitation to a party at a datcha near Moscow. She slapped the young man's face and denounced him in an indignant letter to the Komsomolskaya Pravda.

But did Miss Svetlana's friends appreciate her courageous act. Not at all, reported Pravda's angry editors. In fact, the paper was deluged with letters from "romantic" girls who hardly shared Miss Svetlana's pure Marxist-Leninist view of necking.

What puts them in a dither is that this preoccupation with love between the sexes keeps young men and women from putting their hearts from the only thing that counts—working and producing for the Communist state.

But physical love, alas, is just too impudent to be regimented, Communist style. And there are no "sacred" Marxist - Leninist texts giving guidance as to how romantic love should be handled in a materialistic collective society.

So, despite strict orders to substitute love of work and love of the Communist party for physical love, romantic capitalist love laughs at tractors, factories and locksmiths.

The authorities are forced to admit this, however reluctantly. The director of Communist Poland's Academy of Science — putting the best possible face on the resurgence of romanticism —recently said:

"We are now facing an imbalance in various fields, including love. I venture to say that romanticism is disappearing. However, love cannot exist without sincere courtship and gentlemanliness, because such a lack would deny the very essense of the love union."

The Red leaders are obviously in a quandary. What makes it difficult for them to expound a strict Communist line on sex is that there is none that can serve the Red state on all occasions.

In the early days of the Russian revolution, there were continuous jabs at the family as an outdated institution of the "old capitalist order." Alexandra Kollontai, Lenin's close collaborator and Russia's apostle of "free love," even preached the family was "ceasing to be a necessity for its members as well as for the Communist state."

For Want Ads — Dial 632-4641.

Child Suffocates In Plastic Bag

BIRMINGHAM, Ala. (AP) — A girl, 3, pulled a plastic bag over her head and suffocated after her mother had knotted both ends to prevent just such a tragedy.

Police said the girl, Perri Parsons, apparently had pulled the bag out of a waste basket Wednesday.

Coroner William Allen said that despite the knotted ends, enough of the bag remained open for the child to get her head inside.

In Memory of E. MERLE GWIN
The Ute and Cooper Theatres Will Remain Closed
Until 3 p.m. This Afternoon

Cooper
17 SO. NEVADA AVE. 633-4683
Open 12:45 $1 to 6, then $1.25
Held Over!

they don't make girls like "charlie" anymore!



...and if YOU don't know why YOU haven't seen the FUN!!

Sex-wise it's a swinger!



Every Laugh's in COLOR!

tony curtis | debbie reynolds | pat boone

GOODBYE CHARLIE

Co-starring WALTER MATTHAU

AT 1:00 3:07 5:14 7:21 9:28

25c PARKING REFUND ANYTIME

UTE
120 E. PIKES PEAK AVE. 633-2550
Open 12:45 $1 to 6, then $1.25
Held Over!

"Delightfully Funny Movie!" —Cosmopolitan Magazine

The war as daddy never told it!

How the Battle of Britain was really won— with bourbon and sirloins and sweet-talk!

Features 1:00 3:06 5:12 7:18 9:24



GARNER · ANDREWS · DOUGLAS

THE AMERICANIZATION OF EMILY

JAMES COBURN

NOW! Ute and Cooper Theatres

CHIEF
Doors 12:45 — Shows 1:00
$1.00 Till 6 Then $1.25
HELD! 2ND WEEK
IT'S JAMES BOND AGENT 007



MIXING DANGER AND GIRLS!
SEAN CONNERY in "Goldfinger"
Color 1:00, 3:10, 5:20, 7:30, 9:45

PEAK
Doors 12:40 — Shows 12:55
$1.00 Till 6 Then $1.25
HELD 2ND WEEK!
Tony Curtis
Natalie Wood
Henry Fonda
Lauren Bacall
?! Mel Ferrer
Sex and the Single girl!
Color at — 12:50, 2:59, 5:02, 7:11, 9:20

AIRCADIA
Gates 6:30 — Shows 7:15
Adults 75c — Kids Free
TONIGHT ONLY!
3 FEATURES 3
FRANK SINATRA • DEAN MARTIN
"ROBIN AND THE SEVEN HOODS"
Color at 7:25 Only
ROBERT MITCHUM
"RAMPAGE"
At 9:35 ONLY
Plus Bonus Hit!
JULES VERNE'S
"FLIGHT OF THE LOST BALLOON"
Color at 11:23

The BROADMOOR THEATRE
STARTS TONITE!
—DAILY AT 8:00 P.M.—
The film makers who brought you A TASTE OF HONEY and TOM JONES now take pride in presenting...



PETER FINCH and RITA TUSHINGHAM in
GIRL WITH GREEN EYES
MATINEE SUNDAY 2:30

The Hackney House
900 E. Fillmore 634-0978
Our Cocktail Lounge Open Daily 10 a.m. till 2 a.m. Closed Sunday

Our Famous Club Steak (Top Sirloin) $2.95
Broiled Lobster Tail $2.95
Italian Spaghetti & Meat Balls $1.75

Serving Businessmen's Cold Luncheons Daily from 11 a.m.

MAKE YOUR RESERVATIONS NOW FOR YOUR LARGE OR SMALL GROUPS HOLIDAY PARTIES
(Accommodations for up to 300 persons)

Serving the finest steaks and seafoods at moderate prices!

THE COACHMAN TRIO
Playing for Your Dancing Pleasure
Friday and Saturday

FREE SILVER DOLLAR
ON YOUR NEXT COMPLETED TV SERVICE



633-6422
GORDON SHOUSE TV
(This Offer Expires January 31, 1965)

DANCE to "FEZ" BRYANT Trio
Fri. & Sat.—9 to 1 A.M.
Sundays—3:30 to 7:30 P.M.
• Cocktails
• Mixed Drinks

The KEG LOUNGE
730 Manitou Ave.
Manitou Springs

LAST TWO DAYS
Tom Jones
TONY RICHARDSON'S COMEDY TRIUMPH
the FLICK
7:00 & 9:30
532 N. Tejon
473-4488

SATISFACTION Unconditionally GUARANTEED
YOUR MONEY REFUNDED
(1) IF you are not satisfied with the price of your glasses.
(2) IF your lenses and frames are not first quality.
(3) IF you paid extra for "Credit".



GLASSES $9.90
ONE LOW PRICE
YOU CAN'T PAY MORE!

ONE PRICE GLASSES INCLUDES:
• Single Vision Lenses
• Kryptok Bifocals Only
• Clear or Tinted Lenses
• Prescription Sunglasses
• Your choice of any frame in our large selection

Ph. 635-7076

CONTACT LENSES $49.50
Bifocal Contact Lenses Slightly Higher

EASY CREDIT
pay as little as $1.00 DOWN and only $1.00 WEEKLY
NO INTEREST OR CARRYING CHARGE

Oculists' (M.D.) or Optometrists' Prescription Accurately Filled — Bring Your Prescription to Douglas Optical and SAVE!

DOUGLAS Optical
107 E. PIKES PEAK
OPEN ALL DAY SATURDAY FOR YOUR CONVENIENCE

Ray Dedo
Is Back!



THE BAND YOU ALL LOVED!

DUBLIN HOUSE
Where You May "Dine to Regal Splendor"
Please Phone 473-2698
For Dinner Reservations

Television Programs

The Gazette Telegraph receives all information listed below from the radio and television stations directly. This newspaper cannot assume responsibility for the accuracy of any of the listings since it is the common practice of all radio and television stations to make last minute revisions without conforming to newspaper deadlines.

KRDO-TV (ABC) 13	KKTV (CBS) 11	KOAA-TV (NBC) 5
3:00 "Swirl of Glory"	Password	"Shining Victory"
3:15 "Swirl of Glory"	Password	"Shining Victory"
3:30 "Swirl of Glory"	Blinky	"Shining Victory"
3:45 "Swirl of Glory"	Blinky	"Shining Victory"
4:00 Trail Master	Blinky	For Women Only
4:15 Trail Master	Blinky	For Women Only
4:30 Trail Master	Blinky	Whirlybirds
4:45 Trail Master	Blinky	Whirlybirds
5:00 Cochran - News	News - Cronkite	Huckleberry Hound
5:15 News - Spts - Weather	Cronkite	Huckleberry Hound
5:30 Leave It to Beaver	Wea - Comment	Report
5:45 Leave It to Beaver	Com - Spts. News	Report
6:00 Rifleman	The Munsters	Huntley - Brinkley
6:15 Rifleman	The Munsters	Huntley - Brinkley
6:30 Flintstones	Password	Bob Hope
6:45 Flintstones	Password	Bob Hope
7:00 Farmer's Daughter	Baileys of Balbon	Bob Hope
7:15 Farmer's Daughter	Baileys of Balbon	Bob Hope
7:30 Addams Family	Gomer Pyle	Jack Benny
7:45 Addams Family	Gomer Pyle	Jack Benny
8:00 Valentine's Day	Slattery's People	Jack Paar
8:15 Valentine's Day	Slattery's People	Jack Paar
8:30 12 O'Clock High	Slattery's People	Jack Paar
8:45 12 O'Clock High	Slattery's People	Jack Paar
9:00 12 O'Clock High	Rawhide	Naked City
9:15 12 O'Clock High	Rawhide	Naked City
9:30 Matt Dillon	Rawhide	Naked City
9:45 Matt Dillon	Rawhide	Naked City
10:00 Weather - News	News-Wea-Spts	News - Weather
10:15 "Haunted Strangler"	News-Wea-Spts	Tonight Show
10:30 "Haunted Strangler"	Regis Philbin	Tonight Show
10:45 "Haunted Strangler"	Regis Philbin	Tonight Show
11:00 "Haunted Strangler"	Regis Philbin	Tonight Show
11:15 "Haunted Strangler"	Philbin - News	Tonight Show
11:30 "Haunted Strangler"	Regis Philbin	Tonight Show
11:45 "Haunted Strangler"	Regis Philbin	Tonight Show

RADIO PROGRAMS

KSSS—740 Kc. NEWS: 6, 6:30, 7, 7:30, 8, 8:30, 9:30, 10, 10:30, 11:30 a.m.; 12 noon, 12:30, 1:30, 2:30, 3:30, 6:30, 7:30, 8:30, 10:30, 11:30 p.m. and 12:30 a.m. SPORTS: 7:40 a.m. and 9:30 p.m. Sign Off 1 a.m.

6:15	Wake Up Club	9:55	Jo Ann's Party Line	4:30	Traffic Jam	6:45	CS at Night
9:45	Bright & Blue	12:15	Sweet & Swing	6:00	CS at Night	10:00	Music for Lovers
				6:15	F. Lewis Jr		

KRDO—1240 Kc. NEWS: 5:30, 6:15, 6:45, 7:15, 8, 8:30, a.m. and on the hour 9 a.m. thru 12 noon and 2 to 6 p.m.; 8, 9, 10 p.m. and 12 midnight. DATELINE: 8:30, 9:30, 11:30 a.m., 3:30 and 6:25 p.m. WEATHER: 6:30, 7:10, 7:45, 8:15 a.m.; 4:45, 6:15 p.m. SPORTS: 5:31 a.m. and 5:30 p.m. BULLETIN BOARD: 9:14, 10:14, 11:14 a.m. and 3:33 p.m. HIGH SCHOOL and COLLEGE FOOTBALL as scheduled. SIGN OFF 12:10 a.m.

6:30	Wall Street	8:30	Cullen's Adventure	8:30	Folk Music	12:05	Be Still & Know
				8:45	Pops Concert		

KVOR—1300 Kc.—92.9 Megacycles (CBS, ABC, IMN) NEWS: On the hour 1 a.m. thru 6 p.m.; 6:30 a.m. Monday, Wednesday, Friday; 7:25, 7:30, 7:50 a.m.; 8, 9:55, 10:55 p.m. and 12 midnight. SPORTS: 7:55 a.m.; 5:30, 5:55, 6:31, 7:20 p.m. WEATHER: 7:10, 7:45 a.m.; 12:15 p.m.

6:15	Bible Word	7:15	M. Kalb	8:00	Music	10:30	Ft. Carson
6:45	Bandstand	7:35	Dimension	9:00	Town & Country	11:05	Town & Country
7:00	E. Morgan	7:40	Pat Boone				

KYSN—1450 Kc. NEWS and WEATHER: 55 past the hour. HEADLINES and WEATHER: 8:27 a.m. thru 3:27 p.m.; 11:27 p.m. SPORTS, HEADLINES and WEATHER: 6:25 a.m., 5:25 and 10:25 p.m. WEATHER: 15 and 45 past the hour. FISHING and HUNTING FORECAST: 5:30 Friday and 12:30 p.m. Saturday. Sign Off Midnight.

6:00	Tom Powell						

KRYT—1530 Kc. NEWS: 12 noon. Military and government news on the half hour. Weather, 10 minutes past the hour.

6:45	Morning Show	9:00	Music	1:00	Melodies	4:45	Music
		12:00	Midday		Albums of		Sign Off

KPIK—1580 Kc. NEWS HEADLINES: 30 minutes after the hour. NEWS SUMMARY: 55 minutes after the hour. NEWS ROUNDUP: 7 a.m. and 11:55 a.m. WEATHER: 15 minutes after the hour. SPORTS: 6:45 a.m. and 6:25 p.m.

6:15	K. Randel	12:05	Farm News	2:00	Grand Ole	3:00	G. James
9:00	J. Petty	1:00	J. Petty		Opry	5:10	Evangelistic
11:00	G. James					5:15	Sign Off

KRCC—FM—91.3 Megacycles

5:00	Sign On	5:45	Guard	7:00	Interview	8:45	Society
5:05	Campus News	6:00	Session Paris	7:15	Music	10:00	Music News -Spts- Weather
5:15	Music			7:45	Interview		
5:30	Classroom	6:30	Martinez Music	8:00	Random Lesson	10:15	Talk, I Believe
				8:30	Historical		

KLST—FM—94.3 Megacycles

6:00	Sports Car News	6:45	Dinner in Stereo	7:00	Something to Think Evening	9:00	Music Relax with Bass
				7:05			

KKFM-FM—96.5 Meg. News, Wea. 10 a.m., 2 p.m. News, Markets 12 noon, 6 p.m.

6:15	Concert	7:30	Overture	9:00	Your	11:00	Sign Off
7:00	American Scene	8:00	Symphony		Request		

KCMS-FM 102.7 Meg.; AM 1490 Kc.

6:00	Hour Music	8:00	Voice of America	9:00	Your	10:00	Music
7:00	Em. Music	9:15	p.m. Concert		Requests	11:00	Sign Off
7:30	News, Time						

For Lowest Prices All the Time... Shop KING SOOPERS!

CLOTHING SPECIALS!

BOYS' SPORT SHIRTS	Plaids and stripes. Sizes 6 to 16. Values to 1.98	99c
BOYS' 13¾ OZ. JEANS	Cotton jeans. Broken sizes.	1.99
MEN'S SPORT SHIRTS	Plaids, stripes, solids. Small and med. only. Reg. 2.98	1.99
MEN'S SLIPOVER SWEATERS	All wool and wool blends. Values to 10.95	6.88
MEN'S COTTON FLANNEL SHIRTS	Values to 2.98. Sizes S-M	1.50
MEN AND BOY'S JACKETS		UP TO 50% OFF
INFANTS' SLEEPERS	Sizes 1, 1½, 2, 3	1.00
GIRLS' CORDUROY CAPRIS	Broken Sizes	1.00 to 1.50
GIRLS' SLIPS	Full slips in polished cotton. Half slips with matching panties. Broken sizes.	50c
GIRLS' COTTON FLANNEL PAJAMAS	Sizes 4-14. Reg. 2.98	1.88
LADIES' STRETCH CAPRIS	Wool, nylon blend. Assorted colors. Values to 8.95	5.88
LADIES' NOVELTY SKI JACKETS	S, M, L	7.88
LADIES' HANDBAGS	Tapestries, marshmallows or patents fed tax incl.	2.20
LADIES' BULKY SWEATERS	Values to 8.95	5.88
LADIES' ASSORTED BLOUSES	Values to 2.98	99c
LADIES' WOOL SKIRTS	Lined seat. Fall colors.	5.00
LADIES' WOOL CAPRIS	Fall colors. Completely lined.	5.00
LADIES' HALF SLIPS	Assorted styles. Values to 1.98.	99c
LADIES' FULL SLIPS	Assorted styles. Values to 2.98	1.66
LADIES' FALL HATS	Reg. 3.98 values.	1.33
LADIES' DRESSES	one rack only	5.00
LADIES' PLASTIC RAINCOATS	Reg. 2.98	77c
MEN'S BULKY CARDIGAN SWEATERS	Reg. 12.95	8.88

Piece Good Specials!

FOAM PILLOW	Reg. 1.00 values.	50c
WASHABLE WOOLEN PIECE GOODS	Solids or prints. Reg. 2.98 yd.	yd. 1.99
ROYAL O	Plaid or plain Reg. 1.98 yd.	yd. 99c
CORDUROY	Prints or or silids.	yd. 66c

TOP VALUE STAMPS

KING Soopers

PALMER PARK at CIRCLE DRIVE

OPEN 8 A.M. to 9 P.M.

SUNDAYS 9 A.M. to 7 P.M.



Model K9805

KEYSTONE PROJECTOR

Keystone slow motion auto-thread 8MM Zoom projector. You get all of these: PROJECTOR, PRIVATE EYE VIEWER, 30" x 40" SCREEN . . . a 177.85. value.

ONLY **112.85**

YOU SAVE 65.00

RADIANT SCREEN

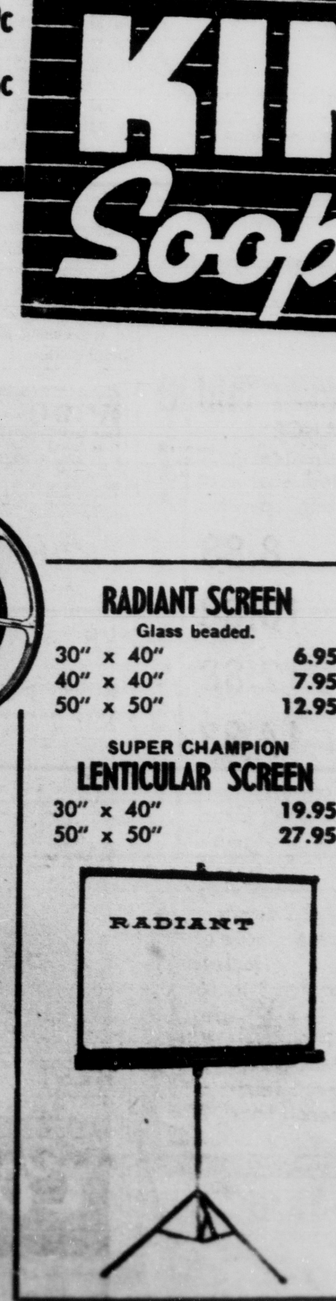
Glass beaded.

30" x 40"	6.95
40" x 40"	7.95
50" x 50"	12.95

SUPER CHAMPION

LENTICULAR SCREEN

30" x 40"	19.95
50" x 50"	27.95



Pyrex Percolator



Proctor-Silex fully automatic glass percolator with "pop out" glass bowl for easy washing. Makes 2 to 10 cups of delicious coffee.

14.87



ROCKMONT DOUBLE TABLETS

Double table with 100 pages in each half. All white pages with or without lines

37c

ENVELOPES

All white Household Helper envelopes. Just the size for all your household and letter writing needs. 100 envelopes in each package.

2 pkgs. 57c





BIG CHIEF TABLET Reg. 25c **18c**

5-HOLE PAPER 250 sheets Wide or narrow rule. Reg. 79c **53c**

3-HOLE PAPER 300 sheets Wide or narrow rule. Reg. 98c **66c**

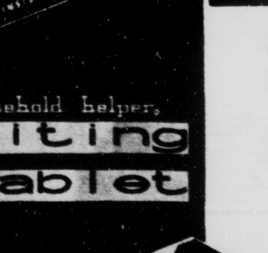
5-HOLE THEME BOOK Wide or narrow rule. Reg. 49c **37c**

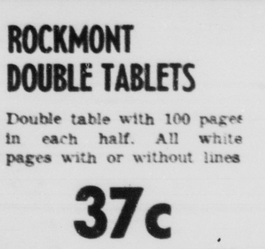
TYPING PAPER 200 sheets Reg. 69c **46c**





Records









JUST ARRIVED! 1,000 new records. Your favorite recordings by your favorite artists. Mono or stereo.

YOUR CHOICE

99c ea.

MODELS

New shipment just arrived. Cars, Ships, Airplanes, Monsters . . . Largest Selection. Model supplies, too! At Kings discount prices.







Model EKT14N

RCA Whirlpool NO FROST REFRIGERATOR

Big 14 cubic foot refrigerator with 105 pound freezer. Features glide out shelves. Reg. $339.88

309.88 Without Trade

- NO DOWN PAYMENT
- EASY TERMS
- FREE DELIVERY
- ONE YEAR GUARANTEE
- TOP VALUE STAMPS AND BONUS CHIPS

REX JET WAGON Reg. 8.88 **6.88**

MURRAY 16" TRICYCLE Reg. 11.88 **9.88**

PLASTIC COATED PLAYING CARDS

Whitman cards in your choice of bridge, pinochle or regular decks. dec. **49c**

STUDENT DESKS

Your choice -- blonde, mahogany, walnut or maple **10.88**

SEAT BELTS

Asst. Colors. Metal To Metal Buckles. Reg. 4.98 **2.99**

POPCORN

Reg. 10c bag.

AT OUR SNACK BAR **4c**

For Lowest Prices All the Time... Shop KING SOOPERS!

CLOTHING SPECIALS!

BOYS' SPORT SHIRTS	Plaids and stripes. Sizes 6 to 16. Values to 1.98	99c
BOYS' 13¾ OZ. JEANS	Cotton jeans. Broken sizes.	1.99
MEN'S SPORT SHIRTS	Plaids, stripes, solids. Small and med. only. Reg. 2.98	1.99
MEN'S SLIPOVER SWEATERS	All wool and wool blends. Values to 10.95	6.88
MEN'S COTTON FLANNEL SHIRTS	Values to 2.98. Sizes S-M	1.50
MEN AND BOY'S JACKETS		UP TO 50% OFF
INFANTS' SLEEPERS	Sizes 1, 1½, 2, 3	1.00
GIRLS' CORDUROY CAPRIS	Broken Sizes	1.00 to 1.50
GIRLS' SLIPS	Full slips in polished cotton. Half slips with matching panties. Broken sizes.	50c
GIRLS' COTTON FLANNEL PAJAMAS	Sizes 4-14. Reg. 2.98	1.88
LADIES' STRETCH CAPRIS	Wool, nylon blend. Assorted colors. Values to 8.95	5.88
LADIES' NOVELTY SKI JACKETS	S, M, L	7.88
LADIES' HANDBAGS	Tapestries, marshmallows or patents fed tax incl.	2.20
LADIES' BULKY SWEATERS	Values to 8.95	5.88
LADIES' ASSORTED BLOUSES	Values to 2.98	99c
LADIES' WOOL SKIRTS	Lined seat. Fall colors.	5.00
LADIES' WOOL CAPRIS	Fall colors. Completely lined.	5.00
LADIES' HALF SLIPS	Assorted styles. Values to 1.98.	99c
LADIES' FULL SLIPS	Assorted styles. Values to 2.98	1.66
LADIES' FALL HATS	Reg. 3.98 values.	1.33
LADIES' DRESSES	one rack only	5.00
LADIES' PLASTIC RAINCOATS	Reg. 2.98	77c
MEN'S BULKY CARDIGAN SWEATERS	Reg. 12.95	8.88

Piece Good Specials!

FOAM PILLOW	Reg. 1.00 values.	50c
WASHABLE WOOLEN PIECE GOODS	Solids or prints. Reg. 2.98 yd.	yd. 1.99
ROYAL O	Plaid or plain Reg. 1.98 yd.	yd. 99c
CORDUROY	Prints or or silids.	yd. 66c

TOP VALUE STAMPS

KING Soopers

PALMER PARK at CIRCLE DRIVE

OPEN 8 A.M. to 9 P.M.
SUNDAYS 9 A.M. to 7 P.M.



Model K9805

KEYSTONE PROJECTOR

Keystone slow motion auto-thread 8MM Zoom projector. You get all of these: PROJECTOR, PRIVATE EYE VIEWER, 30" x 40" SCREEN . . . a 177.85. value.

ONLY **112.85**

YOU SAVE 65.00

RADIANT SCREEN
Glass beaded.

30" x 40"	6.95
40" x 40"	7.95
50" x 50"	12.95

SUPER CHAMPION
LENTICULAR SCREEN

30" x 40"	19.95
50" x 50"	27.95



Pyrex Percolator



Proctor-Silex fully automatic glass percolator with "pop out" glass bowl for easy washing. Makes 2 to 10 cups of delicious coffee.

14.87



ROCKMONT DOUBLE TABLETS

Double table with 100 pages in each half. All white pages with or without lines

37c

ENVELOPES

All white Household Helper envelopes. Just the size for all your household and letter writing needs. 100 envelopes in each package.

2 pkgs. 57c





BIG CHIEF TABLET
Reg. 25c **18c**

5-HOLE PAPER
250 sheets
Wide or narrow rule.
Reg. 79c **53c**

3-HOLE PAPER
300 sheets
Wide or narrow rule.
Reg. 98c **66c**

5-HOLE THEME BOOK
Wide or narrow rule.
Reg. 49c **37c**

TYPING PAPER
200 sheets
Reg. 69c **46c**





Records









JUST ARRIVED! 1,000 new records. Your favorite recordings by your favorite artists. Mono or stereo.

YOUR CHOICE

99c ea.

MODELS

New shipment just arrived. Cars, Ships, Airplanes, Monsters . . . Largest Selection. Model supplies, too! At Kings discount prices.





REX JET WAGON Reg. 8.88 **6.88**

MURRAY 16" TRICYCLE Reg. 11.88 **9.88**

PLASTIC COATED PLAYING CARDS
Whitman cards in your choice of bridge, pinochle or regular decks. dec. **49c**

STUDENT DESKS
Your choice -- blonde, mahogany, walnut or maple **10.88**

SEAT BELTS
Asst. Colors. Metal To Metal Buckles. Reg. 4.98 **2.99**

POPCORN
Reg. 10c bag.
AT OUR SNACK BAR **4c**



Model EKT14N

RCA Whirlpool NO FROST REFRIGERATOR

Big 14 cubic foot refrigerator with 105 pound freezer. Features glide out shelves. Reg. $339.88.

309.88 Without Trade

- NO DOWN PAYMENT
- EASY TERMS
- FREE DELIVERY
- ONE YEAR GUARANTEE
- TOP VALUE STAMPS AND BONUS CHIPS

Kiowa at Tejon
632-3525

shop May-D&F Monday and Friday nights 'til 9

MAY-D&F GREAT JANUARY

CLEARANCES...SALES

PLAYTEX
BRAS, GIRDLES



save 1.01

Playtex Fashion Magic® bras. In both cotton and nylon lace.

reg. 2.50 each, now 2 for 3.99

(Not shown), black cotton and nylon lace bra; reg. 2.95, now 2.45.



save 1.00

Playtex "Living" sheer bra with sheer elastic back and sides.

reg. 3.95, now 2.95



save 1.00

Playtex "Living" long line bra.

reg. 6.95, now 5.95

¾ Length long line bra

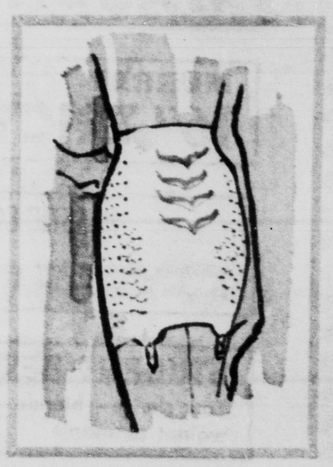
reg. 5.95, now 4.95



save 2.00

Playtex nylon-lined zipper panty with fingertip panels.

reg. 11.95 9.95



save 2.00

Playtex nylon-lined girdles with fingertip panels.

reg. 8.95, now 6.95

All bras sizes 32A to 44C. "D" sizes 1.00 additional.

All stretch portions of nylon and Lycra® spandex.

All girdles sizes XS, S, M, L. Extra large sizes 1.00 more.



MAY-D&F JANUARY

CLEARANCES...SALES

FROM BOULEVARD SPORTSWEAR



substantial savings
on
sweaters and skirts
Irish Mist sweaters

4.99
wool flannel skirts

6.99

We cannot tell the famous West Coast designer's name responsible for this sale. You can see the labels in each fashion and immediately know the values!
Irish Mist Sweaters

All wool classics in V-neck or crew neck, long sleeve pullovers or cardigans. Black, grey, navy or white. Sizes 36 to 40 but not in every color or style.

slim, wool flannel skirts
Beautifully simple, tailored with seat linings. Sizes 8 to 16 are broken in black, sapphire, navy or flame.

SPECIAL CLEARANCE
our entire stock noted label wool knit separates

8.88
10.88
12.88
14.88

zipperless skirts
zipperless Capri pants
Basic shell overblouses
jacquard sweaters
classic, novelty jackets
broken 8 to 16 sizes

May-D&F, sportswear, second floor

Weather Control Still Far Off, Scientists Say

WASHINGTON (AP) — President Johnson talks about changing or controlling the weather but federal scientists indicated today it will be years before the talking changes to doing.

The National Science Foundation, in an annual report to Johnson on weather modification, did see a possibility of changing regional climates to some degree within decades. It emphasized the need for continued research.

The foundations said mankind perhaps is modifying the weather already in subtle, little understood ways and perhaps priority should be given to studying the effects of such changes.

One noteworthy development, the report said, is the production of mathematical models of the atmosphere by electronic computers performing millions of calculations in a short time.

Another hopeful development, the report suggested, is in combining the knowledge and skills of various scientists —anthropologists, biologists, geologists, meteorologists, historians —in research that might influence the direction of weather modification in future years.

Producers of Fine Printing Since 1909
OFFICE SUPPLIES
H & H PRINTING
& STATIONERY CO.
118 N. Nevada 633-0033

For Want Ads — Dial 632-4641.

Do FALSE TEETH Rock, Slide or Slip?

FASTEETH, an improved powder to be sprinkled on upper or lower plates, holds false teeth more firmly in place. Do not slide, slip or rock. No gummy, gooey, pasty taste or feeling. FASTEETH is alkaline (non-acid). Does not sour. Checks "plate odor breath". Get FASTEETH at drug counters everywhere



"To fix the broken part will cost only 78 cents, but to get at it will cost about $40!"

Hotels and motels in the nation had 3.5 million rooms in mid-1964.

A record 52.9 million students are enrolled in U.S. schools and colleges this year.

LBJ, De Gaulle Put Dispute 'On Ice'

By JOSEPH W. GRIGG
United Press International

PARIS (UPI) — The long-feared showdown between President Johnson and French President Charles de Gaulle over an Allied nuclear force appears to have been put on ice — perhaps for good.

French officials are confident there no longer is danger of a confrontation over this in 1965.

In fact, there is growing belief here that the entire project is dead.

Washington's recent announcement that the U.S. State Department's special office in charge of negotiations on an Allied nuclear fleet is being closed down was taken by French officials as final evidence that the nuclear force row that rocked the Atlantic alliance last summer and fall is past.

The dispute exploded after De Gaulle's return from his South American grand tour in October. It was touched off by a series of Washington and Bonn statements indicating the United States was determined, regardless of French objections, to ram through its project for a mixed - manned Allied force of ships (MLF) by the end of 1964.

De Gaulle interpreted these statements as a personal challenge. He feared if the project went through it would perpetuate what he described as "American domination" of Europe's defense.

It was at this point that De Gaulle unleashed vague threats through aides and members of his government that if MLF went into effect, France would quit the North Atlantic Treaty organization (NATO) and denounce the 1963 French - German alliance.

Curiously, De Gaulle's biggest assist came from the new British Labor government.

British Prime Minister Harold Wilson went to Washington in November with a project for a so-called "Allied nuclear force" (ANF) as an alternative to MLF.

This would have watered down to almost unrecognizable proportions the original U. S. plan for a fleet of 25 surface ships with crews of mixed nationalities and equipped with Polaris missiles.

In its place the ANF project would have put part of the British V-bomber force, some nuclear submarines, some land-based missiles and only a very few mixed - manned surface ships.

By tacit general consent the MLF-ANF controversy was kept from becoming a showdown issue at the Paris NATO council of ministers just before Christmas.

When the ministers left for home it was with a vague general agreement that representatives of the United States, Great Britain, West Germany, Italy and the Netherlands should meet somewhere some time this month to see if there is any possibility of marrying up MLF and ANF into a workable project.

But no time or place has yet been set.

French officials now estimate that even if the new talks get underway soon, it would take three to four months before they could hope to achieve results. But by that time West Germany's parliamentary general elections will be close at hand. And it is hardly conceivable here that any major decision on so red-hot an issue as an Allied nuclear force could be rammed through with elections impending.

All this studying of the calendar explains the suddenly relaxed attitude of French officials about MLF and ANF.

Any decision in 1965 now is considered out of the question.

Moscow Released Framed Newsman

MOSCOW (AP) — Pravda reported today that a journalist who was imprisoned on a false bribery charge has been released and officials who framed him punished.

The Soviet Communist party newspaper demanded sterner punishment for party officials who helped railroad the newsman into prison.

The journalist was A. Gaskov, in the town of Armavir, in the Krasnodar region, whose column specialized in exposing coruption and inefficiency among town officials. He was convicted of seeking a bribe to keep an expose of an abortion mill operator out of the paper.

Pravda reported today that the Supreme Court of the Russian Federation had cleared Gaskov and ordered him released. It also ordered a criminal investigation into the handling of the case by the prosecutor.

McDonald Rebuffed By Steel Workers

PITTSBURGH (UPI) The Executive Board of the United Steelworkers of America (USW) today rebuffed union president David J. McDonald and voted not to employ an outside group to oversee the union's election next month.

The opposing forces were led by union Secretary - Treasurer I.W. Abel, who is contesting McDonald for the union presidency in the Feb. 9 election. The office of the secretary-treasurer controls the machinery for the ballot counting.

McDonald denied that his defeat in today's executive Board meeting was an indication that he was losing strength with the membership.

Shop Surplus City
SAVE
LOW PRICES
HUGE SELECTION
WINTER CLOTHING & EQUIPMENT
INSULATED BOOTS
PARKAS
THERMAL SOX
GLOVES
INSULATED UNDERWEAR
WINTER SPORT & SKI GEAR
ICE FISHING EQUIP. Complete selection of camping & sporting goods at low prices.
SURPLUS CITY
204 S. 24th Open 8-8



Kiowa at Tejon
632-3525

shop May-D&F Monday and Friday nights 'til 9

MAY-D&F GREAT JANUARY

CLEARANCES...SALES

PLAYTEX
BRAS, GIRDLES

save 1.00

Playtex Living® Stretch bra with adjustable stretch straps, sheer back and sides.

reg. 4.95, now 3.95





save 1.01

Playtex Fashion Magic® bras. In both cotton and nylon lace.

reg. 2.50 each, now 2 for 3.99

(Not shown), black cotton and nylon lace bra; reg. 2.95, now 2.45.



save 1.00

Playtex "Living" sheer bra with sheer elastic back and sides.

reg. 3.95, now 2.95



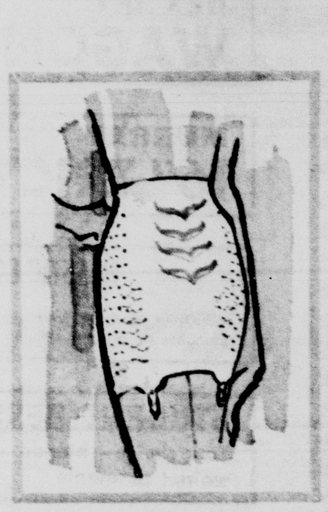
save 1.00

Playtex "Living" long line bra.

reg. 6.95, now 5.95

¾ Length long line bra

reg. 5.95, now 4.95



save 2.00

Playtex nylon-lined zipper panty with fingertip panels.

reg. 11.95 9.95



save 2.00

Playtex nylon-lined girdles with fingertip panels.

reg. 8.95, now 6.95

All bras sizes 32A to 44C. "D" sizes 1.00 additional.

All stretch portions of nylon and Lycra® spandex.

All girdles sizes XS, S, M, L. Extra large sizes 1.00 more.

Weather Control Still Far Off, Scientists Say

WASHINGTON (AP) — President Johnson talks about changing or controlling the weather but federal scientists indicated today it will be years before the talking changes to doing.

The National Science Foundation, in an annual report to Johnson on weather modification, did see a possibility of changing regional climates to some degree within decades. It emphasized the need for continued research.

The foundations said mankind perhaps is modifying the weather already in subtle, little understood ways and perhaps priority should be given to studying the effects of such changes.

One noteworthy development, the report said, is the production of mathematical models of the atmosphere by electronic computers performing millions of calculations in a short time.

Another hopeful development, the report suggested, is in combining the knowledge and skills of various scientists —anthropologists, biologists, geologists, meteorologists, historians —in research that might influence the direction of weather modification in future years.

Producers of Fine Printing Since 1909

OFFICE SUPPLIES
H & H PRINTING
& STATIONERY CO.
118 N. Nevada 633-0033

For Want Ads — Dial 632-4641.

Do FALSE TEETH Rock, Slide or Slip?

FASTEETH, an improved powder to be sprinkled on upper or lower plates, holds false teeth more firmly in place. Do not slide, slip or rock. No gummy, gooey, pasty taste or feeling. FASTEETH is alkaline (non-acid). Does not sour. Checks "plate odor breath". Get FASTEETH at drug counters everywhere.



"To fix the broken part will cost only 78 cents, but to get at it will cost about $40!"

Hotels and motels in the nation had 3.5 million rooms in mid-1964.

A record 52.9 million students are enrolled in U.S. schools and colleges this year.

MAY-D&F JANUARY CLEARANCES...SALES

FROM BOULEVARD SPORTSWEAR

substantial savings
on
sweaters and skirts
Irish Mist sweaters

4.99
wool flannel skirts
6.99

We cannot tell the famous West Coast designer's name responsible for this sale. You can see the labels in each fashion and immediately know the values!

Irish Mist Sweaters

All wool classics in V-neck or crew neck, long sleeve pullovers or cardigans. Black, grey, navy or white. Sizes 36 to 40 but not in every color or style.

slim, wool flannel skirts

Beautifully simple, tailored with seat linings. Sizes 8 to 16 are broken in black, sapphire, navy or flame.

SPECIAL CLEARANCE
our entire stock noted label wool knit separates
8.88
10.88
12.88
14.88
zipperless skirts
zipperless Capri pants
Basic shell overblouses
jacquard sweaters
classic, novelty jackets
broken 8 to 16 sizes

May-D&F, sportswear, second floor



LBJ, De Gaulle Put Dispute 'On Ice'

By JOSEPH W. GRIGG
United Press International

PARIS (UPI) — The long-feared showdown between President Johnson and French President Charles de Gaulle over an Allied nuclear force appears to have been put on ice — perhaps for good.

French officials are confident there no longer is danger of a confrontation over this in 1965.

In fact, there is growing belief here that the entire project is dead.

Washington's recent announcement that the U.S. State Department's special office in charge of negotiations on an Allied nuclear fleet is being closed down was taken by French officials as final evidence that the nuclear force row that rocked the Atlantic alliance last summer and fall is past.

The dispute exploded after De Gaulle's return from his South American grand tour in October. It was touched off by a series of Washington and Bonn statements indicating the United States was determined, regardless of French objections, to ram through its project for a mixed - manned Allied force of ships (MLF) by the end of 1964.

De Gaulle interpreted these statements as a personal challenge. He feared if the project went through it would perpetuate what he described as "American domination" of Europe's defense.

It was at this point that De Gaulle unleashed vague threats through aides and members of his government that if MLF went into effect, France would quit the North Atlantic Treaty organization (NATO) and denounce the 1963 French - German alliance.

Curiously, De Gaulle's biggest assist came from the new British Labor government.

British Prime Minister Harold Wilson went to Washington in November with a project for a so-called "Allied nuclear force" (ANF) as an alternative to MLF.

This would have watered down to almost unrecognizable proportions the original U. S. plan for a fleet of 25 surface ships with crews of mixed nationalities and equipped with Polaris missiles.

In its place the ANF project would have put part of the British V-bomber force, some nuclear submarines, some land-based missiles and only a very few mixed - manned surface ships.

By tacit general consent the MLF-ANF controversy was kept from becoming a showdown issue at the Paris NATO council of ministers just before Christmas.

When the ministers left for home it was with a vague general agreement that representatives of the United States, Great Britain, West Germany, Italy and the Netherlands should meet somewhere some time this month to see if there is any possibility of marrying up MLF and ANF into a workable project.

But no time or place has yet been set.

French officials now estimate that even if the new talks get underway soon, it would take three to four months before they could hope to achieve results. But by that time West Germany's parliamentary general elections will be close at hand. And it is hardly conceivable here that any major decision on so red-hot an issue as an Allied nuclear force could be rammed through with elections impending.

All this studying of the calendar explains the suddenly relaxed attitude of French officials about MLF and ANF.

Any decision in 1965 now is considered out of the question.

Moscow Released Framed Newsman

MOSCOW (AP) — Pravda reported today that a journalist who was imprisoned on a false bribery charge has been released and officials who framed him punished.

The Soviet Communist party newspaper demanded sterner punishment for party officials who helped railroad the newsman into prison.

The journalist was A. Gaskov, in the town of Armavir, in the Krasnodar region, whose column specialized in exposing coruption and inefficiency among town officials. He was convicted of seeking a bribe to keep an expose of an abortion mill operator out of the paper.

Pravda reported today that the Supreme Court of the Russian Federation had cleared Gaskov and ordered him released. It also ordered a criminal investigation into the handling of the case by the prosecutor.

McDonald Rebuffed By Steel Workers

PITTSBURGH (UPI) The Executive Board of the United Steelworkers of America (USW) today rebuffed union president David J. McDonald and voted not to employ an outside group to oversee the union's election next month.

The opposing forces were led by union Secretary - Treasurer I.W. Abel, who is contesting McDonald for the union presidency in the Feb. 9 election. The office of the secretary-treasurer controls the machinery for the ballot counting.

McDonald denied that his defeat in today's executive Board meeting was an indication that he was losing strength with the membership.

Shop Surplus City SAVE
LOW PRICES
HUGE SELECTION
WINTER CLOTHING & EQUIPMENT
INSULATED BOOTS
PARKAS
THERMAL SOX
GLOVES
INSULATED UNDERWEAR
WINTER SPORT & SKI GEAR
ICE FISHING EQUIP. Complete selection of camping & sporting goods at low prices.
SURPLUS CITY
204 S. 24th Open 8-8

BREWED WITH PURE ROCKY MOUNTAIN SPRING WATER.



COLORADO SPRINGS
GAZETTE TELEGRAPH
COLORADO SPRINGS—FRIDAY, JANUARY 8, 1965 SECTION B

Fish, Game, Recreation Interests House Member

George F. Jackson,, Republican member of the Colorado House from the 23 Representative District, expects to do a lot of work in the fish and game and recreation areas during the 1965 General Assembly.

Jackson is a first term representative, who won his seat in the general election by defeating Democrat Gerald D. Lindsey.

While committee assignments have not yet been made, Jackson hopes to serve on at least these three: Fish and Game, Transportation, and Public Health and Welfare.

While these may be his primary fields of work in the assembly, he also recognizes that the big problem facing the state is education and how to finance it.

"The big problem will be getting enough money for education. Everyone wants more money for education,, but no one wants more taxes and you can't have more education without more money," he said.

Jackson pointed out that total preliminary requests for money or for all educational support total to about $50 million more than the anticipated revenue.

He said that if there is to be more money available it will have to come from taxes and said that he expected to see a hard fight over the problem.

Several proposals for fish and game activities and for added recreational facilities have been made during the past year and some legislators apparently have provisional bills ready to submit. "I don't know what shape they will come up in, so will have to wait and see what they are all about," he stated.

He explained that there are federal funds available on a matching fund basis, and that the money for matching the funds would not have to come from the general fund.

"For instance, I think that it is possible for municipalities and counties to get some of the money by putting up matching funds," Jackson explained.

Further, he added, some of the money in the fish and game treasury comes from licenses and fees, and thus not from the general fund, and that money would, in part, be available for matching fund application within the state.

There is one issue that is not particularly big, but that does worry Jackson.

"I think I'll push to get rid of the mountain lion bounty. Right now the state pays $50 a head for mountain lions and the Denver Post also pays $50. All a man has to do is send in a mountain lion scalp and he gets $100. So naturally the state buys a lot of mountain lion scalps that came from lions killed in the neighboring states." Jackson said.

In the transportation field Jackson wants something done about the administration of the ton - mile tax. "At this time it costs about 12.8 per cent of the income just for administrative purposes, and that is too high," he said.

"I also think that some of our public health laws need strengthening. I am particularly interested in public health laws that affect our clean water," he stated.

In this field, a number of proposals apparently will be made soon after the assembly convenes and clears its decks of organizational matters, he indicated.

"I don't know what all we will see, but I'm sure we can work out some bills to help," he said.

Jackson said that he also expects some highly controversial bills to come up which likely as not will slow down some of the other bills which should normally progress without too much trouble.

Fair housing bills probably will fall into that category, he said. Jackson explained that he is aware of a number of different ideas that probably will be put into such bills that are likely to generate a lot of heat on the floor of the two houses.

He explained that it is too early to predict what will happen in the way of game and fish legislation, but that he hopes to have some bills passed that will help El Paso County and the Pikes Peak Region in fish and game and recreation facilities.

Sgt. Stokes Will Again Lead AFA Band

The thousands of people who watch President Lyndon B. Johnson's inauguration parade in person and the millions who view it on television will see a "familiar face."

As he leads the Air Force Academy Band down Pennsylvania Avenue Jan. 20, M. Sgt. William Stokes will be appearing in his fifth inauguration parade.

The drum major has marched with the Academy Band the three times it has appeared in the event (1957, 1961, and 1965). He also led the University of Maryland Band as its drum major in 1953 and headed his high school band — Patterson Park of Baltimore — in 1949.

Sgt. Stokes has taken part in inaugurations of President Truman, Eisenhower (twice), and Kennedy.

The Academy drum major will carry a special mace in this year's parade. It was made especially for the inauguration appearance.

Fledgling musicians who care to follow in the sergeant's footsteps would do well to consider two facts: the new mace weighs an even 15-pounds and the route of the inaugural parade is about four miles!

It all adds up to a heap of hiking and a lot of liftin'.

* * *

Black Forest To Vote on Board Members

Citizens of the Black Forest area are voting today for members of the board of directors of the Black Forest Volunteer Fire Department.

Voting is at the fire station from 7 a.m. to 7 p.m. Following the public election, the fire department organizational meeting will be held at which the new chief and assistant chief will be elected.

Present chief is Sam Smale, and assistant chief is Bill Amos.

Present board members are Dr. Robert Bauman, Elmer Rankin, Roy Wolfe and Darwin Wooley. One seat is vacant because of a resignation.

The seats held by Wooley and Rankin are not up for election this time.

The three seats to be filled are all for three-year terms.

The six candidates for the board are Cecil Calicutt, Jack Grier, Dick Humphrey, Ken Korchoffer, Al Pettigrew and Frank Tillman.

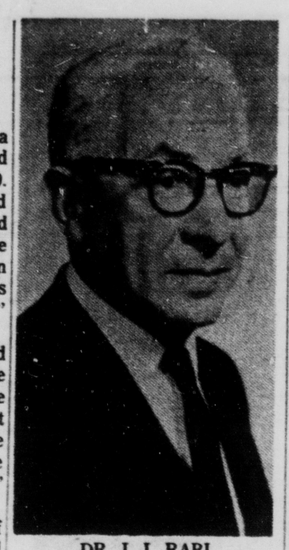
A man must have lived in the area for two years to be eligible to serve on the board. There is no residence requirement for voting.

Commissioners Approve Petition

The El Paso County commissioners gave final approval to a previously tabled petition presented in November to the planning commission by the Cimarron Land Development Co.

The original petition was for permission to change an R-1 residential district to an R-2 residential district for the purpose of constructing a "cluster home" development, containing homes, recreation facilities, a club-house, playground and nursery. The Planning Commission approved the change of the R-1 zone to an R-4 zone, and also approved the addition of more property.

The area presently contains 20 acres and is located in Cimarron Hills.



DR. I. I. RABI

* * *

Leading Scientist Will Deliver Roberts Lecture

Dr. I. I. Rabi, Nobel Prize-winning physicist at Columbia University and one of the nation's leading scientists, will deliver the annual Roberts Memorial Lecture at Colorado College Monday night.

The lecture is one of the major addresses to be delivered during a week-long symposium on The New Science at Colorado College. It will be open to the public without charge at 8 p.m. in Shove Chapel.

The title of Dr. Rabi's talk is "The Two Cultures: Can They be Made One?"

Dr. Rabi is one of more than 30 eminent scientists taking part in the seven - day examination of new developments in the sciences at the independent liberal arts college here. Although attendance is voluntary, most of the 1,300 undergraduates at Colorado College are expected to take part.

A former chairman of President Eisenhower's Science Advisory Committee, he currently is a U.S. representative on the United Nations Science Committee.

Last fall, Columbia University elevated Dr. Rabi to the newly created rank of University-wide Professor. A Columbia spokesman said not more than three professors would bear the distinction simultaneously.

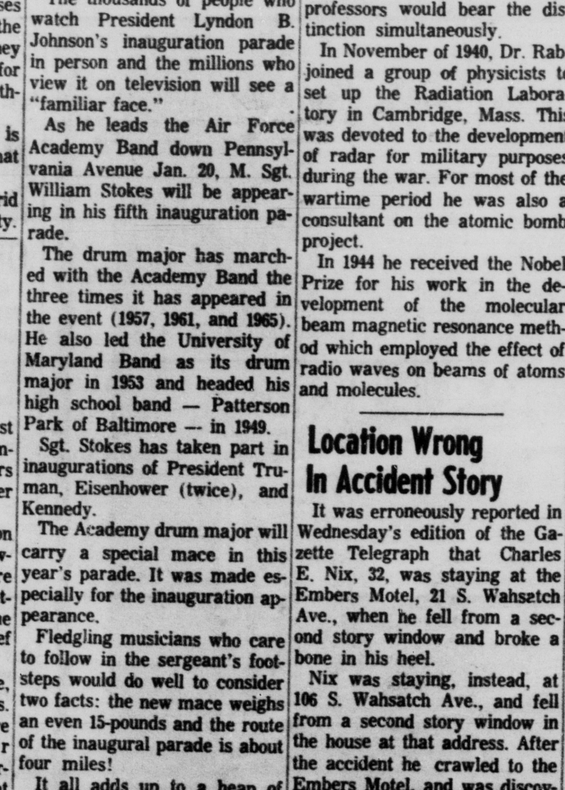
In November of 1940, Dr. Rabi joined a group of physicists to set up the Radiation Laboratory in Cambridge, Mass. This was devoted to the development of radar for military purposes during the war. For most of the wartime period he was also a consultant on the atomic bomb project.

In 1944 he received the Nobel Prize for his work in the development of the molecular beam magnetic resonance method which employed the effect of radio waves on beams of atoms and molecules.

Location Wrong In Accident Story

It was erroneously reported in Wednesday's edition of the Gazette Telegraph that Charles E. Nix, 32, was staying at the Embers Motel, 21 S. Wahsatch Ave., when he fell from a second story window and broke a bone in his heel.

Nix was staying, instead, at 106 S. Wahsatch Ave., and fell from a second story window in the house at that address. After the accident he crawled to the Embers Motel, and was discovered there by an employe of the Motel, who then notified police.



FIVE IN A ROW — M. Sgt. William A. Stokes, Air Force Academy Band Drum Major, is making his fifth appearance in an inaugural parade Jan. 20. The drum major shows the band commander, Capt. Herman G. Vincent, the 15-pound mace he will carry. It was made specially for the parade. (Air Force Photo)

School Drop-Out Research Reveals Few Basic Answers

A year of research into the high school drop-out problem has yielded a wealth of statistics and evidence that the department of education is still lighting phantoms.

Results of the first year's study of the drop-out problem were discussed here Wednesday night before an audience of nearly 100 persons. The study, conducted by a special committee appointed by the Colorado State Department of Education, is part of a five-year projected plan to investigate the increasing number of high school students leaving school.

The panel symposium was co-sponsored by the Colorado Springs section of the national Council of Jewish Women and the Junior League of the city. Those on the panel were Dr. Barclay H. Watson, director of the division of special services for School District 11; Julian P. Tatum, director of the department of guidance and counseling, and Lewis Reimer, counselor at Palmer High School. Mrs. Mildred Reibscheid acted as moderator.

Panel members first presented their research finding covering three phases of the problem — Dr. Watson gave background statistics, Tatum supplied findings from District 11 and Reimer cited actual cases.

Dr. Watson reported that in the statewide study only 34 of over 200 districts had agreed to cooperate in the research. Of those, 116 schools reported 2,407 drop-outs within the first year of study. Nearly 59 per cent were male, 41.5 per cent female. But the real problem was revealed in the number of drop-outs who gave no reason for their decision. Over 27 per cent of the males refused to give a reason. Eight categories were provided on the questionnaire for reasons for the student's decision. Those included "financial reasons," "behind in classwork," etc. The last choice was "others." About 70 per cent of the males either refused to give their reasons or marked "others" on the questionnaire.

Some 34 per cent of the girls left for marriage and-or pregnancy.

The high mobility of the class of the population here did not seem to be a factor as over 50 per cent of the drop-outs had been in the school system three years or longer.

About 75 per cent of the boys and 66 per cent of the females were not involved in extra-curricular or community activities.

Drop-outs in District 11 amounted to only 3.5 per cent of the students enrolled.

"There are no typical drop-outs," Reimer said, discussing his association in counseling with some of these students. "The mutual bond in most cases, however, seems to be parental disinterest. I think that is the biggest factor in our drop-out problem. This is a personal opinion and has not yet been proved by the statistics. The community also is responsible for these drop-outs, not just persons connected with the schools. We need to have more community interest behind this effort."

When the panel had finished, the audience was asked for comments. County Welfare Director Vard V. Gray reminded the audience that "these drop-outs are the ones who will be confronted with disasters they cannot handle and eventually will fall back on the state for support."

The suggestion was made that those in the audience could help the situation by working to help obtain $1 million from the federal government by working to get the required matching state funds.

Yet more money for a cure seems futile when research has not yet yielded the cause of the disease.

Justice Hears Twenty Two Traffic Cases

Twenty two traffic violators were fined in Justice of the Peace H. C. McShane's court Thursday.

Bernard A. Stapleberg, 42. Adams Crossing Court, expired temporary permit Sunday, $10 and costs.

Edna Meeks, 26, 2618 Pike Peak Ave. no valid operator's license Saturday, $6 and costs.

Billy Rogerson, 20, Ft. Carson, 45 miles per hour in a 35 zone Dec. 31, $15 and costs.

Orin Wayne Harris, 23, Ft. Carson, disregarding a red signal and more than three people in the front seat of vehicle Dec. 24, $10 and costs.

Robert Leon Lewellen, 23, 695 S. 8th St., reckless driving Jan. 1, $25 and costs.

Harry Lynn Chenoweth, 19, 710 S. Circle Dr., reckless driving Dec. 30, $25 and costs.

Ronald M. Cross, 23, Ft. Carson, careless driving Monday, $15 and costs.

Thomas J. Powers, 38, Holly Hall, 60 miles per hour in a 30 zone Sunday, $30 and costs.

Leo George Guzior, 22, Ft. Carson, allowing unauthorized person to drive Dec. 27, $6 and costs.

Ronald L. Groover, 19, 3920 Marion Dr., reckless driving Jan. 1, $25 and costs.

Rafael Rodriquez, 26, too fast for conditions Saturday, $6 and costs.

Jesse Lee Mabe, 25, 1916 W. Cucharras St., 50 miles per hour in a 30 zone Dec. 23, $20 and costs.

Arthur O. Parker, 21, Denver, following too closely Saturday, $15 and costs.

Joyce E. McKellip, 17, 16 E. Cimarron St. no valid operator's license and disregarding a signal light Dec. 27, $15 and costs.

Gilbert Mike Trujillo, 15, 317 W. Costilla St. no operator's license Dec. 20, $6 and costs.

Charles Leonard Dawson, 20, Ft. Carson, no operator's license and expired permit Saturday, $15 and costs.

Ruth Walters Armstrong, 48, Albuquerque, N.M., careless driving Saturday, $10 and costs.

Raymond R. Storm, 19, 825 Swope Ave., reckless driving Jan. 1, $25 and costs.

Albert Lee, 41, 545 E. Moreno St., not obeying the inspection law Wednesday, $10 and costs.

William M. Cady, 20, 519 E. Platte Ave., not obeying the inspection law Wednesday, $10 and costs.

Charles Preston Harris Jr., 22, 3924 Marion Dr., not obeying the inspection law Wednesday, $10 and costs.

Safe Driver Pins Awarded

Clarence Foster, chairman of the board of Education of School District No. 3, at a recent meeting presented Safe Driver pins to the following persons who have successfully driven school buses for the district without accidents:

Virgil Schwartz, seven - year pin; Loro Wayne McCullough, seven - year pin; Sam Fisher, five - year pin, three years in District No. 3 and two years in District No. 2; David Baxter, four - year pin; Earl Platz, one - year pin, and Freddie Fox, one - year pin.

Leadership Course to Start at Post

One hundred students will begin a five-week course today at the Ft. Carson Leadership School where 340 men completed courses in 1964.

Capt. Vincent Vespia, commandant, said the new course will combine basic and advanced curricula.

The school added the Ft. Carson honor guard to its roster in 1964. The guard now includes more than 50 members who have made several public appearances in addition to their duties on post.

Honor guard members are being trained in mountain and cold weather skills and will assist the leadership cadre in instruction and in giving military mountaineering demonstrations.

The demonstrations in N. Cheyenne Canon, southwest of Colorado Springs, were seen by 15,629 spectators in 1964.



NEW WING STAFF—Cadet Col. Timothy McConnell, Syracuse, N.Y., heads the Air Force Academy Cadet Wing for the winter semester (January to June). Members of the commander's staff include (left to right): Willard T. Burney, Hartington, Neb., administrative officer; Stephen B. Caldwell, Springer, N. Mex., activities officer; Jerome S. Wilkowski, Palisades Park, N.J., operations and training officer; James C. Selser, III, Tucson, Ariz., materiel officer; and Blaine J. Brownlow, Wenatchee, Wash., deputy wing commander. The new staff took command of the Cadet wing this week.

(Air Force Photo)

Denver Speaker Slated for NAACP Meet

A member of the Anti-Discrimination Commission in Denver will address the Colorado Springs Branch, National Association for the Advancement of Colored People at 3 p.m. Sunday in Carpenters Hall.

All regular meetings of the NAACP are presently scheduled for the second Sunday of each month at the same time and place.

The NAACP has adopted "All For America, and America For All" as its theme for 1965. The local branch members have resolved to do more for America this year than ever before, citing "togetherness in brotherhood, righteousness, freedom, and love" as the bywords if this nation is to grow stronger from within and maintain faith and confidence from without.

Mrs. Suzanne T. Rodgers is the new president of the local group. Other new officers are: John Q. White, the Rev. D. C. Coleman Jr., and James S. White, first, second and third vice presidents, respectively; Mrs. Ross Crumpacker, secretary, and Mrs. Amy Ewing, treasurer.

Executive committee members are George Brock, Harry Davis, Vernon Freeman, Albert T. Hart, Albert Hurd, and Mrs. Eva McAdams. Samuel C. Hunter Jr., past president, is also a member of the committee by proclamation.

The general public is invited to Sunday's meeting and all other NAACP meetings. Refreshments will be served.

Driver Fined $200 Plus Costs

Gilbert M. Abila, 36, 943 S. Arcadia St., was fined $200 and costs by Justice of the Peace James F. Quine Thursday for driving while under the influence of intoxicating liquor Saturday.

Other cases were Victor W. King, 49, 3030 N. Wood Ave., reckless driving June 24, $100 and costs.

Henry Bailey, 46, Denver, no operator's license Dec. 31, forfeited $10 bond.

James E. Eastep, 26, Ft. Carson, 44 miles per hour in a 30 zone Dec. 13, $15 and costs.

Glowing Agate Collection Of Fahl Shown Downtown

By JOHN FETLER
ARTS CRITIC

A remarkably beautiful, glowing, collection of "Fortification Agate" gem specimens, has been placed on exhibit in the lobby of the Colorado Springs National Bank. They are from the collection of Rudy Fahl, well - known Colorado Springs collector and sports leader. The exhibit will remain on view for about a month, according to Broun Mayall, the bank's public relations director.

The bank has consistently preseneed Colorado Springs artists and collectors of various kinds in its lobby and exhibit cases. The exhibition of these gem specimens has been installed in the glass case in the center of the lobby, and it is highly rewarding to take a goodlookat them.

There are a total 46 specimens in the exhibit, each one of them showing beautiful colors, and each one of them showing the care which went in their selection, for they are all of superb quality. Rudy Fahl, who also is well-known for his work as health culturist, and for his promotion of the annual International Pikes Peak Marathon, explains that the bank exhibit consists of items from his collection of 80 or 90 agate specimens. His collection has been called the finest of its kind in the state of Colorado.

Fahl has been helpful in arrangements for art and other exhibits at the bank, and this time it is his turn to show some of the best items from his collection. He is a long - time collector of agates, minerals and crystals. He is a member of the Colorado Springs Mineralogical Society, and participated in the group's exhibition last June at the City Auditorium, where he also showed his collection of Fortification Agates.

Fahl has been collecting gems and agates for some 30 years, and it is a highly rewarding, and valuable, hobby. He studied geology in college, and he explains that helped a little. "To get into the agate field means a search and discovery for greater beauty than even that of crystals," he declares.

The definition for Fortification Agate could be put in the following words: A colorful arrangement of chalcedony formed into lines. The agates show patterns that often resemble a military fort in the center of the agate, or a lake, with rings on its shores, such as are left when a lake is receding.

But words are hardly enough to describe the fascination which these fantastic lines and colors in the gems hold for the collector — and for the appreciator. It has to be seen to obtain the greatest impact.

Looking at the agates makes this come alive, with the deep and bright colors, and with the patterns of the agates.

Fortification Agates all share the general image of fortifications, although no two of them, of course, are the same, for the variety of the nature is inexhaustible. This is part of the charm and the beauty for the collector.

Agates are also made into "cabochons," that is, stones that are rounded, ready for earrings, pendants, rings, etc. But this exhibit at the Colorado Springs National Bank consists of the original specimens.

In order to bring out the pattern of the agate, the stone, or gem, as it is found in nature, is sliced, at least at one end, and at this time it reveals the colors and patterns inside. The facing is then polished to its highest gloss.

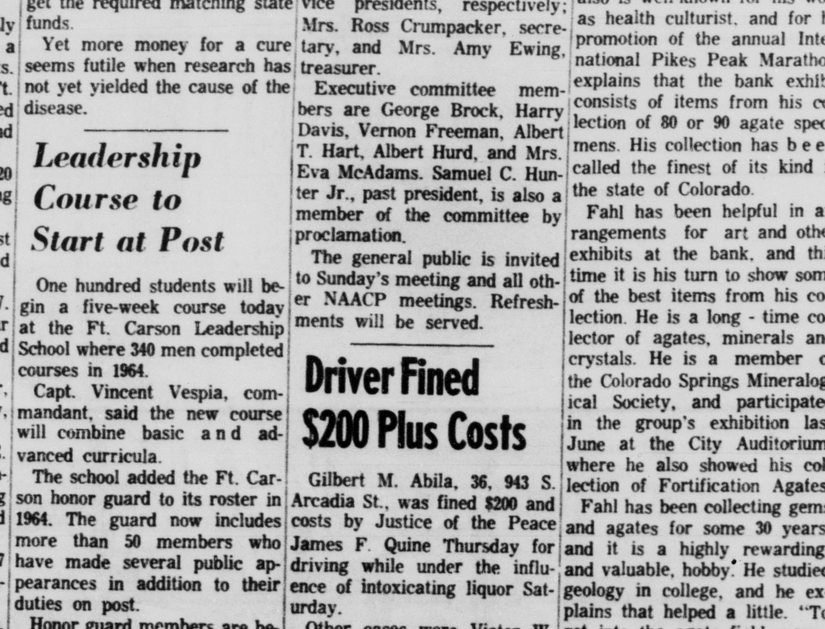
There are occasions when these Fortification Agates are "cut" or polished in a rounded form, to reveal the lines of the gem more fully.

Such a specimen, for instance, is what seems one of most fantastic of the agates in the collection: A beautiful pink rhodochrosite from far-off Patagonia, which has been polished into the shape of a lustrous miniature bowl. This one item alone is worth a trip to the exhibit. It is easy to stop off at the bank, and walk into the lobby, while downtown.

One big agate from Brazil in the exhibit weighs 13 pounds. Others are naturally smaller. The ones from Mexico seem to attract a great deal of attention, showing powder covering th agate, just as when many people stumble over it, not realizing the beauty within the rock.

The beauty for the collector is that he may obtain agates from far away, as well as from nearer sites. For instance, in this exhibit of the glowing specimens come from such places as Laguna, Mexico; Montezuma, Mexico; Patagonia, which is probably as far away as one can get in the Western Hemisphere; Brazil; Sierra Apago, Mexico; but also from such nearer places as Deming, N.M.; the famous Fairburn, S.D.; Iowa; Crawford, Neb.; Red Canyon, Custer, S. D.; and even closer, Grand Junction and Wolf Creek Pass, Colo.

A white Fortification Agate from the State Park in South Dakota is also of special beauty; and there is a remarkably deecleer-blue agate from Montezuma which would be a color to be envied by any artist; and another remarkable clear - bright-yellow one also from Montezuma.



CAMP OFFICERS COLLECT TREES—Jimmy Camp officers converted the Knob Hill Community Center parking lot into a temporary tree dump to collect old Christmas trees. Shown piling on the trees are (from left to right) Les Atkinson, conservation chairman, Lesley Cornforth, vice president and Chester Woodring, president.

(Gazette Telegraph Photo)

City Cigaret Tax Grossed More in 1964

The city's cigaret tax grossed more in 1964 than in 1963. Collections during 1964 were $135,545 compared with $132,505 in 1963.

A headline was incorrect in the Thursday issue of the Gazette Telegraph which said the cigaret tax grossed less in 1964 than 1963.

Youth Found Not Guilty In City Court

No conclusive evidence was presented Thursday in Municipal Court that Roger Nestor was on East Columbia Street between 11:30 and 11:45 p.m. Nov. 21, so Judge Allan Asher found the 19-year old youth not guilty of reckless and careless driving charges.

The charges had been lodged against Steven Steinkraus, 19, 1612 N. Foote Ave., who was charged with careless driving when his car struck a parked car in the 900 block of Columbia that night.

Steinkraus said he was challenged to a fight by two youths in a black 1957 Plymouth. He said he was trying to get away from them, and when he turned onto Columbia the car crowded him over, causing him to strike the parked car.

He could not identify Nestor as the driver, but said the defendant looked like the one, and that the following Sunday, Nestor "was the guy that jumped me."

Danny Townsend testified that he was coming home from a date, was standing at Institute and San Miguel Streets, saw the two cars and thought it odd that Steinkraus' car was way over in the left lane as the two headed up Columbia. He said later at school, he told Steinkraus about seeing this, but did not know Nestor and could not identify him as the driver of the other car.

Nestor, 1031 W. Colorado Ave., was represented by attorney HayDen Kane who declined to present any evidence on Nestor's behalf.

Judge Asher said he saw no evidence that Nestor was the driver, and because of Townsend's testimony, also found Steinkraus not guilty of careless driving.

Mrs. Thora Pick, 42, 516 W. Kiowa St., was found guilty of careless driving and received a $35 fine.

Jules Kennedy, 51, 2548 Mt. Vernon St., was found guilty of failing to yield the right of way and was fined $15. His attorney, Jack O'Leary, was granted a 10-day stay of execution.

Kennedy was cited Oct. 28 when his car collided with one being driven by Linda Murphy, 17, 1247 E. Madison St., at the uncontrolled intersection of Streets. Miss Murphy had earlier pleaded guilty to careless driving and had been fined.

Kennedy's testimony was that he was northbound on Northview, saw the girl's car coming at a high rate of speed, headed west on Caramillo. He estimated her speed at between 45 and 50, but Miss Murphy claimed she was driving between 30 and 35 miles an hour.

Patrolman John Humphrey said a skid test showed she was going about 35 miles an hour. Kennedy said he thought he could make it, but when the girl made no attempt to avoid him, he made a left turn to go in her direction and was struck. Miss Murphy claimed she was at a dead stop in the intersection when he struck her.

Humphrey testified that at the scene, Miss Murphy told him a car had followed her that day, and when she saw Kennedy's car, she thought it was the same one, and became frightened and turned to say something to a passenger when the two cars collided.

When O'Leary asked her what make of car followed her, Miss Murphy said a 1963 Chevrolet convertible. "What kind of car was Mr. Kennedy driving?" O'Leary asked, and the girl said a 1959 Ford.

She denied telling Humphrey she thought Kennedy's car was the one following her earlier, and said it was the "action" of his car coming from her left that scared her, as the other car had come from her left.

"Each car coming from your left scared you that day?" O'Leary asked, and Miss Murphy nodded yes. "but not cars from your right or coming towards you?" O'Leary persisted, and the girl said no.

Judge Asher ordered bonds forfeited by the following: John Hubby, 19, 1214 Morningstar Dr., $15, careless driving; Frank Pena, 20, Denver, $15, careless driving; and William Lemmon, 19, 2510 Sycamore St., $50, reckless driving.

Tommy Cox, 25, 917½ E. 2nd St., was fined $25 on his guilty plea to failing to exercise due care, and William Christian, 24, Ft. Carson, was fined $75 on his guilty plea to reckless driving. As neither were in court, the judge ordered writs of execution issued immediately.

A $35 fine was levied against Raymond Allen, 19, 725 S. Royer St., on his guilty plea to careless driving.

COLORADO SPRINGS
GAZETTE TELEGRAPH
COLORADO SPRINGS—FRIDAY, JANUARY 8, 1965 SECTION B

Fish, Game, Recreation Interests House Member

George F. Jackson,, Republican member of the Colorado House from the 23 Representative District, expects to do a lot of work in the fish and game and recreation areas during the 1965 General Assembly.

Jackson is a first term representative, who won his seat in the general election by defeating Democrat Gerald D. Lindsey.

While committee assignments have not yet been made, Jackson hopes to serve on at least these three: Fish and Game, Transportation, and Public Health and Welfare.

While these may be his primary fields of work in the assembly, he also recognizes that the big problem facing the state is education and how to finance it.

"The big problem will be getting enough money for education. Everyone wants more money for education,, but no one wants more taxes and you can't have more education without more money," he said.

Jackson pointed out that total preliminary requests for money or for all educational support total to about $50 million more than the anticipated revenue.

He said that if there is to be more money available it will have to come from taxes and said that he expected to see a hard fight over the problem.

Several proposals for fish and game activities and for added recreational facilities have been made during the past year and some legislators apparently have provisional bills ready to submit. "I don't know what shape they will come up in, so will have to wait and see what they are all about," he stated.

He explained that there are federal funds available on a matching fund basis, and that the money for matching the funds would not have to come from the general fund.

"For instance, I think that it is possible for municipalities and counties to get some of the money by putting up matching funds," Jackson explained.

Further, he added, some of the money in the fish and game treasury comes from licenses and fees, and thus not from the general fund, and that money would, in part, be available for matching fund application within the state.

There is one issue that is not particularly big, but that does worry Jackson.

"I think I'll push to get rid of the mountain lion bounty. Right now the state pays $50 a head for mountain lions and the Denver Post also pays $50. All a man has to do is send in a mountain lion scalp and he gets $100. So naturally the state buys a lot of mountain lion scalps that came from lions killed in the neighboring states." Jackson said.

In the transportation field Jackson wants something done about the administration of the ton - mile tax. "At this time it costs about 12.8 per cent of the income just for administrative purposes, and that is too high," he said.

"I also think that some of our public health laws need strengthening. I am particularly interested in public health laws that affect our clean water," he stated.

In this field, a number of proposals apparently will be made soon after the assembly convenes and clears its decks of organizational matters, he indicated.

"I don't know what all we will see, but I'm sure we can work out some bills to help," he said.

Jackson said that he also expects some highly controversial bills to come up which likely as not will slow down some of the other bills which should normally progress without too much trouble.

Fair housing bills probably will fall into that category, he said. Jackson explained that he is aware of a number of different ideas that probably will be put into such bills that are likely to generate a lot of heat on the floor of the two houses.

He explained that it is too early to predict what will happen in the way of game and fish legislation, but that he hopes to have some bills passed that will help El Paso County and the Pikes Peak Region in fish and game and recreation facilities.

Sgt. Stokes Will Again Lead AFA Band

The thousands of people who watch President Lyndon B. Johnson's inauguration parade in person and the millions who view it on television will see a "familiar face."

As he leads the Air Force Academy Band down Pennsylvania Avenue Jan. 20, M. Sgt. William Stokes will be appearing in his fifth inauguration parade.

The drum major has marched with the Academy Band the three times it has appeared in the event (1957, 1961, and 1965). He also led the University of Maryland Band as its drum major in 1953 and headed his high school band — Patterson Park of Baltimore — in 1949.

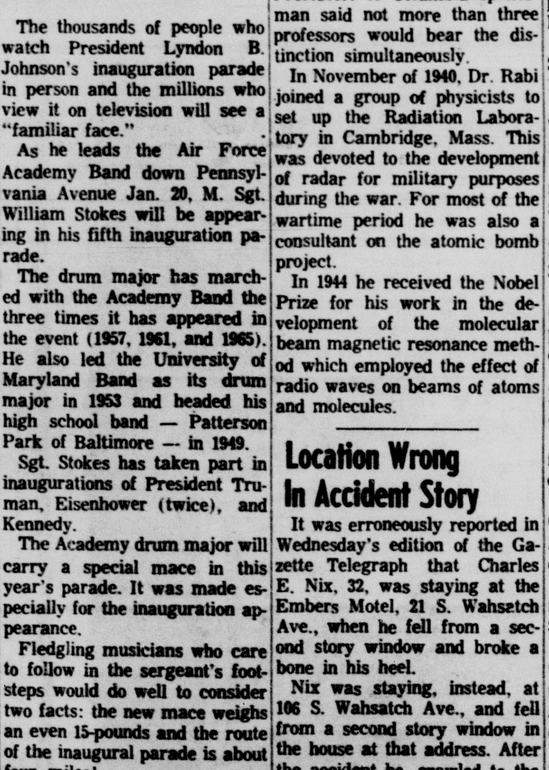
Sgt. Stokes has taken part in inaugurations of President Truman, Eisenhower (twice), and Kennedy.

The Academy drum major will carry a special mace in this year's parade. It was made especially for the inauguration appearance.

Fledgling musicians who care to follow in the sergeant's footsteps would do well to consider two facts: the new mace weighs an even 15-pounds and the route of the inaugural parade is about four miles!

It all adds up to a heap of hiking and a lot of liftin'.

* * *



FIVE IN A ROW — M. Sgt. William A. Stokes, Air Force Academy Band Drum Major, is making his fifth appearance in an inaugural parade Jan. 20. The drum major shows the band commander, Capt. Herman G. Vincent, the 15-pound mace he will carry. It was made specially for the parade. (Air Force Photo)

Black Forest To Vote on Board Members

Citizens of the Black Forest area are voting today for members of the board of directors of the Black Forest Volunteer Fire Department.

Voting is at the fire station from 7 a.m. to 7 p.m. Following the public election, the fire department organizational meeting will be held at which the new chief and assistant chief will be elected.

Present chief is Sam Smale, and assistant chief is Bill Amos.

Present board members are Dr. Robert Bauman, Elmer Rankin, Roy Wolfe and Darwin Wooley. One seat is vacant because of a resignation.

The seats held by Wooley and Rankin are not up for election this time.

The three seats to be filled are all for three-year terms.

The six candidates for the board are Cecil Calicutt, Jack Grier, Dick Humphrey, Ken Korchoffer, Al Pettigrew and Frank Tillman.

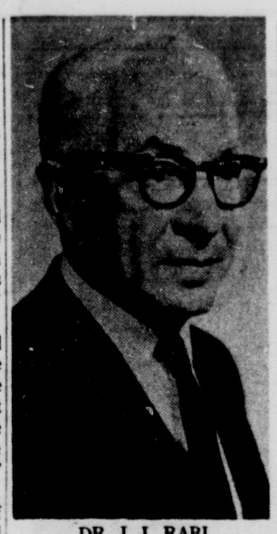
A man must have lived in the area for two years to be eligible to serve on the board. There is no residence requirement for voting.

Commissioners Approve Petition

The El Paso County commissioners gave final approval to a previously tabled petition presented in November to the planning commission by the Cimarron Land Development Co.

The original petition was for permission to change an R-1 residential district to an R-2 residential district for the purpose of constructing a "cluster home" development, containing homes, recreation facilities, a club-house, playground and nursery. The Planning Commission approved the change of the R-1 zone to an R-4 zone, and also approved the addition of more property.

The area presently contains 30 acres and is located in Cimarron Hills.



DR. I. I. RABI

* * *

Leading Scientist Will Deliver Roberts Lecture

Dr. I. I. Rabi, Nobel Prize-winning physicist at Columbia University and one of the nation's leading scientists, will deliver the annual Roberts Memorial Lecture at Colorado College Monday night.

The lecture is one of the major addresses to be delivered during a week-long symposium on The New Science at Colorado College. It will be open to the public without charge at 8 p.m. in Shove Chapel.

The title of Dr. Rabi's talk is "The Two Cultures: Can They be Made One?"

Dr. Rabi is one of more than 30 eminent scientists taking part in the seven - day examination of new developments in the sciences at the independent liberal arts college here. Although attendance is voluntary, most of the 1,300 undergraduates at Colorado College are expected to take part.

A former chairman of President Eisenhower's Science Advisory Committee, he currently is a U.S. representative on the United Nations Science Committee.

Last fall, Columbia University elevated Dr. Rabi to the newly created rank of University-wide Professor. A Columbia spokesman said not more than three professors would bear the distinction simultaneously.

In November of 1940, Dr. Rabi joined a group of physicists to set up the Radiation Laboratory in Cambridge, Mass. This was devoted to the development of radar for military purposes during the war. For most of the wartime period he was also a consultant on the atomic bomb project.

In 1944 he received the Nobel Prize for his work in the development of the molecular beam magnetic resonance method which employed the effect of radio waves on beams of atoms and molecules.

Location Wrong In Accident Story

It was erroneously reported in Wednesday's edition of the Gazette Telegraph that Charles E. Nix, 32, was staying at the Embers Motel, 21 S. Wahsatch Ave., when he fell from a second story window and broke a bone in his heel.

Nix was staying, instead, at 106 S. Wahsatch Ave., and fell from a second story window in the house at that address. After the accident he crawled to the Embers Motel, and was discovered there by an employe of the Motel, who then notified police.

School Drop-Out Research Reveals Few Basic Answers

A year of research into the high school drop-out problem has yielded a wealth of statistics and evidence that the department of education is still lighting phantoms.

Results of the first year's study of the drop-out problem were discussed here Wednesday night before an audience of nearly 100 persons. The study, conducted by a special committee appointed by the Colorado State Department of Education, is part of a five-year projected plan to investigate the increasing number of high school students leaving school.

The panel symposium was cosponsored by the Colorado Springs section of the national Council of Jewish Women and the Junior League of the city. Those on the panel were Dr. Barclay H. Watson, director of the division of special services for School District 11; Julian P. Tatum, director of the department of guidance and counseling, and Lewis Reimer, counselor at Palmer High School. Mrs. Mildred Reibscheid acted as moderator.

Panel members first presented their research finding covering three phases of the problem — Dr. Watson gave background statistics, Tatum supplied findings from District 11 and Reimer cited actual cases.

Dr. Watson reported that in the statewide study only 34 of over 200 districts had agreed to cooperate in the research. Of those, 116 schools reported 2,407 drop-outs within the first year of study. Nearly 59 per cent were male, 41.5 per cent female. But the real problem was revealed in the number of drop-outs who gave no reason for their decision. Over 27 per cent of the males refused to give a reason. Eight categories were provided on the questionnaire for reasons for the student's decision. Those included "financial reasons," "behind in classwork," etc. The last choice was "others." About 70 per cent of the males either refused to give their reasons or marked "others" on the questionnaire.

Some 34 per cent of the girls left for marriage and-or pregnancy.

The high mobility of the class of the population here did not seem to be a factor as over 50 per cent of the drop-outs had been in the school system three years or longer.

About 75 per cent of the boys and 66 per cent of the females were not involved in extra-curricular or community activities.

Drop-outs in District 11 amounted to only 3.5 per cent of the students enrolled.

"There are no typical drop-outs," Reimer said, discussing his association in counseling with some of these students. "The mutual bond in most cases, however, seems to be parental disinterest. I think that is the biggest factor in our drop-out problem. This is a personal opinion and has not yet been proved by the statistics. The community also is responsible for these drop-outs, not just persons connected with the schools. We need to have more community interest behind this effort."

When the panel had finished, the audience was asked for comments. County Welfare Director Vard V. Gray reminded the audience that "these drop-outs are the ones who will be confronted with disasters they cannot handle and eventually will fall back on the state for support."

The suggestion was made that those in the audience could help the situation by working to help obtain $1 million from the federal government by working to get the required matching state funds.

Yet more money for a cure seems futile when research has not yet yielded the cause of the disease.

Justice Hears Twenty Two Traffic Cases

Twenty two traffic violators were fined in Justice of the Peace H. C. McShane's court Thursday.

Bernard A. Stapleberg, 42, Adams Crossing Court, expired temporary permit Sunday, $10 and costs.

Edna Meeks, 26, 2618 Pike Peak Ave. no valid operator's license Saturday, $6 and costs.

Billy Rogerson, 20, Ft. Carson, 45 miles per hour in a 35 zone Dec. 31, $15 and costs.

Orin Wayne Harris, 23, Ft. Carson, disregarding a red signal and more than three people in the front seat of vehicle Dec. 24, $10 and costs.

Robert Leon Lewellen, 23, 695 S. 8th St., reckless driving Jan. 1, $25 and costs.

Harry Lynn Chenoweth, 19, 710 S. Circle Dr., reckless driving Dec. 30, $25 and costs.

Ronald M. Cross, 23, Ft. Carson, careless driving Monday, $15 and costs.

Thomas J. Powers, 38, Holly Hall, 60 miles per hour in a 30 zone Sunday, $30 and costs.

Leo George Guzior, 22, Ft. Carson, allowing unauthorized person to drive Dec. 27, $6 and costs.

Ronald L. Groover, 19, 3920 Marion Dr., reckless driving Jan. 1, $25 and costs.

Rafael Rodriquez, 26, too fast for conditions Saturday, $6 and costs.

Jesse Lee Mabe, 25, 1916 W. Cucharras St., 50 miles per hour in a 30 zone Dec. 23, $20 and costs.

Arthur O. Parker, 21, Denver, following too closely Saturday, $15 and costs.

Joyce E. McKellip, 17, 16 E. Cimarron St. no valid operator's license and disregarding a signal light Dec. 27, $15 and costs.

Gilbert Mike Trujillo, 15, 317 W. Costilla St. no operator's license Dec. 20, $6 and costs.

Charles Leonard Dawson, 20, Ft. Carson, no operator's license and expired permit Saturday, $15 and costs.

Ruth Walters Armstrong, 48, Albuquerque, N.M., careless driving Saturday, $10 and costs.

Raymond R. Storm, 19, 825 Swope Ave., reckless driving Jan. 1, $25 and costs.

Albert Lee, 41, 545 E. Moreno St., not obeying the inspection law Wednesday, $10 and costs.

William M. Cady, 20, 519 E. Platte Ave., not obeying the inspection law Wednesday, $10 and costs.

Charles Preston Harris Jr., 22, 3924 Marion Dr., not obeying the inspection law Wednesday, $10 and costs.

Safe Driver Pins Awarded

Clarence Foster, chairman of the board of Education of School District No. 3, at a recent meeting presented Safe Driver pins to the following persons who have successfully driven school buses for the district without accidents:

Virgil Schwartz, seven - year pin; Loro Wayne McCullough, seven - year pin; Sam Fisher, five - year pin, three years in District No. 3 and two years in District No. 2; David Baxter, four - year pin; Earl Platz, one - year pin, and Freddie Fox, one - year pin.



NEW WING STAFF—Cadet Col. Timothy McConnell, Syracuse, N.Y., heads the Air Force Academy Cadet Wing for the winter semester (January to June). Members of the commander's staff include (left to right): Willard T. Burney, Hartington, Neb., administrative officer; Stephen B. Caldwell, Springer, N. Mex., activities officer; Jerome S. Wilkowski, Palisades Park, N.J., operations and training officer; James C. Selser, III, Tucson, Ariz., materiel officer; and Blaine J. Brownlow, Wenatchee, Wash., deputy wing commander. The new staff took command of the Cadet wing this week.

(Air Force Photo)

Denver Speaker Slated for NAACP Meet

A member of the Anti-Discrimination Commission in Denver will address the Colorado Springs Branch, National Association for the Advancement of Colored People at 3 p.m. Sunday in Carpenters Hall.

All regular meetings of the NAACP are presently scheduled for the second Sunday of each month at the same time and place.

The NAACP has adopted "All For America, and America For All" as its theme for 1965. The local branch members have resolved to do more for America this year than ever before, citing "togetherness in brotherhood, righteousness, freedom, and love" as the bywords if this nation is to grow stronger from within and maintain faith and confidence from without.

Mrs. Suzanne T. Rodgers is the new president of the local group. Other new officers are: John Q. White, the Rev. D. C. Coleman Jr., and James S. White, first, second and third vice presidents, respectively; Mrs. Ross Crumpacker, secretary, and Mrs. Amy Ewing, treasurer.

Executive committee members are George Brock, Harry Davis, Vernon Freeman, Albert T. Hart, Albert Hurd, and Mrs. Eva McAdams. Samuel C. Hunter Jr., past president, is also a member of the committee by proclamation.

The general public is invited to Sunday's meeting and all other NAACP meetings. Refreshments will be served.

Leadership Course to Start at Post

One hundred students will begin a five-week course today at the Ft. Carson Leadership School where 340 men completed courses in 1964.

Capt. Vincent Vespia, commandant, said the new course will combine basic and advanced curricula.

The school added the Ft. Carson honor guard to its roster in 1964. The guard now includes more than 50 members who have made several public appearances in addition to their duties on post.

Honor guard members are being trained in mountain and cold weather skills and will assist the leadership cadre in instruction and in giving military mountaineering demonstrations.

The demonstrations in N. Cheyenne Canon, southwest of Colorado Springs, were seen by 15,629 spectators in 1964.

Driver Fined $200 Plus Costs

Gilbert M. Abila, 36, 943 S. Arcadia St., was fined $200 and costs by Justice of the Peace James F. Quine Thursday for driving while under the influence of intoxicating liquor Saturday.

Other cases were Victor W. King, 49, 3030 N. Wood Ave., reckless driving June 24, $100 and costs.

Henry Bailey, 46, Denver, no operator's license Dec. 31, forfeited $10 bond.

James E. Eastep, 26, Ft. Carson, 44 miles per hour in a 30 zone Dec. 13, $15 and costs.

Glowing Agate Collection Of Fahl Shown Downtown

By JOHN FETLER
ARTS CRITIC

A remarkably beautiful, glowing, collection of "Fortification Agate" gem specimens, has been placed on exhibit in the lobby of the Colorado Springs National Bank. They are from the collection of Rudy Fahl, well - known Colorado Springs collector and sports leader. The exhibit will remain on view for about a month, according to Broun Mayall, the bank's public relations director.

The bank has consistently preseneed Colorado Springs artists and collectors of various kinds in its lobby and exhibit cases. The exhibition of these gem specimens has been installed in the glass case in the center of the lobby, and it is highly rewarding to take a goodlookat them.

There are a total 46 specimens in the exhibit, each one of them showing beautiful colors, and each one of them showing the care which went in their selection, for they are all of superb quality. Rudy Fahl, who also is well-known for his work as health culturist, and for his promotion of the annual International Pikes Peak Marathon, explains that the bank exhibit consists of items from his collection of 80 or 90 agate specimens. His collection has been called the finest of its kind in the state of Colorado.

Fahl has been helpful in arrangements for art and other exhibits at the bank, and this time it is his turn to show some of the best items from his collection. He is a long - time collector of agates, minerals and crystals. He is a member of the Colorado Springs Mineralogical Society, and participated in the group's exhibition last June at the City Auditorium, where he also showed his collection of Fortification Agates.

Fahl has been collecting gems and agates for some 30 years, and it is a highly rewarding, and valuable, hobby. He studied geology in college, and he explains that helped a little. "To get into the agate field means a search and discovery for greater beauty than even that of crystals," he declares.

The definition for Fortification Agate could be put in the following words: A colorful arrangement of chalcedony formed into lines. The agates show patterns that often resemble a military fort in the center of the agate, or a lake, with rings on its shores, such as are left when a lake is receding.

But words are hardly enough to describe the fascination which these fantastic lines and colors in the gems hold for the collector — and for the appreciator. It has to be seen to obtain the greatest impact.

Looking at the agates makes this come alive, with the deep and bright colors, and with the patterns of the agates.

Fortification Agates all share the general image of fortifications, although no two of them, of course, are the same, for the variety of the nature is inexhaustible. This is part of the charm and the beauty for the collector.

Agates are also made into "cabochons," that is, stones that are rounded, ready for earrings, pendants, rings, etc. But this exhibit at the Colorado Springs National Bank consists of the original specimens.

In order to bring out the pattern of the agate, the stone, or gem, as it is found in nature, is sliced, at least at one end, and at this time it reveals the colors and patterns inside. The facing is then polished to its highest gloss.

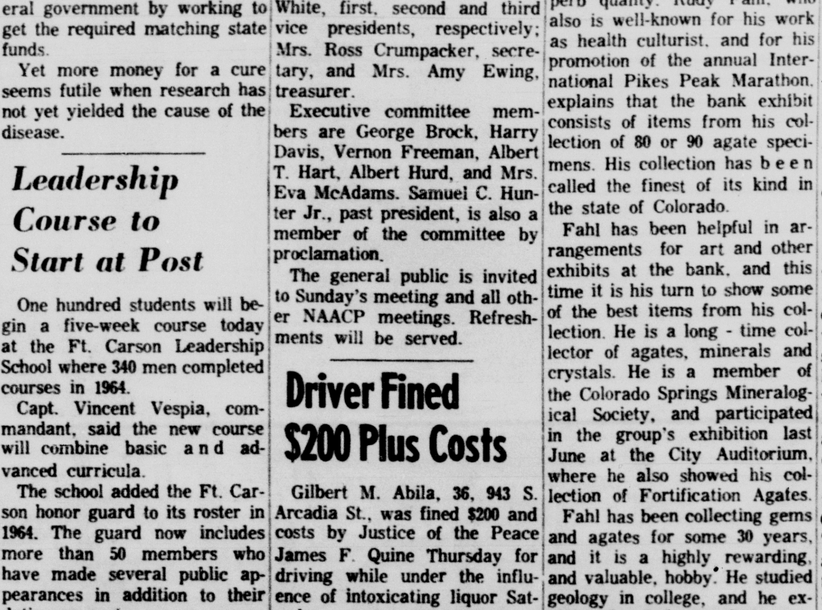
There are occasions when these Fortification Agates are "cut" or polished in a rounded form, to reveal the lines of the gem more fully.

Such a specimen, for instance, is what seems one of most fantastic of the agates in the collection: A beautiful pink rhodochrosite from far-off Patagonia, which has been polished into the shape of a lustrous miniature bowl. This one item alone is worth a trip to the exhibit. It is easy to stop off at the bank, and walk into the lobby, while downtown.

One big agate from Brazil in the exhibit weighs 13 pounds. Others are naturally smaller. The ones from Mexico seem to attract a great deal of attention, showing powder covering th agate, just as when many people stumble over it, not realizing the beauty within the rock.

The beauty for the collector is that he may obtain agates from far away, as well as from nearer sites. For instance, in this exhibit of the glowing specimens come from such places as Laguna, Mexico; Montezuma, Mexico; Patagonia, which is probably as far away as one can get in the Western Hemisphere; Brazil; Sierra Apago, Mexico; but also from such nearer places as Deming, N.M.; the famous Fairburn, S.D.; Iowa; Crawford, Neb.; Red Canyon, Custer, S. D.; and even closer, Grand Junction and Wolf Creek Pass, Colo.

A white Fortification Agate from the State Park in South Dakota is also of special beauty; and there is a remarkably deecleer-blue agate from Montezuma which would be a color to be envied by any artist; and another remarkable clear - bright-yellow one also from Montezuma.



CAMP OFFICERS COLLECT TREES—Jimmy Camp officers converted the Knob Hill Community Center parking lot into a temporary tree dump to collect old Christmas trees. Shown piling on the trees are (from left to right) Les Atkinson, conservation chairman, Lesley Cornforth, vice president and Chester Woodring, president.

(Gazette Telegraph Photo)

City Cigaret Tax Grossed More in 1964

The city's cigaret tax grossed more in 1964 than in 1963. Collections during 1964 were $135,545 compared with $132,505 in 1963.

A headline was incorrect in the Thursday issue of the Gazette Telegraph which said the cigaret tax grossed less in 1964 than 1963.

Youth Found Not Guilty In City Court

No conclusive evidence was presented Thursday in Municipal Court that Roger Nestor was on East Columbia Street between 11:30 and 11:45 p.m. Nov. 21, so Judge Allan Asher found the 19-year old youth not guilty of reckless and careless driving charges.

The charges had been lodged against Steven Steinkraus, 19, 1612 N. Foote Ave., who was charged with careless driving when his car struck a parked car in the 900 block of Columbia that night.

Steinkraus said he was challenged to a fight by two youths in a black 1957 Plymouth. He said he was trying to get away from them, and when he turned onto Columbia the car crowded him over, causing him to strike the parked car.

He could not identify Nestor as the driver, but said the defendant looked like the one, and that the following Sunday, Nestor "was the guy that jumped me."

Danny Townsend testified that he was coming home from a date, was standing at Institute and San Miguel Streets, saw the two cars and thought it odd that Steinkraus' car was way over in the left lane as the two headed up Columbia. He said later at school, he told Steinkraus about seeing this, but did not know Nestor and could not identify him as the driver of the other car.

Nestor, 1031 W. Colorado Ave., was represented by attorney HayDen Kane who declined to present any evidence on Nestor's behalf.

Judge Asher said he saw no evidence that Nestor was the driver, and because of Townsend's testimony, also found Steinkraus not guilty of careless driving.

Mrs. Thora Pick, 42, 516 W. Kiowa St., was found guilty of careless driving and received a $35 fine.

Jules Kennedy, 51, 2548 Mt. Vernon St., was found guilty of failing to yield the right of way and was fined $15. His attorney, Jack O'Leary, was granted a 10-day stay of execution.

Kennedy was cited Oct. 28 when his car collided with one being driven by Linda Murphy, 17, 1247 E. Madison St., at the uncontrolled intersection of Streets. Miss Murphy had earlier pleaded guilty to careless driving and had been fined.

Kennedy's testimony was that he was northbound on Northview, saw the girl's car coming at a high rate of speed, headed west on Caramillo. He estimated her speed at between 45 and 50, but Miss Murphy claimed she was driving between 30 and 35 miles an hour.

Patrolman John Humphrey said a skid test showed she was going about 35 miles an hour. Kennedy said he thought he could make it, but when the girl made no attempt to avoid him, he made a left turn to go in her direction and was struck. Miss Murphy claimed she was at a dead stop in the intersection when he struck her.

Humphrey testified that at the scene, Miss Murphy told him a car had followed her that day, and when she saw Kennedy's car, she thought it was the same one, and became frightened and turned to say something to a passenger when the two cars collided.

When O'Leary asked her what make of car followed her, Miss Murphy said a 1963 Chevrolet convertible. "What kind of car was Mr. Kennedy driving?" O'Leary asked, and the girl said a 1959 Ford.

She denied telling Humphrey she thought Kennedy's car was the one following her earlier, and said it was the "action" of his car coming from her left that scared her, as the other car had come from her left.

"Each car coming from your left scared you that day?" O'Leary asked, and Miss Murphy nodded yes. "but not cars from your right or coming towards you?" O'Leary persisted, and the girl said no.

Judge Asher ordered bonds forfeited by the following: John Hubby, 19, 1214 Morningstar Dr., $15, careless driving; Frank Pena, 20, Denver, $15, careless driving; and William Lemmon, 19, 2510 Sycamore St., $50, reckless driving.

Tommy Cox, 25, 917½ E. 2nd St., was fined $25 on his guilty plea to failing to exercise due care, and William Christian, 24, Ft. Carson, was fined $75 on his guilty plea to reckless driving. As neither were in court, the judge ordered writs of execution issued immediately.

A $35 fine was levied against Raymond Allen, 19, 725 S. Royer St., on his guilty plea to careless driving.

Confessed Thief Says He Was Disgusted

YARDVILLE, N.J. (AP) — "The man needed a job. I needed a man."

That's how Nicholas Sadowy, owner of Nick's barbecued chickens and cold cuts store, explained his hiring of Harold Brown, a grocery clerk who stole $8,000 from his previous employer, then returned it.

"I needed a manager for the night shift," Sadowy said, and decided Brown was the man he was looking for after reading of his plight. Brown, charged with burglary but free on bond, went to work for Sadowy Saturday night.

Brown, 33-year-old father of five, confessed he had burglarized a safe at the Cherry Hill store where he worked because he was in financial straits.

Asked why he returned the money, Brown said: "I was disgusted with myself."

Congress Counts Electoral Votes

WASHINGTON (AP) — Congress counted the electoral votes Wednesday and found that President Johnson and Hubert H. Humphrey were the winners of last November's election.

The joint session was climaxed with the announcement by Senate President pro tem Carl Hayden, D-Ariz., that Johnson had been elected president and Humphrey vice president with 486 electoral votes to 52 for Republicans Barry Goldwater and William E. Miller.

The session was the last stage in the electoral process, formally clearing the way for inauguration of Johnson and Humphrey Jan. 20.

PICTURE FRAMES

Walnut
Linen



8x10	$2.02	16x20	$3.29
9x12	$2.22	18x24	$3.98
10x14	$2.42	20x24	$4.15
11x14	$2.49	24x30	$4.80
12x16	$2.75	8x28	$3.00
14x18	$3.00	12x30	$3.70

STANDARD
PAINT & GLASS CO.
214½. N. Tejon

Celebrate Anniversary

Mr. and Mrs. E. H. Edlund, 1015 Greenwood Ave., Canon City celebrated their 50th wedding anniversary on Dec. 31. They were honored at a reception on Sunday, Dec. 27, at the parlor of the First Christian Church.

Hosts for the occasion were their children, Mr. and Mrs. Delbert Edlund, Los Angeles, Mr. and Mrs. Lee Naylor, Menlo Park, Calif., and the Rev. and Mrs. Alvin Edlund of Salida.

The Edlund's granddaughters, Barbara and Janet Naylor of Menlo Park and Sharilyn Edlund of Salida presided at the reception table and served anniversary cake, punch, coffee, and mints to about 125 relatives and friends. 8

The guest book was submitted by their grandson,, Alvin Ray Edlund of Salida.

Miss Ethel Roley and Enoch H. Edlund were married on New Year's Eve, 1914 at Rapid City, S.D., and moved to Colorado a few years after their marriage. The couple has lived in Canon City for the past two and one - half years, moving here from Minturn after Mr. Edlund's retirement as telegrapher with the D&RGW Railroad. They previously resided in Denver.

Mr. Edlund has been employed as dispatcher for the Canon City police department for the past several months. His wife is an active worker in the First Christian Church and is president of the Christian Woman's Fellowship.

Sunshine Rebekahs Will Install Officers

The Sunshine Rebekah Lodge 92 will meet at 7:45 p.m. Friday in the IOOF Hall. Officers for the new year will be installed.

Belle Gress will be the hostess for the Friendship Hour.

Visitors are welcome.

Fun in the Sun

June or March the Sun can be your friend or foe. Guildcraft outdoor glasses are the finest and their styling is the newest. McCaffrey's. 26 E. Bijou, 634-1677. adv.

Roller Skating Party Planned For CF Girls

Reservations are due Jan. 12 for the roller skating parties to be given by the Pikes Peak Area Council of Camp Fire Girls in cooperation with Delmar Jones, owner - manager of Roll-O-Rena.

The parties will be after school on Jan. 14 and Jan. 27, from 3:30 to 5 p.m., at Roll-O-Rena, 2903 N. Prospect.

Those attending will be Blue Birds, Camp Fire and Junior Hi Camp Fire Girls and Horizon Club members who sold at least 12 boxes of candy during the recent council - wide sale. Tickets for eligible members have been issued to group leaders. Adults accompanying groups to the parties may skate if they wish or attend as spectators.

Advance reservations are necessary so that the total 519 eligible girls will be divided evenly between the two dates. Reservations should be made by leaders at the council office, 635-2525.

If a winter storm causes dangerous driving conditions on either date, the free party will be postponed to a later date.

Society and Club Activities

By GLAD MORATH



NEW MONITOR NAMED — Mrs. Gene M. Hastings (left) of 200 Kiva Rd., Security, accepts a symbolic gavel from Mrs. Edwina Moreton, 604 Widefield Dr., Security, as duties of monitor of the ARADCOM Secretaries' Club are transferred. The unique group of women employes of Army Air Defense Command Headquarters functions with a minimum of business, meeting once a month at a luncheon designed to help keep fellow workers acquainted with each other. (ARADCOM Photo)

Grooming To Be Subject Of YW Class

The Girl Scouts and the YWCA will sponsor a Good Grooming course for Teenagers in the Pikes Peak Area Jan. 13. All girls attending grades seven through 12 are invited to attend.

Mrs. Jan Magee, home economist, will be the class instructor. Class fee for the six weeks session will be 50 cent. Membership in the Girl Scouts or the YWCA is not required. The class is being offered as a community service project.

For further information call the Girl Scout office 632-6615 or the YWCA office, 634-5515. The sponsoring agencies are members of the United Fund.

Frying veal chops? Before you put them into the skillet, peel a clove of garlic and cut it in half; rub the cut surfaces of the garlic over the inside of the greased frying pan.

HINTS FROM Heloise

By HELOISE CRUSE

Dear Heloise:

When a screw jars loose in our metal kitchen cabinet or drawers, we dot it with colorless nail polish before replacing the screw.

This keeps the screw from jarring loose when the drawer is pulled out or the cabinet opened. —Nancy M.

Dear Heloise:

Here is the way I dry my throw rugs so they don't have creases or marks from clothespins:

I lay an old broom handle or dust mop handle across the backs of two chairs then hang my rug over the handle.

You can move the rug a few inches on the handle when it's partly dry, and there's still less chance that the handle will leave a crease. The rug will lay nice and flat on the floor. — Jewell Milbern

Jewell, your mother surely knew what she was saying when she named "you"! —Heloise

Dear Heloise:

When I cook cauliflower it always turns yellow and ends up with a scum on top. Now what is the matter? —D.

Dear D:

When I cook cauliflower it never turns yellow or has a film. I cook mine in stainless steel or glassware. I also add two or three thin slices of lemon or a teaspoon of vinegar to the water when boiling it. The vinegar or lemon (whichever I have on hand) never tastes.

Another thing I do, which I like very much, is to cook the head of cauliflower "upside down." If you happen to have any minerals in the water, or oils in the pan, the residue won't collect on your beautiful cauliflower. —Heloise

Dear Heloise:

To prevent vacuum cleaner metal tubes from sticking together. . . I just take a soft lead pencil and scribble up and down about two inches at the end of each connection.

Presto . . . no more sticking. It is the graphite, you know! —Juanita Humphrey

Dear Heloise:

After a divan or couch has been used for a while, the dust catcher on the bottom of it sometimes sags.

I solved this by buying some elastic at my dime store and tacking it in taut strips from front to back of the dust catcher. —Dottie

Dear Heloise:

If you have a child who eats peanut butter sandwiches, just try mixing the peanut butter with baby food fruits! It's terrific.

If this is mixed with the peanut butter in the jar and spread on the bread, the child will get his fruit at the same time. Besides, it varies the taste of the peanut butter. —Mother

Dear Heloise:

When the children go out to play in very cold snowy weather, instead of two pairs of pants, put a pair (old or new) of ski type pajamas on them, then the regular top clothes. They could be regular flannel skis or thermo.

It eliminatse trying to button two pairs of pants at the waist and all that struggling to get one pair over the other. Besides, the children will be more comfortable while playing.

Also, the washer gets a rest . . . one-half the amount of heavy wash in snowy or wet weather. —Angela Tretter

Copyright, 1965, King Features Syndicate, Inc.

Museum Praises Restorer of Old Furniture

By ROBERT FRANKLIN

MINNEAPOLIS (AP) — Fifty years ago, Harvey Soulen drew up before the still-unopened Minneapolis Institute of Arts in a horse-drawn van containing two wood-burning stoves and under horse blankets, art masterpieces from the home of railroad tycoon James J. Hill.

The stoves were to keep the bitter cold from damaging the paintings on the all-day trip from Hill's home in St. Paul to the institute for its inaugural exhibit.

Soulen marked his 75th birthday — and the institute's 50th — Thursday by continuing his work in restoring period furniture. Institute director Anthony M. Clark calls him "the best craftsman in the country.

Work was so pressing when Soulen was hired by the institute that he was not even allowed to return to his native Milwaukee to see his wife when his son was born. He quickly rose to building superintendent and served in the post 39 years before retiring in 1955.

Now he works three to four months a year at the delicate task of restoration.

"You have to know just how far to go," he says. "In this business, you don't make mistakes," he says. "These pieces are just like my children."

He laments the lack of youngsters interested in taking up the craft. Many, he says, think restorations can be made on any piece by recipe.

Soulen passed up Thursday night's Founders' Day dinner for a family birthday celebration, but showed up in time to be presented a gift for the man with everything — a solid gold reamer for his ever-present pipe.

The institute was honored as well, in a speech by John Walker, director of the national Gallery in Washington. He called the Minneapolis Institute "one of the great museums in the United States."

"Your representation of Chinese art, especially bronzes, is pre-eminent; your painting galleries contain masterpieces as fine as any in our country; your period rooms are famous and convey a sense of actuality, which is exception in museum installations of this kind," Walker said.

ANDORRA

60" Buffet, 32" H.
Adjustable shelf behind left door $149.50

4-Door Hutch, 58"x17", 46" H. $149.50

Oval Extension Table with three 12" leaves, 66x44", opens to 102" .. $139.95

Ladder Back Arm Chair, each ..... $ 41.95

Ladder Back Side Chair, each .... $ 37.95

Hall Credenza, Mission Leather 48"x17", 28" H. adjustable shelf, left side $119.50

EXTENDED PAYMENTS



Bring the warmth of the Mediterranean into your home ... it costs less than you imagine

The Spanish influence is sweeping across the country like a warm Mediterranean breeze. Leading decorators everywhere find they can create many moods with this romantic furniture style.

Among our room settings are many variations of this exciting theme . . . lovely Andorra, shown here . . . Eldoredo . . . impressive Esperanto by Drexel . . . richly carved Simpatico by Heritage. See them all . . . for living, dining and bedroom with a wide variety of upholstered and occasional pieces, too.

The nicest thing you'll find is that there's a group to fit your budget . . . no matter how much or how little you plan to spend.

Come browse awhile . . . alone, or if you wish our Interior Design Staff will help you with advice . . . no charge.

HOME Furniture Co.
326 SOUTH TEJON

THE MOST IMPORTANT BRANDS ARE AT HOME FURNITURE

Confessed Thief Says He Was Disgusted

YARDVILLE, N.J. (AP) — "The man needed a job. I needed a man."

That's how Nicholas Sadowy, owner of Nick's barbecued chickens and cold cuts store, explained his hiring of Harold Brown, a grocery clerk who stole $8,000 from his previous employer, then returned it.

"I needed a manager for the night shift," Sadowy said, and decided Brown was the man he was looking for after reading of his plight. Brown, charged with burglary but free on bond, went to work for Sadowy Saturday night.

Brown, 33-year-old father of five, confessed he had burglarized a safe at the Cherry Hill store where he worked because he was in financial straits.

Asked why he returned the money, Brown said: "I was disgusted with myself."

Congress Counts Electoral Votes

WASHINGTON (AP) — Congress counted the electoral votes Wednesday and found that President Johnson and Hubert H. Humphrey were the winners of last November's election.

The joint session was climaxed with the announcement by Senate President pro tem Carl Hayden, D-Ariz., that Johnson had been elected president and Humphrey vice president with 486 electoral votes to 52 for Republicans Barry Goldwater and William E. Miller.

The session was the last stage in the electoral process, formally clearing the way for inauguration of Johnson and Humphrey Jan. 20.

PICTURE FRAMES

Walnut
Linen



8x10	$2.02	16x20	$3.29
9x12	$2.22	18x24	$3.98
10x14	$2.42	20x24	$4.15
11x14	$2.49	24x30	$4.80
12x16	$2.75	8x28	$3.00
14x18	$3.00	12x30	$3.70

STANDARD
PAINT & GLASS CO.
214½. N. Tejon

Celebrate Anniversary

Mr. and Mrs. E. H. Edlund, 1015 Greenwood Ave., Canon City celebrated their 50th wedding anniversary on Dec. 31. They were honored at a reception on Sunday, Dec. 27, at the parlor of the First Christian Church.

Hosts for the occasion were their children, Mr. and Mrs. Delbert Edlund, Los Angeles, Mr. and Mrs. Lee Naylor, Menlo Park, Calif., and the Rev. and Mrs. Alvin Edlund of Salida.

The Edlund's granddaughters, Barbara and Janet Naylor of Menlo Park and Sharilyn Edlund of Salida presided at the reception table and served anniversary cake, punch, coffee, and mints to about 125 relatives and friends. 8

The guest book was submitted by their grandson,, Alvin Ray Edlund of Salida.

Miss Ethel Roley and Enoch H. Edlund were married on New Year's Eve, 1914 at Rapid City, S.D., and moved to Colorado a few years after their marriage. The couple has lived in Canon City for the past two and one - half years, moving here from Minturn after Mr. Edlund's retirement as telegrapher with the D&RGW Railroad. They previously resided in Denver.

Mr. Edlund has been employed as dispatcher for the Canon City police department for the past several months. His wife is an active worker in the First Christian Church and is president of the Christian Woman's Fellowship.

Sunshine Rebekahs Will Install Officers

The Sunshine Rebekah Lodge 92 will meet at 7:45 p.m. Friday in the IOOF Hall. Officers for the new year will be installed.

Belle Gress will be the hostess for the Friendship Hour.

Visitors are welcome.

Fun in the Sun

June or March the Sun can be your friend or foe. Guildcraft outdoor glasses are the finest and their styling is the newest. McCaffrey's, 26 E. Bijou, 634-1677. adv.

Roller Skating Party Planned For CF Girls

Reservations are due Jan. 12 for the roller skating parties to be given by the Pikes Peak Area Council of Camp Fire Girls in cooperation with Delmar Jones, owner - manager of Roll-O-Rena.

The parties will be after school on Jan. 14 and Jan. 27, from 3:30 to 5 p.m., at Roll-O-Rena, 2903 N. Prospect.

Those attending will be Blue Birds, Camp Fire and Junior Hi Camp Fire Girls and Horizon Club members who sold at least 12 boxes of candy during the recent council - wide sale. Tickets for eligible members have been issued to group leaders. Adults accompanying groups to the parties may skate if they wish or attend as spectators.

Advance reservations are necessary so that the total 519 eligible girls will be divided evenly between the two dates. Reservations should be made by leaders at the council office, 635-2525.

If a winter storm causes dangerous driving conditions on either date, the free party will be postponed to a later date.

Society and Club Activities

By GLAD MORATH



NEW MONITOR NAMED — Mrs. Gene M. Hastings (left) of 200 Kiva Rd., Security, accepts a symbolic gavel from Mrs. Edwina Moreton, 604 Widefield Dr., Security, as duties of monitor of the ARADCOM Secretaries' Club are transferred. The unique group of women employes of Army Air Defense Command Headquarters functions with a minimum of business, meeting once a month at a luncheon designed to help keep fellow workers acquainted with each other. (ARADCOM Photo)

Grooming To Be Subject Of YW Class

The Girl Scouts and the YWCA will sponsor a Good Grooming course for Teenagers in the Pikes Peak Area Jan. 13. All girls attending grades seven through 12 are invited to attend.

Mrs. Jan Magee, home economist, will be the class instructor. Class fee for the six weeks session will be 50 cent. Membership in the Girl Scouts or the YWCA is not required. The class is being offered as a community service project.

For further information call the Girl Scout office 632-6615 or the YWCA office, 634-5515. The sponsoring agencies are members of the United Fund.

Frying veal chops? Before you put them into the skillet, peel a clove of garlic and cut it in half; rub the cut surfaces of the garlic over the inside of the greased frying pan.

HINTS FROM Heloise

By HELOISE CRUSE

Dear Heloise:

When a screw jars loose in our metal kitchen cabinet or drawers, we dot it with colorless nail polish before replacing the screw.

This keeps the screw from jarring loose when the drawer is pulled out or the cabinet opened. —Nancy M.

Dear Heloise:

Here is the way I dry my throw rugs so they don't have creases or marks from clothespins:

I lay an old broom handle or dust mop handle across the backs of two chairs then hang my rug over the handle.

You can move the rug a few inches on the handle when it's partly dry, and there's still less chance that the handle will leave a crease. The rug will lay nice and flat on the floor. — Jewell Milbern

Jewell, your mother surely knew what she was saying when she named "you"! —Heloise

Dear Heloise:

When I cook cauliflower it always turns yellow and ends up with a scum on top. Now what is the matter? —D.

Dear D:

When I cook cauliflower it never turns yellow or has a film. I cook mine in stainless steel or glassware. I also add two or three thin slices of lemon or a teaspoon of vinegar to the water when boiling it. The vinegar or lemon (whichever I have on hand) never tastes.

Another thing I do, which I like very much, is to cook the head of cauliflower "upside down." If you happen to have any minerals in the water, or oils in the pan, the residue won't collect on your beautiful cauliflower. —Heloise

Dear Heloise:

To prevent vacuum cleaner metal tubes from sticking together. . . I just take a soft lead pencil and scribble up and down about two inches at the end of each connection.

Presto . . . no more sticking.

It is the graphite, you know! —Juanita Humphrey

Dear Heloise:

After a divan or couch has been used for a while, the dust catcher on the bottom of it sometimes sags.

I solved this by buying some elastic at my dime store and tacking it in taut strips from front to back of the dust catcher. —Dottie

Dear Heloise:

If you have a child who eats peanut butter sandwiches, just try mixing the peanut butter with baby food fruits! It's terrific.

If this is mixed with the peanut butter in the jar and spread on the bread, the child will get his fruit at the same time. Besides, it varies the taste of the peanut butter. —Mother

Dear Heloise:

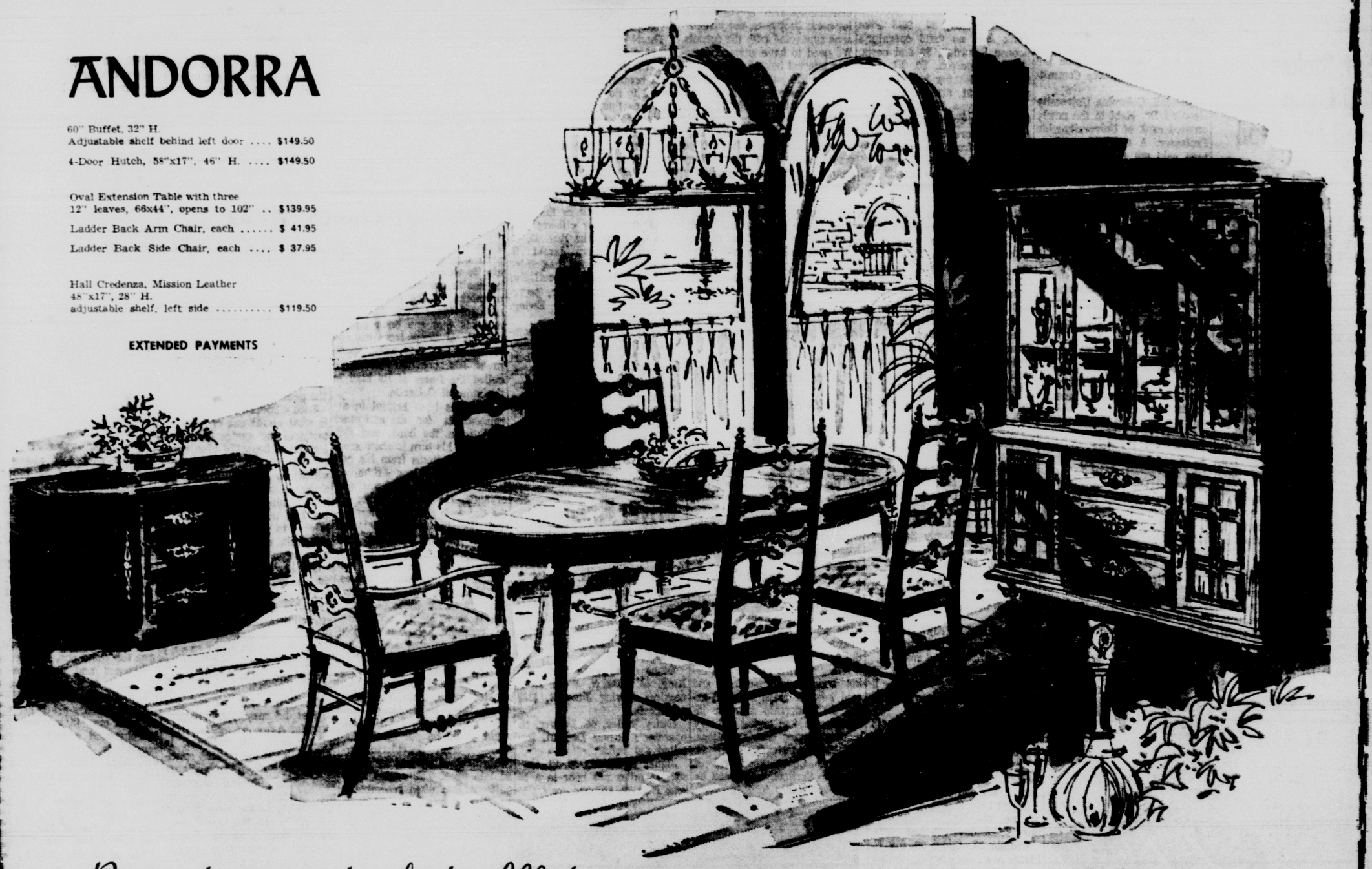
When the children go out to play in very cold snowy weather, instead of two pairs of pants, put a pair (old or new) of ski type pajamas on them, then the regular top clothes. They could be regular flannel skis or thermo.

It eliminatse trying to button two pairs of pants at the waist and all that struggling to get one pair over the other. Besides, the children will be more comfortable while playing.

Also, the washer gets a rest . . . one-half the amount of heavy wash in snowy or wet weather. —Angela Tretter

Copyright, 1965, King Features Syndicate, Inc.

ANDORRA



60" Buffet, 32" H.
Adjustable shelf behind left door $149.50

4-Door Hutch, 58"x17", 46" H. $149.50

Oval Extension Table with three 12" leaves, 66x44", opens to 102" .. $139.95

Ladder Back Arm Chair, each ..... $ 41.95

Ladder Back Side Chair, each .... $ 37.95

Hall Credenza, Mission Leather 48"x17", 28" H. adjustable shelf, left side $119.50

EXTENDED PAYMENTS

Bring the warmth of the Mediterranean into your home ... it costs less than you imagine

The Spanish influence is sweeping across the country like a warm Mediterranean breeze. Leading decorators everywhere find they can create many moods with this romantic furniture style.

Among our room settings are many variations of this exciting theme . . . lovely Andorra, shown here . . . Eldorado . . . impressive Esperanto by Drexel . . . richly carved Simpatico by Heritage. See them all . . . for living, dining and bedroom with a wide variety of upholstered and occasional pieces, too.

The nicest thing you'll find is that there's a group to fit your budget . . . no matter how much or how little you plan to spend.

Come browse awhile . . . alone, or if you wish our Interior Design Staff will help you with advice . . . no charge.

HOME Furniture Co.
326 SOUTH TEJON

THE MOST IMPORTANT BRANDS ARE AT HOME FURNITURE

Museum Praises Restorer of Old Furniture

By ROBERT FRANKLIN

MINNEAPOLIS (AP) — Fifty years ago, Harvey Soulen drew up before the still-unopened Minneapolis Institute of Arts in a horse-drawn van containing two wood-burning stoves and under horse blankets, art masterpieces from the home of railroad tycoon James J. Hill.

The stoves were to keep the bitter cold from damaging the paintings on the all-day trip from Hill's home in St. Paul to the institute for its inaugural exhibit.

Soulen marked his 75th birthday — and the institute's 50th — Thursday by continuing his work in restoring period furniture. Institute director Anthony M. Clark calls him "the best craftsman in the country.

Work was so pressing when Soulen was hired by the institute that he was not even allowed to return to his native Milwaukee to see his wife when his son was born. He quickly rose to building superintendent and served in the post 39 years before retiring in 1955.

Now he works three to four months a year at the delicate task of restoration.

"You have to know just how far to go," he says. "In this business, you don't make mistakes," he says. "These pieces are just like my children."

He laments the lack of youngsters interested in taking up the craft. Many, he says, think restorations can be made on any piece by recipe.

Soulen passed up Thursday night's Founders' Day dinner for a family birthday celebration, but showed up in time to be presented a gift for the man with everything — a solid gold reamer for his ever-present pipe.

The institute was honored as well, in a speech by John Walker, director of the national Gallery in Washington. He called the Minneapolis Institute "one of the great museums in the United States."

"Your representation of Chinese art, especially bronzes, is pre-eminent; your painting galleries contain masterpieces as fine as any in our country; your period rooms are famous and convey a sense of actuality, which is exception in museum installations of this kind," Walker said.



Dear Abby--

By ABIGAIL VAN BUREN

Help Him if Possible!

DEAR ABBY: There's a fatherless family in our neighborhod. The mother works and the children more or less shift for themselves.

The eldest is a 17-year-old girl who has no supervision whatsoever. She smokes and drinks and my college-age son told me not to let my 10-year-old son play with her 10-year-old brother because you wouldn't believe what goes on over there.

I hate to have to tell our boy that I have nothing against Johnny (not his real name) but because his home atmosphere is so bad I don't want him to associate with Johnny anymore. I realize that it's not Johnny's fault that his environment is poor, but I'm afraid he will be a bad influence on our boy. How can I forbid my son to play with Johnny without appearing snobbish? It's practically impossible to keep them apart. They are in the same grade at school and live in the same block. Other mothers in the neighborhood share my problem and we need an answer. —UNSOLVED PROBLEM

DEAR PROBLEM: Tell your son that if he wants to play with Johnny, Johnny will have to come to HIS home. But under no circumstances is he to go to Johnny's. Perhaps your son could be a good influence on Johnny. And if you cultivate Johnny's friendship and win his confidence, you might be a tremendously positive factor in building his character. It's not enough simply to refrain from doing evil. Seize every opportunity to do good and make the most of it.

DEAR ABBY: What is your opinion of people who offer to take you on a "tour" of their homes when you visit them? In my opinion it is showing off. I have had this happen with people who have modest homes and also with people who have better homes. Either way I feel it is wrong. If a person has a simple home, why show off the ordinary things that everybody else has? On the other hand, if they have a better home, isn't it bragging and in poor taste to show off what they have to people who have less? I would like your opinion. —AGAINST HOUSE TOURS

DEAR AGAINST: Most people offer their friends a "tour" of the house because they assume their friends are interested in seeing it. (And they usually are!) I do not consider it "showing off" but if YOU do, don't offer a "tour" of your home. But don't condemn those who do.

Troubled? Write to Abby, Box 69700, Los Angeles, Calif. For a personal reply, enclose a stamped, self-addressed envelope.

For Abby's booklet, "How To Have A Lovely Wedding," send 50 cents to Abby, Box 69700, Los Angeles, Calif.

Copyright, 1965
McNaught Syndicate, Inc.

White raisins along with grated orange and lemon rind makes a fine addition to apple pie.







ATTEND FASHION LUNCHEON-Seen enjoying the weekly fashion-luncheon in the Penrose Room of Broadmoor South Thursday were these three groups. At top, from left, are Mrs. W. E. Mueller, Mrs. Charles Gorman, Mrs. Harry Francis, Mrs. Robert White, Mrs. Jack Travis, Mrs. A. F. Mueller and Mrs. Frederick Angell who was hostess. At center, are Miss Pam Thatcher, Mrs. J. M. Caldwell, Mrs. George Thatcher, mother of Pam, and Miss Sue Caldwell. Below, Mrs. R. M. Tyler Jr., Mrs. Arthur Pierpoint and Mrs. Edward Hakes, mother of Mrs. Tyler.
(Photos by Bob McIntyre)

VFW Auxiliary Reports on January Events

Mrs. Garvin B. Harris, president of the Ladies Auxiliary to the Pikes Peak Ladies Auxiliary 4051, VFW, presided at the meeting held at the Post home Monday evening.

Mrs. Robert Fuller, past auxiliary president, was appointed to serve as hospital chairman for the remainder of the year and Mrs. John Joiner was elected to the position of guard. Mrs. Tom Newell Jr., past president, served as the installing officer. Mrs. Joiner is replacing Mrs. Ruth Anderson who has moved to Ft. Collins.

All auxiliary members are asked to note that the January covered dish luncheon will be held Jan. 12 at the home of Mrs. Tom Newell Jr., 27 N. Hancock St. Mrs. Lester Van Druff, auxiliary cancer chairman, will be in charge of the afternoon project of working on cancer dressings.

The membership contest ended Dec. 31 and the winning team headed by Mrs. Franklin T. Ripley will be guests of the losing team, with Mrs. Robert Anderson, team captain, in charge of the membership dinner to be held at the Post home at 6:30 p.m. Jan. 18. All members of the losing team are asked to contact Mrs. Anderson, regarding the dinner arrangements. She may be reached by calling 634-7372. There will be a short business meeting following the dinner.

When seedless green grapes are out of season, you may find it handy to have a can of the grapes on your pantry shelf. They are delicious added to a cream sauce for chicken breasts or fish fillets.



GIFT FOR CENTER — Mrs. Kieth G. Wilson, of the Ent Officers' Wives Club, left is pictured presenting a check to Mrs. Anita White for the Cerebral Palsy Center. Mrs. White, a teacher at the Center, is holding Julie McNamar on her lap. At center is Jodie Adams, and on Mrs. Wilson's lap is Diane Johnson.

Cranberry sauce in the house? You'll find it makes a delightful accompaniment to cheese sandwiches — grilled or French - toasted.

Stop Winter Wrinkles

Use the colder months to give your skin a lovely bloom, but guard against dry wrinkles caused by the cold air. Even mildly crisp air causes the skin to contract, preventing protective oils from reaching the surface. Ask your druggist for a little oil of olay, and before you make-up, smooth it over your face, neck and hands. You will be amazed how quickly this moist oil will give the skin a peaches-and-cream loveliness, especially on cold days. This tropical oil is rather scarce and expensive but your druggist should be able to get you a small supply.

... Margaret Merril

More Doctors Needed By Armed Services

WASHINGTON (AP) — The Defense Department has cited an insufficient number of volunteers for its draft call Thursday for 851 doctors to enter the Army, Navy and Air Force next summer.

Most of the doctors will serve as general medical officers. The Army will get 550 of them, the Navy 176 and the Air Force 125.

"This call for physicians is necessary because a sufficient number of 1964 medical school graduates did not volunteer for active duty immediately following internship," the Pentagon announcement said.

For Wants Ads — Dial 632-4641.

Solons in Favor of Film About Kennedy

WASHINGTON (AP) — Thirty-four senators have cosponsored a resolution to permit showing in the United States of a government film on the administration of the late President John F. Kennedy.

For Wants Ads — Dial 632-4641.

Ever add a little grated Parmesan cheese to an olive oil and vinegar dressing for tossed green salad? That addition of cheese is many a good salad cook's special secret!

SAVE 3¢ OFF
REGULAR PRICE
For Limited Time
½ Gallon Size Only
Hi-lex
Best Bleach Buy
Save Valuable Coupons



Made for This Area's Water
A Rocky Mountain Product
At Your Grocer's
do-1
Clip and Add to Grocery List Now

COMPLETE
BATH SETS
CAST IRON TUB
IN COLOR
(Less Traps & Supplies)



SPECIAL!
Reg. $239.50
$155.95
PERLMUTTERS
DISCOUNT HOUSE
Phone 632-2310
3135 E. Hwy. 24

Happiness . . . is shopping at BAIN'S
Where you get wonderful values plus S&H Green Stamps
Semi—Annual
CLEARANCE SALE
OF LADIES' WEAR
PRACTICALLY ALL OF OUR FAMOUS NAME BRANDS NOW REDUCED TO MAKE ROOM FOR OUR NEW SPRING MERCHANDISE.

QUALITY COATS Our entire stock greatly reduced in price. Fur trims, boy coats, tweeds, corduroys, pile-lined, and a few car coats. Sizes 6-18.
Values to 149.95 now 94.90
Values to 129.95 now 74.90
Values to 59.95 now 39.90
Valeus to 49.95 now 37.90
Values to 45.00 now 32.90

CHESTERFIELD COATS Glen plaids, tweeds, birdseye woolens. Velveteen or Johnnie collars. Blues, greens, browns. Sizes 5-15. Were 39.95 ..... now 25.00
LEATHER JACKETS Green, tan, black & white. Were 35.00 ..... now 22.90
WOOL BLAZERS The new, low 4-button fashion blazer Only a few of these! Were 14.98 ..... now 9.90
DRESSES One large group specially priced at All from reguar stock. Values to 39.95 ..... $10.00
All other dresses reduced 20% to 40%
KNITS Imports, two and three piece outfits, domestic knits. Values from 29.95 to 110.00 ..... NOW HALF PRICE
SLACKS All wool, fully lined. Front zip or side closing. Were 14.98 ..... now 8.90
BLOUSES Asst'd styles, colors, patterns. Sizes 28-38. Reg. 4.95 & 5.95 ..... 2.99
SKIRTS AND SWEATERS Our Famous brand names, Finest woolens.
were 17.98 now 11.90
were 14.98 now 9.90
were 10.98 now 6.90
SKI WEAR
SKI PANTS Were 39.50 ..... now 29.90
Were 29.50 ..... now 19.90
Were 25.00 ..... now 17.90
All Ski Parkas and Ski Sweaters now reduced for complete closeout
WOOL SUITS Pendleton, Bobbie Brooks, Miss Raleigh—other top brands. Walking suits, plaids, mohair, short or long jackets. High fashion colors. Sizes 6-20.
55.00 now 34.90
49.95 now 32.90
45.95 now 29.90
29.95 now 19.90
WE GIVE S&H GREEN STAMPS
Open Every Nite 'til 8:30
WE GIVE S&H GREEN STAMPS
Your Charge Account Invited
Bain's
TEJON & COLORADO
PARK FREE DOWNTOWN

MAYTAG JANUARY CLEARANCE SALE!
MAYTAG Automatic WASHER
$158.88
W.T.



Hurry! Special Price!
• LINT FILTER TUB • SAFETY LID SWITCH • FAMILY SIZE
NO MONEY DOWN! CLOSE-OUT '64 MODEL!
Limited Number • New 1965 Model $178.88 W.T.
Universal Hair Dryer



A terrific value! Model 9938, Close-Out, 2 Only—First Come, First Served!
$8.88
Open Friday Night
the HOME appliance co.
1834 EAST PLATTE PHONE 632-2638
(ONE BLOCK EAST OF UNION)
One, new, 19" Portable TV $99 (Slightly damaged)
10–19" Portable TV $119.95 W.T.
MAYTAG Dryer On Sale!



BEAUTY AIDS
½ Price SALE
Dorothy Gray Sheer Velvet Lipsticks
½ PRICE
2 LIPSTICKS $1
Dorothy Gray Hormone Cream
½ PRICE
$5 JAR 2.50
Skiffington's
Ivywild Pharmacy
1640 S. Nevada 633-1764



Dear Abby--

By ABIGAIL VAN BUREN

Help Him if Possible!

DEAR ABBY: There's a fatherless family in our neighborhood. The mother works and the children more or less shift for themselves.

The eldest is a 17-year-old girl who has no supervision whatsoever. She smokes and drinks and my college-age son told me not to let my 10-year-old son play with her 10-year-old brother because you wouldn't believe what goes on over there.

I hate to have to tell our boy that I have nothing against Johnny (not his real name) but because his home atmosphere is so bad I don't want him to associate with Johnny anymore. I realize that it's not Johnny's fault that his environment is poor, but I'm afraid he will be a bad influence on our boy. How can I forbid my son to play with Johnny without appearing snobbish? It's practically impossible to keep them apart. They are in the same grade at school and live in the same block. Other mothers in the neighborhood share my problem and we need an answer. —UNSOLVED PROBLEM

DEAR PROBLEM: Tell your son that if he wants to play with Johnny, Johnny will have to come to HIS home. But under no circumstances is he to go to Johnny's. Perhaps your son could be a good influence on Johnny. And if you cultivate Johnny's friendship and win his confidence, you might be a tremendously positive factor in building his character. It's not enough simply to refrain from doing evil. Seize every opportunity to do good and make the most of it.

DEAR ABBY: What is your opinion of people who offer to take you on a "tour" of their homes when you visit them? In my opinion it is showing off. I have had this happen with people who have modest homes and also with people who have better homes. Either way I feel it is wrong. If a person has a simple home, why show off the ordinary things that everybody else has? On the other hand, if they have a better home, isn't it bragging and in poor taste to show off what they have to people who have less? I would like your opinion. —AGAINST HOUSE TOURS

DEAR AGAINST: Most people offer their friends a "tour" of the house because they assume their friends are interested in seeing it. (And they usually are!) I do not consider it "showing off" but if YOU do, don't offer a "tour" of your home. But don't condemn those who do.

Troubled? Write to Abby, Box 69700, Los Angeles, Calif. For a personal reply, enclose a stamped, self-addressed envelope.

For Abby's booklet, "How To Have A Lovely Wedding," send 50 cents to Abby, Box 69700, Los Angeles, Calif.

Copyright, 1965
McNaught Syndicate, Inc.

White raisins along with grated orange and lemon rind makes a fine addition to apple pie.





ATTEND FASHION LUNCHEON-Seen enjoying the weekly fashion-luncheon in the Penrose Room of Broadmoor South Thursday were these three groups. At top, from left, are Mrs. W. E. Mueller, Mrs. Charles Gorman, Mrs. Harry Francis, Mrs. Robert White, Mrs. Jack Travis, Mrs. A. F. Mueller and Mrs. Frederick Angell who was hostess. At center, are Miss Pam Thatcher, Mrs. J. M. Caldwell, Mrs. George Thatcher, mother of Pam, and Miss Sue Caldwell. Below, Mrs. R. M. Tyler Jr., Mrs. Arthur Pierpoint and Mrs. Edward Hakes, mother of Mrs. Tyler. (Photos by Bob McIntyre)

VFW Auxiliary Reports on January Events

Mrs. Garvin B. Harris, president of the Ladies Auxiliary to the Pikes Peak Ladies Auxiliary 4051, VFW, presided at the meeting held at the Post home Monday evening.

Mrs. Robert Fuller, past auxiliary president, was appointed to serve as hospital chairman for the remainder of the year and Mrs. John Joiner was elected to the position of guard. Mrs. Tom Newell Jr., past president, served as the installing officer. Mrs. Joiner is replacing Mrs. Ruth Anderson who has moved to Ft. Collins.

All auxiliary members are asked to note that the January covered dish luncheon will be held Jan. 12 at the home of Mrs. Tom Newell Jr., 27 N. Hancock St. Mrs. Lester Van Druff, auxiliary cancer chairman, will be in charge of the afternoon project of working on cancer dressings.

The membership contest ended Dec. 31 and the winning team headed by Mrs. Franklin T. Ripley will be guests of the losing team, with Mrs. Robert Anderson, team captain, in charge of the membership dinner to be held at the Post home at 6:30 p.m. Jan. 18. All members of the losing team are asked to contact Mrs. Anderson, regarding the dinner arrangements. She may be reached by calling 634-7372. There will be a short business meeting following the dinner.

When seedless green grapes are out of season, you may find it handy to have a can of the grapes on your pantry shelf. They are delicious added to a cream sauce for chicken breasts or fish fillets.



GIFT FOR CENTER — Mrs. Kieth G. Wilson, of the Ent Officers' Wives Club, left is pictured presenting a check to Mrs. Anita White for the Cerebral Palsy Center. Mrs. White, a teacher at the Center, is holding Julie McNamar on her lap. At center is Jodie Adams, and on Mrs. Wilson's lap is Diane Johnson.

Cranberry sauce in the house? You'll find it makes a delightful accompaniment to cheese sandwiches — grilled or French - toasted.

Stop Winter Wrinkles

Use the colder months to give your skin a lovely bloom, but guard against dry wrinkles caused by the cold air. Even mildly crisp air causes the skin to contract, preventing protective oils from reaching the surface. Ask your druggist for a little oil of olay, and before you make-up, smooth it over your face, neck and hands. You will be amazed how quickly this moist oil will give the skin a peaches-and-cream loveliness, especially on cold days. This tropical oil is rather scarce and expensive but your druggist should be able to get you a small supply.

... Margaret Merril

More Doctors Needed By Armed Services

WASHINGTON (AP) — The Defense Department has cited an insufficient number of volunteers for its draft call Thursday for 851 doctors to enter the Army, Navy and Air Force next summer.

Most of the doctors will serve as general medical officers. The Army will get 550 of them, the Navy 176 and the Air Force 125.

"This call for physicians is necessary because a sufficient number of 1964 medical school graduates did not volunteer for active duty immediately following internship," the Pentagon announcement said.

For Wants Ads — Dial 632-4641.

Solons in Favor of Film About Kennedy

WASHINGTON (AP) — Thirty-four senators have cosponsored a resolution to permit showing in the United States of a government film on the administration of the late President John F. Kennedy.

For Wants Ads — Dial 632-4641.

Ever add a little grated Parmesan cheese to an olive oil and vinegar dressing for tossed green salad? That addition of cheese is many a good salad cook's special secret!

SAVE 3¢ OFF REGULAR PRICE
For Limited Time
½ Gallon Size Only
Hi-lex
Best Bleach Buy
Save Valuable Coupons



Made for This Area's Water

A Rocky Mountain Product
At Your Grocer's
do-1
Clip and Add to Grocery List Now

COMPLETE
BATH SETS
CAST IRON TUB
IN COLOR
(Less Traps & Supplies)



SPECIAL!
Reg. $239.50
$155.95
PERLMUTTERS
DISCOUNT HOUSE
Phone 632-2310
3135 E. Hwy. 24

Happiness . . . is shopping at BAIN'S
Where you get wonderful values plus S&H Green Stamps

Semi—Annual
CLEARANCE SALE
OF LADIES' WEAR

PRACTICALLY ALL OF OUR FAMOUS NAME BRANDS NOW REDUCED TO MAKE ROOM FOR OUR NEW SPRING MERCHANDISE.

QUALITY COATS Our entire stock greatly reduced in price. Fur trims, boy coats, tweeds, corduroys, pile-lined, and a few car coats. Sizes 6-18.
Values to 149.95 now 94.90
Values to 129.95 now 74.90
Values to 59.95 now 39.90
Valeus to 49.95 now 37.90
Values to 45.00 now 32.90

Glen plaids, tweeds, birdseye woolens. Velveteen or Johnnie collars. Blues, greens, browns. Sizes 5-15.
CHESTERFIELD COATS Were 39.95 ..... now 25.00
LEATHER JACKETS Green, tan, black & white. Were 35.00 ..... now 22.90
WOOL BLAZERS The new, low 4-button fashion blazer. Only a few of these! Were 14.98 ..... now 9.90
DRESSES One large group specially priced at All from reguar stock. Values to 39.95 ..... $10.00
All other dresses reduced 20% to 40%
KNITS Imports, two and three piece outfits, domestic knits. Values from 29.95 to 110.00 ..... NOW HALF PRICE
SLACKS All wool, fully lined. Front zip or side closing. Were 14.98 ..... now 8.90
BLOUSES Asst'd styles, colors, patterns. Sizes 28-38. Reg. 4.95 & 5.95 ..... 2.99
SKIRTS AND SWEATERS Our Famous brand names, Finest woolens.
were 17.98 now 11.90
were 14.98 now 9.90
were 10.98 now 6.90

SKI WEAR
SKI PANTS Were 39.50 ..... now 29.90
Were 29.50 ..... now 19.90
Were 25.00 ..... now 17.90
All Ski Parkas and Ski Sweaters now reduced for complete closeout
WOOL SUITS Pendleton, Bobbie Brooks, Miss Raleigh—other top brands. Walking suits, plaids, mohair, short or long jackets. High fashion colors. Sizes 6-20.
55.00 now 34.90
49.95 now 32.90
45.95 now 29.90
29.95 now 19.90

WE GIVE S&H GREEN STAMPS
Open Every Nite 'til 8:30
WE GIVE S&H GREEN STAMPS
Your Charge Account Invited
Bain's
TEJON & COLORADO
PARK FREE DOWNTOWN



BEAUTY AIDS
½ Price SALE
Dorothy Gray Sheer Velvet Lipsticks
½ PRICE
2 LIPSTICKS $1
Dorothy Gray Hormone Cream
½ PRICE
$5 JAR 2.50
Skiffington's
Ivywild Pharmacy
1648 S. Nevada 633-1764

MAYTAG JANUARY CLEARANCE SALE!



MAYTAG Automatic WASHER
$158.88
W.T.
Hurry! Special Price!
• LINT FILTER TUB • SAFETY LID SWITCH • FAMILY SIZE
NO MONEY DOWN! CLOSE-OUT '64 MODEL!
Limited Number • New 1965 Model $178.88 W.T.



Universal Hair Dryer
A terrific value! Model 9938, Close-Out, 2 Only—First Come, First Served!
$8.88

Open Friday Night
the HOME appliance co.
1834 EAST PLATTE PHONE 632-2638
(ONE BLOCK EAST OF UNION)

One, new, 19" Portable TV
$99 (Slightly damaged)
10–19" Portable TV
$119.95 W.T.
MAYTAG Dryer On Sale!

COLORADO'S FASTEST STOCK SERVICE

New York Stock Exchange

SALES

Approx 1 PM total today	2,170,000
Previous day	5,982,630
Week ago	Closed
Month ago	4,544,350
Year ago	5,385,351
Two years ago	4,418,410
Jan 1 to date	21,160,000
1964 to date	37,261,527
1963 to date	36,414,968

NEW YORK (AP)—Following is a complete list of stock transactions today on the New York Stock Exchange with 1:30 p.m. prices:

— A —

	Sales (hds.)	High	Low	Last	Net Chg.
Abbott L .90	12	45⅞	45⅝	45⅞	+ ⅛
ABC Con .70	19	18⅛	17¾	17¾	— ⅛
ACF Ind 2.50a	12	79⅞	78½	78½	— 1⅜
AdamsE 1.75g	9	28⅛	28	28⅛	— ⅛
Ad Millis .40a	10	13¾	13⅜	13¾	
Address 1.20	41	48⅜	48	48	— ⅛
Admiral	82	17¾	17½	17¾	+ ⅛
Air Prod .20b	5	53½	53½	53½	
Air Red 2.50	17	55¾	54⅝	55⅛	— ⅛
AJ Industries	50	2⅝	2⅝	2⅝	+ ⅛
Ala Gas 1.70	3	36¼	36⅛	36¼	+ ⅛
Allas Cp .20a	6	10⅝	10½	10⅝	— ⅛
Allegh Cor	286	9⅜	9⅛	9⅜	+ ⅛
Allegh Lud 2	11	40¾	40½	40⅝	— ⅛
Alleg Pw 1.06	24	28½	28¼	28½	+ ⅛
Allentin 1.40a	1	29	29	29	— ⅛
AlliedCh 1.20	79	52⅛	51⅝	52⅛	+ ⅛
AlliedKid .85	2	15	15	15	
Allied Pd .40	4	10⅝	10⅝	10⅝	
Allied Strs 3	11	73	72¾	72¾	— ⅛
Allied St pf4	240	92½	92½	92½	
AlliedSup .90	94	19⅝	19⅜	19⅜	— ⅛
AllisChal .50	44	20¼	19⅞	20	+ ⅛
AllisCh pf4.08	1	94¼	94¼	94¼	— ¼
AlphaPC .50	7	13⅜	13½	13⅜	— ⅛
Alside .20	20	10⅞	10⅝	11¼	+ ⅛
Alum Ltd .80	33	22⅛	21⅞	22	+ ⅛
Alcoa 1.40	22	61½	61¼	61½	
Amerace 1b	11	25⅝	25¼	25⅝	— ⅛
Amerada 2.40	5	84⅜	84¼	84¼	
AmAirlin .60	50	44½	44⅛	44½	+ ⅛
Am Baker 1	14	21	20⅞	21	
A Bosch 50g	42	17½	17¼	17¼	
Am Brk 2.80	4	56½	56	56½	
AmBdCst 1.40	65	51⅞	50¾	51⅝	— ⅛
Am Can 2	45	44	43⅞	44	+ ⅛
ACan pf 1.75	1	41⅜	41⅜	41⅜	
Am Cem .50	16	12	11¾	12	+ ⅛
A Chain 2.50	1	60½	60½	60½	
AmCom 1.60	2	38½	38½	38½	
A Consum 1a	48	38½	38¼	38½	+ ⅛
AmCrySug 1	11	17⅞	17⅝	17⅞	+ ⅛
Am Cyan 2	51	37⅝	37⅜	37⅝	+ ⅛
AmElPw 1.24	38	44½	44	44½	
Am Enka 2a	14	68⅜	68	68⅜	+ ⅛
AExpr 1.20b	19	43½	43½	43½	
Am FPw .25	19	17⅛	17	17⅛	
AHome 1.56a	85	65¾	65½	65¾	+ ⅛
Am Hosp .35	58	29⅜	28⅝	29⅛	+ ⅛
Am Ind 1.4	1	25⅝	25⅝	25⅝	— ⅛
AmInvs 1.10	152	22⅝	22⅜	22⅝	— ⅛
Am MFd .90	317	15⅜	15⅛	15⅜	+ ⅛
AMet Cl 1.60	34	41⅜	40⅝	41⅜	+ ⅛
Am MetPd 1	85	22	20¾	22	+ ⅛
Am Motors 1	161	14¾	14¼	14½	— ⅛
AmGas 1.70	9	66⅝	65¾	66⅛	+ ⅛
Am ews 1	1	19¾	19¾	19¾	— ⅛
AmOptic 1.10	5	30⅜	30⅛	30⅜	+ ⅛
AmPhoto .20	48	7¼	7⅛	7¼	+ ⅛
APotash 1.20	12	37¼	36¾	36¾	— ⅜
AResrch .62e	7	23⅜	23⅛	23⅜	+ ⅛
AmSeat 1.60a	14	38½	37¾	38½	+ ⅛
AmSmelt 1.60a	68	43⅜	42⅞	43⅛	— ⅛
Am Snuff 1a	4	50½	50	50½	+ ⅛
Am SouAir 1	142	69⅝	68¾	69⅛	+ ⅛
Am Std 1	15	21¾	20¾	21¾	+ ⅛
AmSugar 1a	12	21¾	21¾	21¾	— ⅛
AmSug pf 4	2	87	87	87	
Am T&T 2	186	69⅝	69¼	69⅝	+ ⅛
Am Tob 1.60	106	33⅜	32½	32½	— ⅞
Am Tob pf 6	z1160	137¾	137	137	
AmWWk 1.04	7	21⅜	21⅛	21⅜	+ ⅛
AW pref 1.25	1	36⅞	36⅞	36⅞	
Am Zinc 1.40	2	30¼	30	30	
Amgen 1	3	20¾	20¾	20¾	
AMP Inc .45	32	32⅜	32⅛	32⅜	+ ⅛
Ampex Cp	143	16⅝	16½	16⅝	+ ⅛
Ampk Brg 1	18	25¾	25¼	25¾	+ ⅛
Amsted 1.80	1	42	42	42	+ ⅛
Anaconda 3	1	55¾	55¾	55¾	+ ⅛
AnchHG 1.40	26	38⅜	38¼	38⅜	+ ⅛
Ander Clay 1	14	27½	27½	27½	— ⅛
Anken Ch .20	11	10⅜	10¼	10⅜	+ ⅛
Apco Oil .56g	31	14¼	14¼	14¼	— ⅛
AroberDan 2	3	15⅜	15⅜	15⅜	+ ⅛
Ariz PSv .92	8	38⅛	38	38⅛	
Arlans DStrs	94	54¾	52	53	— 1¼
ArmcoSt 1	36	64¼	63⅝	64	+ ⅛
Armour 1.60b	47	45⅝	45⅜	45⅝	+ ⅛
Armst Ck 1a	17	61¼	60¾	61¼	+ ⅛
ArmCk pf3.75	z100	94¼	94¼	94¼	+ ¼
ArmRub 1.40	6	45	44¾	44¾	— ⅛
Arnold Const	20	8¼	8¼	8¼	
Ashl Oil 1.40	18	39¼	39¼	39¼	
As Brew .10g	1	4	4	4	+ ⅛
AssdDG 1.60	7	67¼	67	67¼	
Assd Sprg 1a	6	26¾	26¾	26¾	+ ⅛
Associatns 1.40	9	37¾	37½	37¾	+ ⅛
Atchison 1.60	32	34¾	34¼	34¾	
Atchis pf .50	4	10¾	10¾	10¾	
AtCityEl 1.08	7	35¾	35½	35¾	
Atl C El pf4	z20	91	91	91	+ ½
AtlCLine 2a	15	68⅞	67¾	68	+ ⅛
AtlRef 2.40	24	63¾	63¼	63½	— ⅛
AtlRef pf3.75	z20	99½	99½	99½	
AtlasChm .60	135	18½	17¾	17¾	— ⅝
Atlas Cp	12	23¾	23¾	23¾	
AtlasCre .10g	7	8	7¾	7¾	
Aust Ind .40	3	15⅞	15⅞	15⅞	+ ⅛
Austr Pet 1.20	13	23⅜	23⅛	23⅜	+ ⅛
Auto Cam .40	15	17⅞	17⅝	17⅞	+ ⅛
ARA Inc .40	8	39¼	39	39¼	+ ⅛
Avco Corp 1	59	22⅜	22⅛	22⅜	+ ⅛
Avnet .60b	47	54⅜	53¾	54⅛	+ ⅛
AvonProd .80					

— B —

Babbitt	2	4	4	4	
BabcockWil 1	86	34⅜	34	34⅛	— ⅛
Bak OhT .45	15	12¾	12¾	12¾	
BaldLima .40	17	13¾	13½	13¾	+ ⅛
Balt GE 1.32	8	30⅜	30⅛	30⅜	+ ⅛
BaltGRR 4.25	z20	101	101	101	
Balt & O pf	1	6	6	6	
BangPun Sug	2	13⅜	13⅜	13⅜	
BangS pf1.25	1	20	20	20	
BarBOil 1.40	2	19⅜	19⅜	19⅜	
Basic Inc .80	25	14⅜	14⅛	14⅜	+ ⅛
Basic Pd .60	4	13⅜	13⅜	13⅜	
Bath IronWk	3	13⅜	13⅜	13⅜	
BausLom 1.20	40	54⅜	54	54⅜	+ ⅛
Bax Lab .40	15	30⅜	30	30	— ⅛
BayakCig .50	5	15⅜	15⅜	15⅜	
BeamDist .90	3	21	21	21	
Beatrice 1.20	3	38⅜	38⅜	38⅜	
BechS pf	z140	60½	60½	60½	
Beckman In	10	69¾	69¼	69¾	+ ⅛
Becton D .40	1	36¾	36¾	36¾	
BeechAir .60	45	17⅜	17⅛	17⅜	+ ⅛
Beico .50	31	15⅛	14¾	15⅛	+ ⅛
Beid He .70b	3	12⅜	12⅜	12⅜	
Bell How .40	182	28⅛	28⅛	28⅛	+ ⅛
Bell Int .78t	6	4⅜	4⅜	4⅜	
Bendix 2.40	47	46⅝	46¼	46⅝	+ ⅛
BenFin 1.20b	19	51⅛	50½	51⅛	+ ⅛
BenF pf 4.50	1	116	116	116	
BenF Spf2.50	2	51	51	51	
Benguet	3	13	13⅛	13⅛	— ⅛
Berman Leas	5	10⅛	10⅛	10⅛	— ⅛
Best&Co 1.40	3	29¾	29¾	29¾	— ⅛
Bestwall .80	183	38	37⅝	38	+ ⅛
Beth Stl 1.50	88	33½	33¼	33½	+ ⅛
BiselowS 1.20	9	27⅞	27¾	27¾	— ⅛
Black Deck 1	1	40	39¾	39¾	— ⅛
BlackLaw 1.60	2	40⅜	40⅜	40⅜	+ ⅛
Bliss EW .80	18	16⅛	16⅛	16⅛	+ ⅛
Bobbie'sk .30	20	27⅜	27⅛	27⅜	+ ⅛
Boeing 2	138	70	68¾	69¼	+ ⅛
Bond Strs 1	8	23¼	23¼	23¼	+ ⅛
BookMth 1.20	5	17⅜	17¼	17⅜	+ ⅛
Borden 2.10	34	81⅛	80⅝	80⅝	— ⅜
BorgWar 2.20	15	48⅜	48	48⅛	— ⅛
BorgWarP 1.80	1	20¾	20¾	20¾	
BosEdis 1.60	7	48¼	48	48¼	+ ⅛
Bost Me RR	392	14⅜	13⅞	14⅛	— ⅛
BostMeRR pf	70	36	34¾	34¾	— 1⅛
Bran Air Mo	1	5⅜	5⅜	5⅜	— ⅛
Briggs Mfg	1	50¼	50¼	50¼	+ ⅛
Briggs&S 1.40a	2	36⅛	36⅛	36⅛	+ ⅛
Brist My 1a	35	68¼	68¼	68¼	
BwyHaleR 2.20	3	47⅜	47⅜	47⅜	
BklynUG 1.40	9	37⅞	37⅞	37⅞	— ⅛
BkUG pf cid	z250	107¼	107¼	107¼	— ¼
BrownSh 3.40	100	107½	107½	107½	— ¼
Brunswick	1	25⅜	25⅜	25⅜	— ⅛
Bucking 1.50	5	25⅜	25⅛	25⅜	+ ⅛
BucyEr 1.60a	13	38⅜	38⅛	38⅜	+ ⅛
Budd Co .60	24	13¾	13⅝	13¾	+ ⅛
Budd Fln 1.56	1	25¾	25¾	25¾	
BuffFor 1.75e	1	34	34	34	— ⅛
Bullard .80	22	23¾	23½	23¾	+ ⅛
Bulova .60b	15	19⅛	18⅞	19⅛	+ ⅛
Burd Int .60	68	15⅜	15⅛	15⅜	+ ⅛
Burndy .60	8	16¼	16	16¼	+ ⅛
Burroughs	1	90	89¾	89¾	— ⅛
BushTer .10r	7	8¾	8¾	8¾	
BVD Co .40	9	21⅜	21¼	21⅜	

— C —

Calgon .60	6	24	23¾	23¾	— ⅛
Calif Fin .20t	1	29¼	29	29¼	
CalPack .80b	17	29¾	29	29¾	
Callahn .20t	2	9¾	9¾	9¾	
Calnm H .60	21	29¾	29¼	29¾	+ ⅛
Camp Sp .45a	11	9¾	9⅝	9⅝	— ⅛
Camp Sp .30	15	13⅜	13⅜	13⅜	
Can Dry 1	13	22¾	22¾	22¾	+ ⅛
CdaBrew .40	10	10⅜	10⅜	10⅜	
CdnPac 1.50a	19	34⅛	33⅞	34	+ ⅛
Carborund 2	11	66½	66¼	66¼	— ⅛
CargPh 1.60	2	37¾	37¾	37¾	
Carlisle .60	1	17⅜	17⅜	17⅜	
CarnFd 1.60	1	37	37	37	
Carrier 1.60	6	63⅜	63⅛	63⅜	+ ⅛
CarrGn 2.15e	1	37	37	37	
CarrFd .40	3	15⅜	15⅜	15⅜	
Case JI	1	17	17	17	
Cast Tuf	z150	164	163½	163½	— ½
Cast Tuf pf	48	8¾	8½	8½	
CastleAT 1.40	1	27	27	27	
Cater Trac 1	122	41⅛	40¾	41⅛	+ ⅛
Celanese 1.80	107	75¾	74¾	75¾	+ ⅛
Celanese 1.20	8	31⅜	31⅛	31⅜	+ ⅛
CentAlrw .30	1	5¾	5¾	5¾	
Cent Ind 1.20	3	30⅜	30⅜	30⅜	
CenSoPS 1.80	1	30⅜	30⅜	30⅜	
CenSoPS pf	z10	100	100	100	+ ⅛
Cent SW 1.28	5	27⅜	27⅜	27⅜	
Centlvea 2.50	2	36¾	36¾	36¾	— ⅛
Cerro Cp 1.40	77	37⅜	37	37⅛	— ⅛
CertainT .60	7	17⅜	17⅜	17⅜	
CessnaAirc 1	28	34¾	34¾	34¾	+ ⅛
Chadbn Goth	11	23⅜	23⅛	23⅜	+ ⅛
Champ P 1.20	36	21⅞	21⅝	21⅞	+ ⅛
Champ P pf4.50	z200	100	100	100	
Checker Mot	7	41¾	41¼	41¾	+ ⅛
Chemetron 1.50	1	47	47	47	
Chesa Ohio 2	7	61¾	61¾	61¾	+ ⅛
Chesbrgh 2.50	2	93	93	93	+ ½
Chi Pn Tel 1	1	21¾	21¾	21¾	
Chi RI&P 1.50	1	37⅜	37⅜	37⅜	
Chi Rivet .60	1	15⅜	15⅜	15⅜	
Chris Craft 1	1	23⅜	23⅜	23⅜	
Chromalloy 1	1	19⅜	19⅜	19⅜	
Chrysler 2.50	1	64⅜	64⅜	64⅜	
Cincy Gas 2.20	1	30⅜	30⅜	30⅜	
CinMilac 1.20	1	30⅜	30⅜	30⅜	
CinNatGas 1.20	1	30⅜	30⅜	30⅜	
CitSer pf 4.50	1	100	100	100	
CitSer pf 5.08	1	104	104	104	
CitSer pf 5.65	1	116	116	116	
CitSer pf 6.25	1	128	128	128	
CitSer pf 7.16	1	147	147	147	
CitSer pf 7.44	1	153	153	153	
CitSer pf 7.52	1	154	154	154	
CitSer pf 7.56	1	155	155	155	
CitSer pf 7.72	1	158	158	158	
CitSer pf 8.32	1	170	170	170	
CitSer pf 8.40	1	172	172	172	
CitSer pf 8.48	1	174	174	174	
CitSer pf 8.64	1	177	177	177	
CitSer pf 8.72	1	179	179	179	
CitSer pf 8.80	1	180	180	180	
CitSer pf 8.88	1	182	182	182	
CitSer pf 9.00	1	184	184	184	
CitSer pf 9.04	1	185	185	185	
CitSer pf 9.20	1	188	188	188	
CitSer pf 9.28	1	190	190	190	
CitSer pf 9.36	1	192	192	192	
CitSer pf 9.44	1	193	193	193	
CitSer pf 9.52	1	195	195	195	
CitSer pf 9.60	1	196	196	196	
CitSer pf 9.68	1	198	198	198	
CitSer pf 9.76	1	200	200	200	
CitSer pf 9.84	1	201	201	201	
CitSer pf 9.92	1	203	203	203	
CitSer pf 10.00	1	205	205	205	
CitSer pf 10.08	1	206	206	206	
CitSer pf 10.16	1	208	208	208	
CitSer pf 10.24	1	209	209	209	
CitSer pf 10.32	1	211	211	211	
CitSer pf 10.40	1	213	213	213	
CitSer pf 10.48	1	214	214	214	
CitSer pf 10.56	1	216	216	216	
CitSer pf 10.64	1	217	217	217	
CitSer pf 10.72	1	219	219	219	
CitSer pf 10.80	1	221	221	221	
CitSer pf 10.88	1	222	222	222	
CitSer pf 10.96	1	224	224	224	
CitSer pf 11.04	1	225	225	225	
CitSer pf 11.12	1	227	227	227	
CitSer pf 11.20	1	229	229	229	
CitSer pf 11.28	1	230	230	230	
CitSer pf 11.36	1	232	232	232	
CitSer pf 11.44	1	234	234	234	
CitSer pf 11.52	1	235	235	235	
CitSer pf 11.60	1	237	237	237	
CitSer pf 11.68	1	238	238	238	
CitSer pf 11.76	1	240	240	240	
CitSer pf 11.84	1	241	241	241	
CitSer pf 11.92	1	243	243	243	
CitSer pf 12.00	1	245	245	245	
CitSer pf 12.08	1	246	246	246	
CitSer pf 12.16	1	248	248	248	
CitSer pf 12.24	1	249	249	249	
CitSer pf 12.32	1	251	251	251	
CitSer pf 12.40	1	253	253	253	
CitSer pf 12.48	1	254	254	254	
CitSer pf 12.56	1	256	256	256	
CitSer pf 12.64	1	257	257	257	
CitSer pf 12.72	1	259	259	259	
CitSer pf 12.80	1	261	261	261	
CitSer pf 12.88	1	262	262	262	
CitSer pf 12.96	1	264	264	264	
CitSer pf 13.04	1	265	265	265	
CitSer pf 13.12	1	267	267	267	
CitSer pf 13.20	1	268	268	268	
CitSer pf 13.28	1	270	270	270	
CitSer pf 13.36	1	272	272	272	
CitSer pf 13.44	1	273	273	273	
CitSer pf 13.52	1	275	275	275	
CitSer pf 13.60	1	276	276	276	
CitSer pf 13.68	1	278	278	278	
CitSer pf 13.76	1	279	279	279	
CitSer pf 13.84	1	281	281	281	
CitSer pf 13.92	1	283	283	283	
CitSer pf 14.00	1	284	284	284	
CitSer pf 14.08	1	286	286	286	
CitSer pf 14.16	1	287	287	287	
CitSer pf 14.24	1	289	289	289	
CitSer pf 14.32	1	290	290	290	
CitSer pf 14.40	1	292	292	292	
CitSer pf 14.48	1	293	293	293	
CitSer pf 14.56	1	295	295	295	
CitSer pf 14.64	1	296	296	296	
CitSer pf 14.72	1	298	298	298	
CitSer pf 14.80	1	299	299	299	
CitSer pf 14.88	1	301	301	301	
CitSer pf 14.96	1	302	302	302	
CitSer pf 15.04	1	304	304	304	
CitSer pf 15.12	1	305	305	305	
CitSer pf 15.20	1	307	307	307	
CitSer pf 15.28	1	308	308	308	
CitSer pf 15.36	1	310	310	310	
CitSer pf 15.44	1	311	311	311	
CitSer pf 15.52	1	313	313	313	
CitSer pf 15.60	1	314	314	314	
CitSer pf 15.68	1	316	316	316	
CitSer pf 15.76	1	317	317	317	
CitSer pf 15.84	1	319	319	319	
CitSer pf 15.92	1	320	320	320	
CitSer pf 16.00	1	322	322	322	
CitSer pf 16.08	1	323	323	323	
CitSer pf 16.16	1	325	325	325	
CitSer pf 16.24	1	326	326	326	
CitSer pf 16.32	1	328	328	328	
CitSer pf 16.40	1	329	329	329	
CitSer pf 16.48	1	331	331	331	
CitSer pf 16.56	1	332	332	332	
CitSer pf 16.64	1	334	334	334	
CitSer pf 16.72	1	335	335	335	
CitSer pf 16.80	1	337	337	337	
CitSer pf 16.88	1	338	338	338	
CitSer pf 16.96	1	340	340	340	
CitSer pf 17.04	1	341	341	341	
CitSer pf 17.12	1	343	343	343	
CitSer pf 17.20	1	344	344	344	
CitSer pf 17.28	1	346	346	346	
CitSer pf 17.36	1	347	347	347	
CitSer pf 17.44	1	349	349	349	
CitSer pf 17.52	1	350	350	350	
CitSer pf 17.60	1	352	352	352	
CitSer pf 17.68	1	353	353	353	
CitSer pf 17.76	1	355	355	355	
CitSer pf 17.84	1	356	356	356	
CitSer pf 17.92	1	358	358	358	
CitSer pf 18.00	1	359	359	359	
CitSer pf 18.08	1	361	361	361	
CitSer pf 18.16	1	362	362	362	
CitSer pf 18.24	1	364	364	364	
CitSer pf 18.32	1	365	365	365	
CitSer pf 18.40	1	367	367	367	
CitSer pf 18.48	1	368	368	368	
CitSer pf 18.56	1	370	370	370	
CitSer pf 18.64	1	371	371	371	
CitSer pf 18.72	1	373	373	373	
CitSer pf 18.80	1	374	374	374	
CitSer pf 18.88	1	376	376	376	
CitSer pf 18.96	1	377	377	377	
CitSer pf 19.04	1	379	379	379	
CitSer pf 19.12	1	380	380	380	
CitSer pf 19.20	1	382	382	382	
CitSer pf 19.28	1	383	383	383	
CitSer pf 19.36	1	385	385	385	
CitSer pf 19.44	1	386	386	386	
CitSer pf 19.52	1	388	388	388	
CitSer pf 19.60	1	389	389	389	
CitSer pf 19.68	1	391	391	391	
CitSer pf 19.76	1	392	392	392	
CitSer pf 19.84	1	394	394	394	
CitSer pf 19.92	1	395	395	395	
CitSer pf 20.00	1	397	397	397	
CitSer pf 20.08	1	398	398	398	
CitSer pf 20.16	1	400	400	400	
CitSer pf 20.24	1	401	401	401	
CitSer pf 20.32	1	403	403	403	
CitSer pf 20.40	1	404	404	404	
CitSer pf 20.48	1	406	406	406	
CitSer pf 20.56	1	407	407	407	
CitSer pf 20.64	1	409	409	409	
CitSer pf 20.72	1	410	410	410	
CitSer pf 20.80	1	412	412	412	
CitSer pf 20.88	1	413	413	413	
CitSer pf 20.96	1	415	415	415	
CitSer pf 21.04	1	416	416	416	
CitSer pf 21.12	1	418	418	418	
CitSer pf 21.20	1	419	419	419	
CitSer pf 21.28	1	421	421	421	
CitSer pf 21.36	1	422	422	422	
CitSer pf 21.44	1	424	424	424	
CitSer pf 21.52	1	425	425	425	
CitSer pf 21.60	1	427	427	427	
CitSer pf 21.68	1	428	428	428	
CitSer pf 21.76	1	430	430	430	
CitSer pf 21.84	1	431	431	431	
CitSer pf 21.92	1	433	433	433	
CitSer pf 22.00	1	434	434	434	
CitSer pf 22.08	1	436	436	436	
CitSer pf 22.16	1	437	437	437	
CitSer pf 22.24	1	439	439	439	
CitSer pf 22.32	1	440	440	440	
CitSer pf 22.40	1	442	442	442	
CitSer pf 22.48	1	443	443	443	
CitSer pf 22.56	1	445	445	445	
CitSer pf 22.64	1	446	446	446	
CitSer pf 22.72	1	448	448	448	
CitSer pf 22.80	1	449	449	449	
CitSer pf 22.88	1	451	451	451	
CitSer pf 22.96	1	452	452	452	
CitSer pf 23.04	1	454	454	454	
CitSer pf 23.12	1	455	455	455	
CitSer pf 23.20	1	457	457	457	
CitSer pf 23.28	1	458	458	458	
CitSer pf 23.36	1	460	460	460	
CitSer pf 23.44	1	461	461	461	
CitSer pf 23.52	1	463	463	463	
CitSer pf 23.60	1	464	464	464	
CitSer pf 23.68	1	466	466	466	
CitSer pf 23.76	1	467	467	467	
CitSer pf 23.84	1	469	469	469	
CitSer pf 23.92	1	470	470	470	
CitSer pf 24.00	1	472	472	472	
CitSer pf 24.08	1	473	473	473	
CitSer pf 24.16	1	475	475	475	
CitSer pf 24.24	1	476	476	476	
CitSer pf 24.32	1	478	478	478	
CitSer pf 24.40	1	479	479	479	
CitSer pf 24.48	1	481	481	481	
CitSer pf 24.56	1	482	482	482	
CitSer pf 24.64	1	484	484	484	
CitSer

COLORADO'S FASTEST STOCK SERVICE

New York Stock Exchange

SALES

Approx 1 PM total today	3,170,000
Previous day	5,882,350
Week ago	Closed
Month ago	4,544,350
Year ago	5,385,251
Two years ago	4,416,810
Jan 1 to date	21,160,000
1964 to date	37,261,527
1963 to date	36,414,968

NEW YORK (AP)—Following is a complete list of stock transactions today on the New York Stock Exchange with 1:30 p.m. prices:

— A —

	Sales (hds.)	High	Low	Last	Net Chg.
Abbott L .90	12	45⅛	45⅛	45⅛	— ⅛
ABC Con .70	19	18½	17⅞	17⅞	— ⅝
ACF Ind 2.50a	12	79⅝	78½	78½	— 1⅛
AdamE 1.75g	9	28¼	28	28¼	+ ⅛
Ad Millis .60a	10	13⅜	13⅛	13⅜	
Address 1.20	41	48⅝	48	48	— ⅛
Admiral	82	17⅞	17½	17⅝	+ ⅛
Air Prod .20b	6	52½	52	52	— ⅛
Air Red 2.50	17	55¼	54⅝	55⅛	+ ⅛
AJ Industries	50	2⅝	2⅝	2⅝	
Ala Gas 1.70	7	78¾	78½	78½	— ⅛
Alleg Cp .20a	6	10⅝	10½	10⅝	— ⅛
Alleg 6pf .60	1	35⅞	35⅞	35⅞	— ⅛
Allegh Lud 2	11	40¾	40¾	40¾	— ⅛
Alleg Pw 1.08	24	28⅝	28½	28⅝	— ⅛
Allen Ind 1.40a	1	29	29	29	
AlliedCh 1.80	78	52⅛	51¾	52⅛	+ ⅛
AlliedKid .85	2	15	15	15	
Allied Pd .40	4	10⅝	10⅝	10⅝	
Allied Strs 3	11	73	72¾	73⅛	— ⅛
Allied St pf4	240	92⅜	92⅛	92⅜	+ ⅛
AlliedSup .60	84	15⅝	15¾	15½	— ⅛
AllisCha .50	44	20⅜	19⅝	20	+ ⅛
AllisCh pf4.08	1	94½	94½	94½	
AlphaPC .50	7	13⅝	13⅜	13⅜	— ⅛
Alside .20	39	11⅛	10⅞	11⅛	+ ⅛
Alum Ltd .80	33	29⅞	29⅝	29⅝	— ⅛
Alyea 1.40	72	61¼	61¼	61¼	
Amerace 1b	11	25⅝	25⅜	25⅝	+ ⅛
Amerada 2.45	5	84⅞	84¼	84¾	
AmAirlin 1.25	50	44⅛	44¼	44⅛	— ⅛
Am Baker	14	21	20⅞	21	+ ⅛
A Bosch .50g	1	37	37	37	
Am Brk 2.80	4	56½	56	56½	+ ⅛
AmBdcst 1.40	63	51⅞	50¾	51⅝	+ ⅛
Am Can 1.45	43	44	43⅝	43⅝	— ⅛
AmCan pf 1.75	1	41	41	41	
Am Cem .50	16	12	11¾	12	
A Chain 2.50	2	60½	60½	60½	
AmCom .60	1	38½	38½	38½	— ⅛
A Cotesum 1a	1	18	17⅞	17⅞	— ⅛
AmCrySug	11	17⅞	17⅝	17⅝	— ⅛
Am Cyan 2	51	70⅝	69¾	70	+ ⅛
AmElPw 1.24	38	44½	44	44⅛	
Am Enka 2a	1	66¼	66¼	66¼	— ⅛
AExpor 1.50b	19	50¾	49½	49½	— ⅝
Am FPw .75	19	17⅞	17½	17⅝	— ⅛
AHome 1.56a	89	66⅜	65¾	66⅛	+ ⅛
AmHos 1.80	58	70⅝	69⅝	70⅛	+ ⅛
Am Int 1g	1	26⅞	26⅞	26⅞	— ⅛
Amlaves 1.10	152	23⅛	22¾	22⅞	+ ⅛
Am MFd .90	107	37⅜	36⅞	37⅛	+ ⅛
AMet Cl 1.60	34	41⅞	40⅝	41⅝	+ ⅛
Am MetPd 1	65	22	21⅝	21⅝	— ⅛
Am Motors 1	161	14⅝	14¼	14⅜	— ⅛
AmGas 1.70	9	66¾	66¼	66¼	— ⅛
Amgen	1	46⅝	46⅝	46⅝	— ⅛
AmOptic 1.10	3	39¼	39¼	39¼	— ⅛
AmPhoto .20	48	37⅞	37⅝	37⅝	— ⅛
APotash 1.20	12	37⅛	36⅞	37	+ ⅛
AResrch .52e	3	25⅝	25⅝	25⅝	— ⅛
AmSeat 1.60a	14	23⅜	23⅛	23⅜	+ ⅛
AmSmelt 1.60a	68	48⅞	48¼	48⅜	— ⅛
Am Snuff 1a	2	34¼	34¼	34¼	— ⅛
Am SouAir 1	142	49⅝	48¾	49⅛	+ ⅛
Am Std 1	15	21⅛	20⅞	21⅛	+ ⅛
AmSugar 1a	12	31¼	31¼	31¼	— ⅛
AmSug pf .68	2	16¾	16¾	16¾	— ⅛
Am T&T 2	198	69⅝	69¼	69⅜	— ⅛
Am Tob 1.60	106	73⅝	73¼	73⅜	— ⅛
Am Tob pf 6					
	z1160	137¾	137	137	
AmWWk 1.04	2	31⅝	31⅝	31⅝	— ⅛
AW pref 5.25	1	96¼	96¼	96¼	
Am Zinc 1.40	2	30⅛	30	30	— ⅛
Ametek 1	3	27⅜	27⅜	27⅜	— ⅛
AMF Inc .45	22	29⅝	29⅜	29⅝	+ ⅛
Ampex Cp	143	15⅝	15⅜	15⅝	+ ⅛
Ampl Bors 1	18	25⅝	25⅜	25⅝	+ ⅛
Amsted 1.80	2	42	42	42	— ⅛
Anaconda 2.50e	121	56⅜	55¾	55¾	— ⅝
AncHKG 1.40	2	39¾	39¾	39¾	— ⅛
Ander Clay 1	14	27⅞	27⅝	27⅝	— ⅛
Anken Ch .20	11	10⅝	10⅝	10⅝	— ⅛
Apco Oil .56g	31	14⅜	14¼	14¼	— ⅛
ArobecDan 2	3	42	42	42	— ⅛
ArizPS 1.32	6	49⅝	49⅜	49⅜	— ⅛
Arlans Dstrs	94	54⅜	53⅞	53⅞	— ⅛
ArmcoSt 1	36	64¾	63¾	63¾	— ⅝
Armour 1.60b	109	65¾	65¼	65¼	— ⅛
Armst Ck 1a	17	61⅛	60¾	61	— ⅛
ArmCk pf3.75	z100	94¼	94	94¼	— ⅛
ArmRub 1.40	6	45	44¾	44¾	— ⅛
Arnold Const	240	24¾	24¾	24¾	— ⅛
Ashl Oil .40	18	39¾	39¾	39¾	— ⅛
As Brew .10g	1	4	4	4	— ⅛
AssdDG 1.60	1	67	67	67	— ⅛
Assd Sprg 1a	6	26⅝	25⅞	26⅛	+ ⅛
Associtlnv	2	15	14¾	14¾	— ⅛
Atchison 1.60	52	34⅝	34¼	34¼	— ⅛
Atchis pf 5.50	4	104¾	104¾	104¾	
AtCityEx 1.08	1	23⅞	23⅞	23⅞	— ⅛
Atl C El pf4	z20	92	91	91	— 1
AtlCLine 2a	13	68	67¾	68	+ ⅛
AtlRef 2.40	24	63¾	62¾	63	— ⅛
AtlRef pf3.75	z20	89½	89½	89½	
AtlasChm .60	135	18½	18¼	18¼	— ⅛
Atlas Cp	12	2⅝	2⅝	2⅝	
AtlasCre .10g	1	8	8	8	— ⅛
Austech .40	5	15¾	15¾	15¾	— ⅛
Aust Int 1.20	1	33⅞	33⅞	33⅞	— ⅛
Auto Cant .40	15	16⅞	16⅝	16⅝	— ⅛
ARA Inc .60	8	35	35	35	— ⅛
Avco Corp 1	56	19¾	19¼	19¾	+ ⅛
Avnet .40b	19	34⅝	33¾	34⅜	+ ⅛
AvonProd .80	47	54⅜	53¾	54⅛	+ ⅛

— B —

Babbitt	2	4	4	4	— ⅛
BabcockWil 1	86	34⅜	34¼	34¼	— ⅛
Bak OilT .45	25	12⅜	12⅛	12⅛	— ⅛
BaldLima .80	2	14⅜	14⅜	14⅜	— ⅛
Bald GE 1.32	8	30⅜	30⅛	30⅛	— ⅛
BaldGpIB 4.50	z20	101	101	101	+ ⅛
Balt & O pf	1	23½	23½	23½	— ⅛
BanaPun .50g	1	14⅜	14⅜	14⅜	— ⅛
BanaS pf1.25	1	23½	23½	23½	— ⅛
BarbOil 1.83t	1	27	27	27	— ⅛
Basic Inc .80	2	41⅜	41⅜	41⅜	— ⅛
Basic Pd .60	1	27⅛	27⅛	27⅛	— ⅛
Bath IronWk	2	34⅜	34⅜	34⅜	— ⅛
Bausch& 1.20	40	49¾	49½	49½	— ⅛
Bax Lab .40	10	16⅜	16⅜	16⅜	— ⅛
BayukCig .90	1	23⅜	23⅜	23⅜	— ⅛
BeamDist .90	3	21⅝	21⅝	21⅝	— ⅛
Beaunit 1.20	2	32	32	32	— ⅛
BeckS pf	z140	60½	60½	60½	— ⅛
Beckman In	10	39¾	39¾	39¾	— ⅛
Becton D .40	2	43⅜	43⅜	43⅜	— ⅛
BeechAir .60	45	21⅜	21⅛	21⅛	— ⅛
Beico .60	31	13⅞	13⅝	13⅝	— ⅛
Beld Hw .70b	18	21⅜	21⅛	21⅛	— ⅛
Bell How .40	182	28⅝	28¼	28⅜	+ ⅛
Bell Int .78t	4	19⅜	19⅜	19⅜	— ⅛
Bendix 2.40	1	48⅜	48⅜	48⅜	— ⅛
BenFan 1.20b	19	51⅜	50¾	51⅛	+ ⅛
BenF pf 4.50	1	116	116	116	
BenF 5pf2.50	1	51	51	51	
Benguet	3	1⅛	1⅛	1⅛	— ⅛
Berman Leas	1	10¾	10¾	10¾	— ⅛
Best&Co 1.40	2	29⅜	29⅜	29⅜	— ⅛
Bestwall .90e	183	38⅜	37⅞	38⅛	+ ⅛
Beth Stl 5	460	37⅝	37¼	37⅜	— ⅛
BiggowsS 1.20	9	37⅛	36¾	37⅛	+ ⅛
Black Deck 1	1	40	39½	39½	— ⅛
BlissLau 1.60	2	39¾	39¾	39¾	— ⅛
Bobbie'sk .30	20	12⅞	12⅞	12⅞	— ⅛
Boeing 2	138	70	69¾	69¾	— ⅛
Bond Strs 1	8	12¾	12¾	12¾	— ⅛
BookMth 1.20	1	32⅜	32⅜	32⅜	— ⅛
Borden 2.10	34	81⅛	80⅝	80⅝	— ⅛
BorgWar 2.20	15	48⅛	48⅛	48⅛	— ⅛
BorrmanF .80	2	20⅜	20⅜	20⅜	— ⅛
BosEdis 1.60	1	38⅜	38⅜	38⅜	— ⅛
Bost Me RR	392	14⅜	13⅞	14	+ ⅛
BostMeRR pf	70	28	28	28	— ⅛
Bran Air .16e	5	3⅜	3⅜	3⅜	— ⅛
Brass Mfg	1	26⅛	26⅛	26⅛	— ⅛
BriggsS 1.40a	2	36⅛	36⅛	36⅛	— ⅛
Brist My 1a	35	68½	68¼	68¼	— ⅛
BwyHale 1	3	42	42	42	— ⅛
BklynUG 1.40	1	39¾	39¾	39¾	— ⅛
BkUG pf cid	z250	107¼	107¼	107¼	— ⅛
BrownSh 3.40	1	107¼	107¼	107¼	— ⅛
Brunswick	109	61⅝	60¾	61⅛	+ ⅛
Bucking 1.50	5	25⅝	25½	25½	— ⅛
BucyErc 1.60a	3	34⅜	34⅛	34⅛	— ⅛
Budd Co .40	24	14¾	14¾	14¾	— ⅛
Budg Pf 1.56	1	23¼	23¼	23¼	— ⅛
BuffPw 1.75e	1	34	34	34	— ⅛
Bullard .60	1	21¾	21¾	21¾	— ⅛
Bulova .60	23	31¾	31¼	31¼	— ⅛
Burl Ind 1.60	42	36⅝	36¼	36⅜	+ ⅛
Burndy .60	8	16⅝	16½	16⅝	+ ⅛
Burroughs	1	107¾	107¾	107¾	— ⅛
BusFur 1.60	7	29⅜	29⅛	29⅛	— ⅛
BVD Co .40	9	21⅜	21¼	21⅜	

— C —

Calcm .60	6	24	23¾	23¾	— ⅛
Cal-Fml .30t	18	24	23¾	23¾	— ⅛
CalBack .80b	7	29¾	29	29¼	— ⅛
CalifAlf .20t	3	8¼	8¼	8¼	— ⅛
Calm B .60	1	20¾	20¾	20¾	— ⅛
CampRL .45a	11	15	15	15	— 1
Camp Sp .30	15	23⅜	23⅜	23⅜	— ⅛
CanDry 1	1	39¾	39¾	39¾	— ⅛
Can Brw .40	1	16⅜	16⅜	16⅜	— ⅛
CanPac 1.50a	12	55¼	54¾	55	— ⅛
Carborund 1	12	69½	69	69	— ⅛
CargPet 1.60	2	31¾	31¾	31¾	— ⅛
Carlisle .60	1	16¼	16¼	16¼	— ⅛
CarPw Lt 1.16	3	42¾	42¾	42¾	— ⅛
Carp Stl 1.60	5	57⅝	57⅜	57⅜	— ⅛
Carrier 1.60	6	54¾	54¼	54¼	— ⅛
CarrSp 2.15e	1	39¾	39¾	39¾	— ⅛
CarterPd .40	66	19⅝	19⅜	19⅜	— ⅛
Case J	2	50	50	50	— ⅛
Case J pf	z150	164	163½	163½	— ⅛
Case Pwd pf	48	84	84	84	— ⅛
CashCo 1.40	3	37⅞	37⅞	37⅞	— ⅛
Caster Trac	12	37⅜	37	37	— ⅛
Celanese 1.80	107	75⅝	74¾	75⅛	+ ⅛
CelaneseA .50	16	31⅜	31⅛	31⅛	— ⅛
Celotex 1.60	1	24¾	24¾	24¾	— ⅛
CenHudGE 1.20	1	28⅜	28⅜	28⅜	— ⅛
C I&S 1.80b	4	44¾	44¾	44¾	— ⅛
CenSoya 1.20	4	34⅜	34⅜	34⅜	— ⅛
CentSoy 1.40	100	38¾	38¼	38¼	— ⅛
Cessna 1.20	1	33¾	33¾	33¾	— ⅛
Chadbrn 1.50	1	36⅜	36⅜	36⅜	— ⅛
Chamb Goth	1	24⅜	24⅜	24⅜	— ⅛
Champ 1.20	68	32⅛	31⅞	32	+ ⅛
Champ pf4.50	z200	102	102	102	— ⅛
Champ Spk 2	8	41¾	41¼	41¼	— ⅛
Checker Mot	1	21⅜	21⅜	21⅜	— ⅛
Chemway 1.20	6	37⅜	37⅜	37⅜	— ⅛
Chesa Ohio 2	1	57⅜	57⅜	57⅜	— ⅛
Chesa pf 4.50	z10	100	100	100	— ⅛
Chi Gt W 1.60	1	16⅜	16⅜	16⅜	— ⅛
Chi Mil 1.20	1	37⅜	37⅜	37⅜	— ⅛
Chi NW 2.30	6	57⅜	57⅜	57⅜	— ⅛
Chi Pneu 1.40	7	30⅜	30⅛	30⅜	+ ⅛
Chi RI&P 2.50	1	51⅜	51⅜	51⅜	— ⅛
ChiSouWn 1.40	1	23⅜	23⅜	23⅜	— ⅛
Chris Craft 1	1	23⅜	23⅜	23⅜	— ⅛
Chromalloy 1	1	23⅜	23⅜	23⅜	— ⅛
Chrysler 3	1	64⅜	64⅜	64⅜	— ⅛
Cincy Gas 1.60	1	28⅜	28⅜	28⅜	— ⅛
Cincy Mil 1.40	1	28⅜	28⅜	28⅜	— ⅛
CinnGE 1.32	1	28⅜	28⅜	28⅜	— ⅛
CinnTel 1.80	1	28⅜	28⅜	28⅜	— ⅛
CitiesSer 2.40	1	28⅜	28⅜	28⅜	— ⅛
Clark Cable	1	28⅜	28⅜	28⅜	— ⅛
Clarostat	1	28⅜	28⅜	28⅜	— ⅛
Cleve Cliffs	1	28⅜	28⅜	28⅜	— ⅛
Cleve Elec 2	1	28⅜	28⅜	28⅜	— ⅛
Cleve Grph	1	28⅜	28⅜	28⅜	— ⅛
Climax Mol 2	1	28⅜	28⅜	28⅜	— ⅛
Clopay Cp .60	1	28⅜	28⅜	28⅜	— ⅛
Cluett 1.60	1	28⅜	28⅜	28⅜	— ⅛
CocaCola 3	1	28⅜	28⅜	28⅜	— ⅛
CocaCBott 1.20	1	28⅜	28⅜	28⅜	— ⅛
Coca Cola .2	3	139½	139	139	— ⅛
ColgPal 1.20	9	40⅞	40¾	40¾	— ⅛
ColgP pf 3.50	120	84¼	84¼	84¼	
Colin Rad .40	93	22⅜	21⅝	22⅛	+ ⅛
ColonCp .90b	9	25⅜	24¾	24¾	— ⅛
Col Fuel Iron	21	30⅛	30⅛	30⅛	— ⅛
ColoIntG 1.25	7	31¾	31¼	31¼	— ⅛
Colotso pf 4e	210	54¼	54¼	54¼	— ⅛
Colt Indust	36	43⅞	43⅜	43⅝	— ⅛
CBS 1.20b	36	42⅞	42⅝	42⅝	— ⅛
Colt Indus pf	1	25⅜	25⅜	25⅜	— ⅛
Col Gas 1.22	63	23⅜	23⅛	23⅛	— ⅛
ComCr pf 5	11	78⅜	78⅜	78⅜	— ⅛
CombEn 1.20	15	35⅜	35⅛	35⅛	— ⅛
ComICre 1.80	35	36⅞	36¾	36¾	— ⅛
ComSolv 1.20	4	36⅜	36⅛	36⅛	— ⅛
ComSolv pf 3b	1	32⅜	32⅜	32⅜	— ⅛
Comm Ed 1.80	22	55	55	55	— ⅛
CmwOil 36	563	10⅜	10⅛	10⅜	+ ⅛
Comsat	78	51⅞	50¾	51⅛	+ ⅛
ConAgr .40e	2	18⅜	18⅜	18⅜	— ⅛
ConeMills .80	6	23⅜	23⅜	23⅜	— ⅛
Conglomm	88	17⅞	17	17⅛	— ⅛
ConEdis wt	5	105⅝	105⅝	105⅝	— ⅛
ConEdPow 1	3	32⅜	32⅜	32⅜	— ⅛
Con Foods 1	1	32⅜	32⅜	32⅜	— ⅛
ConLaun 1.20a	1	34⅜	34⅜	34⅜	— ⅛
ConNGas 2.20	16	74⅜	73¾	74⅛	+ ⅛
ConPow 1.70	19	55¾	55¼	55¼	— ⅛
ConPw pf4.50	z90	100	100	100	— ⅛
Container 1	9	32⅜	32⅜	32⅜	— ⅛
Cont Air 40	43	31⅛	30⅞	31	+ ⅛
ContBak 1.20	1	36	36	36	— ⅛
CtBak wd 3.50	z20	107	107	107	— ⅛
Cont Can 2	33	50¾	49¾	50¼	+ ⅛
CtCan pf 3.75	z20	93	93	93	— ⅛
Cont Ins 2.40	41	61¾	61¼	61¼	— ⅛
Cont Mot .40	1	7	7	7	— ⅛
Cont Oil 1.40	1	75¾	75¾	75¾	— ⅛
ContRub 1.80a	1	39¾	39¾	39¾	— ⅛
Control Data	268	59	57¾	58¾	+ ⅛
Controls .80	54	15⅝	15¼	15⅜	— ⅛
CookCof 1.80	1	25⅜	25⅜	25⅜	— ⅛
Coop Bds 1.60	1	25⅜	25⅜	25⅜	— ⅛
Coor T&R .80	8	28½	28½	28½	— ⅛
Copeland .1b	3	25⅜	25⅜	25⅜	— ⅛
Copper Rnge	1	28⅜	28⅜	28⅜	— ⅛
CopwIntNI 2a	1	28⅜	28⅜	28⅜	— ⅛
Corn Pd 1.50	57	36⅜	36⅛	36⅜	+ ⅛
CornGWK 2a	7	204½	204	204½	— ⅛
CornSubCar	48	2⅜	2⅜	2⅜	— ⅛
CornProd 1	7	68⅜	68	68⅛	— ⅛
Crescent Cp	13	10¾	10¾	10¾	— ⅛
Cresct pf1.25	1	20⅜	20⅜	20⅜	— ⅛
CrowCol .90t	10	21¾	21¾	21¾	— ⅛
Crown Cork 1	70	44¾	44¼	44¾	+ ⅛
Crown Zell 2	33	25⅝	25⅜	25⅝	+ ⅛
Crpc Stl 1.20	3	27⅞	27⅞	27⅞	— ⅛
CT Corp .60	13	48⅜	48⅛	48⅜	+ ⅛
Cummins 1.60	1	104¾	104¾	104¾	— ⅛
CuneoPrs .80	1	18¾	18¾	18¾	— ⅛
CunaIr .80	10	31⅜	31⅜	31⅜	— ⅛
Curtis Pub	18	8⅝	8½	8½	— ⅛
Curtiss-W 1	35	18⅛	18⅛	18⅛	— ⅛
Cutler H 1.2	15	63	62¾	63	+ ⅛

— D —

Dan River 1	9	21⅝	21½	21⅝	+ ⅛
DataCtr Cp .20	27	45½	45	45¼	— ⅛
DaCroCp .40b	11	39¾	39¾	39¾	— ⅛
Day PL 1.16	3	33¾	33¾	33¾	— ⅛
DPL pfA 3.75	z20	84½	84½	84½	— ⅛
Deere 1.40a	30	49¾	49¼	49¼	— ⅛
Del PL 1.68	16	56⅞	56¾	56⅞	— ⅛
DeltaAir 1.60	23	64¼	63¾	64¼	— ⅛
DenRioGW 1a	4	26⅞	26⅝	26⅞	— ⅛
DenRioGW 1	4	20⅜	20⅜	20⅜	— ⅛
DeSoto Ch .60	7	19¾	18¾	19¾	+ ⅛
DetEdis 1.20	14	36¾	35⅞	36	— ⅛
Det Steel 60	13	13⅜	13⅜	13⅜	— ⅛
Dev Wilson 2	1	43	43	43	
Diam Alk 2	6	52⅜	52½	52½	— ⅛
DiamInt 1.20	9	39¾	39¾	39¾	— ⅛
DianaStr .10e	4	13⅜	13⅜	13⅜	— ⅛
DiGiorgio 60	8	20⅝	20⅜	20⅜	— ⅛
DiversCI 50b	13	15⅜	15⅜	15⅜	— ⅛
Disney .40b	13	49½	48¾	48¾	— ⅛
Dist Seag 1	14	31⅜	31	31⅛	— ⅛
Divco Wayn 1	11	28¼	27⅞	27⅞	— ⅛
DobbsH .60	18	12⅝	12⅜	12⅜	— ⅛
DomeMn .80a	275	41¾	37⅝	37⅝	— 3⅛
DomFd 1.35e	2	22½	22½	22½	— ⅛
DougAir 1.40	188	32¾	32¼	32¾	+ ⅛
Dover Chi .80	20	26¾	26¾	26¾	— ⅛
Drackett .60	6	36¾	36¼	36¼	— ⅛
Dresser 1.20	11	34¾	34¾	34¾	— ⅛
Drewrys 1.40	21	19¾	19¾	19¾	— ⅛
Dreyfus 1.12	5	32⅜	32⅜	32⅜	— ⅛
Duffy Mott 1	3	35¾	35¾	35¾	— ⅛
Duk&Power 1	13	36¾	36¾	36¾	— ⅛
Dunhill .28	4	16½	16½	16½	— ⅛
DuplanCp .50	8	18¾	18	18¾	— ⅛
duPont 7.50	40	269	267½	267½	— 1½
duPont pf4.50	1	107¾	107¾	107¾	— ⅛
duPont pf3.50	2	87½	87½	87½	— ⅛
Duq Lt 1.40	14	35¾	35¼	35¼	— ⅛
DuqLt pf 2.10	z30	48	48	48	— ⅛
Duq 4.10pf2.05	270	47	47	47	— ⅛
DuqLt 4pf 1	z470	45½	45½	45½	— ⅛
Duq 1.75pf1.87	z20	42¾	42¾	42¾	— ⅛
DWG Cig .80	1	19½	19½	19½	— ⅛
Dymo Ind .80	10	19½	19¼	19¼	— ⅛
DynamCp 40	26	47¾	47¾	47¾	— ⅛
DynamCp pfl	2	104¾	104¾	104¾	— ⅛

— E —

Eagle P 1.20	8	25⅝	25	25¼	— ⅛
Eaст Air Lin	117	43¾	42¾	43⅛	— ⅛
EastGF 2.67t	2	89	89	89	— ⅛
EastSStl .90b	6	16⅝	16⅜	16⅜	— ⅛
Eaton Mfg 2	15	143¾	143¼	143¼	— ⅛
EchlinMf .40	5	11	11	11	— ⅛
EdisBro nl.10	2	31	31	31	
Elec Pwr 1.40	23	37⅝	37⅜	37⅜	— ⅛
ElecStop 1.40	2	39¾	39¾	39¾	— ⅛
ElBondS 1.40	5	36¾	36¾	36¾	— ⅛
El Music .05e	12	3⅜	3⅜	3⅜	— ⅛
ElStorBt 1.80	1	47¾	47¾	47¾	— ⅛
Elec Autom	19	17⅜	17⅛	17⅛	— ⅛
Electron Sc	30	21⅛	20⅞	21⅛	+ ⅛
ElPasoNG 1	117	23	22¾	23	— ⅛
EltraCp .10a	13	8⅜	8⅛	8⅜	+ ⅛
EmbassInt 1.50	1	33⅜	33⅜	33⅜	— ⅛
EmerRad .40	23	10⅞	10⅝	10⅝	— ⅛
EmeryAir .80	1	35	35	35	— ⅛
Emhart 1.80	35	56¾	54½	56¼	+ ⅛
Endl Mch .70	3	36¾	36

Over 3 Million Aliens Plan To Register

By JOSEPH E. MOHBAT

WASHINTON (AP) — The government is harvesting its annual bumper crop of address report cards from the millions of foreigners living in the United States.

They are required by a 1952 law — carrying the threat of deportation —to notify the government of their whereabouts each January.

But an immigration official said today the penalty had been enforced only once or twice in 12 years, and then only as a legal maneuver to kick out an undesirable.

Thus an absent-minded alien who forgets to turn in his card by Jan. 31 is under no serious threat of deportation or the 30-day jail term and $200 fine prescribed by the law.

"We've had practically full compliance every year," said Mario T. Noto, associate commissioner of the Immigration and Naturalization Service.

"We've tried to handle this gently — not like police work but like an invitation to these people to 'come on down and let us know where you are these days,'" Noto said in an interview.

Commissioner Raymond F. Farrell estimates 3,385,000 aliens will fill out the alien address report cards by the end of the month. More than 90 per cent of the aliens have used their local post offices for the chore; others go to nearby offices of the Immigration and Naturalization Service.

What's the reason for the massive reporting task?

"This gives the government an account of those people within our borders who aren't citizens," Noto said. "An alien has a right to be here. But he can leave any time he wants to, and it takes an annual survey like this to give us accurate knowledge of who's here."

The address report requirement applies to all aliens except those in diplomatic service, temporary farm laborers, and representatives of international organizations of which the United States is a member, such as the United Nations.

One in a Million Odds Beaten Twice

OKLAHOMA CITY, Oklo. (AP) — Motorist Johnny Jackson beat one-in-a-million odds twice.

His wife reported Wednesday he brought home the license plates for their two cars without even looking at them. The numbers were the same as those of their 1964 tags — XB 5263 and XB 5264.

Oklahoma will sell more than a million tags this year.

Vital Statistics

BIRTHS
AIR FORCE ACADEMY HOSPITAL

ALBERS — Capt. and Mrs. Gayard W. Albers, Ent Air Force Base, a boy, 7 pounds 2 ounces, born Thursday, Jan. 7, 1965.

MOORE — Staff Sgt. and Mrs. Richard G. Moore, Ent Air Force Base, a girl, 6 pounds 13 ounces, born Thursday, Jan. 7, 1965.

BERO — Airman 1.C. and Mrs. Ronald A. Bero, Ent Air Force Base, a girl, 7 pounds 8 ounces, born Thursday, Jan. 7, 1965.

PENROSE HOSPITAL

WEBER — Mr. and Mrs. Maynard M. Weber, 1209 S. Nevada Ave., a girl, 7 pounds 7¼ ounces, born Thursday, Jan. 7, 1965.

SWANSON — Mr. and Mrs. Harvey S. Swanson, 2314 N. Meade Ave., a girl, 6 pounds 1 ounce, born Thursday, Jan. 7, 1965.

GAINES — Mr. and Mrs. Gregg Gaines, 1803 S. Cascade Ave., a boy, 5 pounds 7¼ ounces, born Friday, Jan. 8, 1965.

MARRIAGE LICENSES

Charles P. Verner, 24, Abilene, Tex., Rosa Schmidt, 30, Grondstadt, Germany

Frank C. Humes, 18, Pueblo, Jean D. Guy, 18, Pueblo

Jean Roy Luckow, 26, Milwaukee, Wisc., Janette O. Renati, 18, 1125 W. Colorado Ave.

Hardy Franklin Prestridge, 24, Baskin, La., Linda Faye Berry, 21, 1014 S. Weber St.

DEATHS AND FUNERALS

SKEER — Services for Mr. Robert D. Skaer, Saturday, 11 a.m., in the Law Drawing Room. Rev. Arthur W. Pierpoint, clergyman. Interment in Augusta, Kansas. (Kansas)

HAGGE — Mrs. Julia A. Hagge, 616 N. Pine. Services Swan Drawing Room, Saturday 10:30 a.m., Rev. Walter A. Enge officiating. Interment Fairview. (Swan)

ROBINSON — Mr. Charles R. Robinson, 715 Walker Drive passed away Thursday morning at a local hospital. Arrangements later. (Swan)

HANTHORN — Mrs. Pansy Irene Hanthorn, 216 N. Meade. Services 9:30 a.m. Saturday. Chapel of Memories Mortuary. Rev. Vernon Story officiating. Interment Evergreen. (Chapel of Memories Mortuary)

CARD OF THANKS

The Family of William S. Marion wishes to express their sincere thanks to the many friends and neighbors for their thoughtfulness and kindness during the illness and recent loss of our loved one. A special thanks goes to the entire staff of the Cancer Clinic, Sisters and attending nurses of Pearose Hospital. All blood donors, Pall bearers, Teamsters Local 146 and The Dr. Reverend Lehmberg.

SYMPATHY
SAY IT WITH FLOWERS
Joe Loveless

Earning Reports

Company:	Period		For Com.	Shr. 1964
Amer Tel & Tel	Qr	Nov 30	.83	.78
Baltimore Gas & Electric	12 mo	Nov 30	1.77	1.62
Byers (A.M.) Co	Yr	Sept 30	2.08	2.00
Cand Intl Pwr	9 mo	Sept 30	2.86	2.70
Central Chrg Srv	Qr	Nov 30	.19	.15
Dayton Mall Iron	Qr	Nov 30	1.76	.68
Fla Pwr Corp	12 mo	Oct 31	1.77	1.66
Illinois Power	12 mo	Nov 30	1.95	1.76
Industrial Instrm	Yr	Sept 30	.51	.50
Ia. Public Serv	11 mo	Nov 30	1.59	1.32
INC Corp.	6 mo	Nov 30	.97	.65
Lehigh Coal & Navigation	6 mo	Nov 30	.32	.32
Masonite Corp	Qr	Nov 30	.79	.68
Middle S. Util	12 mo	Nov 30	2.05	1.77
Natnl Video Corp	Qr	Nov 30	.05	.12
Nevada Power	12 mo	Nov 30	1.75	1.41
Ohio-Nester Glass	Qr	Sept 30	.32	.35
Pac Intrmt Exp	11 mo	Nov 30	1.44	1.27
Permian Corp	6 mo	Nov 30	.67	.55
Pub Srv of Ind	12 mo	Nov 30	2.02	1.75
Red Owl Stores	Qr	Nov 30	.52	.49
Stainless Stl Prd	9 mo	Sept 30	.39	.67
Sunair Electronic	Yr	Sept 30	.12	—
Tishman Realty & Con	Yr	Sept 30	1.52	1.43
Union Pac RR	11 mo	Nov 30	3.36	3.27
Wallace Bus Frms	Qr	Oct 31	.37	.47

Goren on Bridge

By CHARLES H. GOREN

Both vulnerable. South deals. The bidding:

NORTH		
♠ K 4 3		
♡ A J 6 2		
◇ Q 6 5 4		
♣ 6 3		
WEST		**EAST**
♠ 10 8 7		♠ 9 6 5 2
♡ K Q 10 8 2		♡ 9 7
◇ A K 10 9 2		◇ J 8 7 3
♣ None		♣ Q J 10
SOUTH		
♠ A Q J		
♡ 5 4		
◇ None		
♣ A K 9 8 7 5 4 2		

The bidding:

South	West	North	East
1 ♣	1 ♡	1 NT	Pass
2 ♣	3 ◇	Double	Pass
4 ◇	Pass	4 ♡	Pass
6 ♣	Pass	Pass	Pass

Opening lead: King of ◇

South took full advantage of a totally inept defense to land a vulnerable slam contract.

South opened the bidding modestly with one club. Although he has enough winners for a demand bid, he lacks the required four defensive tricks. Observe that, with a holding that contains only 14 high card points, there is no real risk that one club will be passed out.

West overcalled with one heart and North made a free bid of one notrump, which denotes a balanced hand of about average strength with a sure stopper in the opponent's suit. South's jump to three clubs is forcing, after partner's free bid. West now showed his second suit and North made a penalty double.

South was not interested in defending against a low level contract. He had visions of reaching a slam and, in order to inform partner of his intentions, he now made a cue bid of four diamonds, designating first round control of that suit. When North showed the ace of hearts, South did not dally any further, proceeding directly to six clubs.

A heart opening would have assured the defense of a profit on the deal, however, West elected to lead the king of diamonds despite South's cue bid in that suit. Declarer ruffed and confidently expected to make a claim momentarily—until West showed out on the first round of trumps.

South continued with the king of clubs and then gave East his trick in the suit. A heart return at this pont would still have defeated the contract, for it breaks the vital communications link between the declarer's hand and the dummy. East continued his partner's futile attack, however, by returning the seven of diamonds.

South ruffed in his hand, cashed three spades and then proceeded to lead out his remaining trumps. As the last club was led, West was down to the king - queen of hearts and the ace of diamonds, while the dummy retained the ace-jack of hearts and the queen of diamonds. If West gave up a heart, North would take the last two tricks in that suit. The discard of the ace of diamonds is equally fatal, for it establishes dummy's queen as the fulfilling trick.

Despite the fact that West failed to open a heart originally, East surely should have shifted to that suit when he was in in order to make a play for his partner. If West does not have good hearts, the defense might as well abandon hope, for declarer can always play that suit himself.

Copyright 1965
By The Chicago Tribune

The watchmaking industry in Switzerland started in the 16th century.

We Recommend
MOUNTAIN STATES TEL. AND TEL.
Grow With the West
For detailed information call
NEWMAN & CO.
632-2681
Midwest
Stock Exchange
Established 1927
Mining Exchange Bldg.

Western Will Resume Service To Yellowstone

Regular airline service to Yellowstone National Park will be resumed by Western Air Lines on June 12 after a 17-year lapse caused by inadequate airport facilities.

Resumption of the service was made possible through the construction of a $1,318,000 airport at the west entrance to the park. The new airport was financed by a Federal Aviation Agency grant of $646,332 and $735,000 provided by the Department of Interior.

The Montana Aeronautics Commission supervised construction and will operate the field. The airport will be dedicated in conjunction with the arrival of the first WAL flight.

Service to the nation's oldest and largest national park will be on a June-September basis. Western will inaugurate service with two flights a day an all-coach Lockheed Electra flight and one first class-and-coach DC-6B schedule. Both scheduled have been designed to use Salt Lake City as the principal gateway to Yellowstone, connecting with transcontinental flights and other airline service at that point.

Air service to Yellowstone Park was pioneered in 1935 by National Parks Airways, a Salt Lake City-to-Great Falls airline that Western acquired in 1937.

Western officially began service to the park in 1939, suspended during World War II, resumed in 1946 and discontinued flights in 1948 when the existing airport was incapable of accommodating the DC-3 and larger aircraft that were entering service following World War II.

Working with the Yellowstone Park Company, which operates hotels and ground transportation facilities in the park, Western has constructed a series of package tours for 2, 3, 4 and 5-night visits. Fly-and-drive arrangements also will be available.

"Almost two million visitors visited Yellowstone Park last summer," Arthur F. Kelly, Western vice president-sales, said. "The availability of jet-age air service direct to the park gate will make it possible for many thousands of other travelers from all over the world to visit this internationally famed scenic wonder."

Yellowstone was created as the first National Park in 1872. More than three times the size of Rhode Island, Yellowstone Park contains 2¼ million acres of forest, mountains and lakes. It is most famous for Old Faithful Geyser, but has more than 10,000 other thermal phenomena within its boundaries.

The park is a true wildlife refuge with bear, buffalo, deer, elk, antelope, moose and rare trumpeter swans roaming its colorful landscape.

Yellowstone, which was named for the colors in the sheer canyon walls surrounding the 420-foot falls, has long been one of America's great tourist attractions.

Minimum Wage Put Ahead of 'Right to Work'

By NEIL GILBRIDE

WASHINGTON (AP) — President Johnson plans to put minimum wage and unemployment compensation legislation ahead of organized labor's pet project — repeal of the "right-to-work" section of federal law.

But, a high administration source says, repeal of section 14B of the Taft-Hartley Act is still of "very real political and economic concern" to Johnson, even though he may not get around to proposing it until next spring.

Section 14B permits states to enact so-called "right-to-work laws that prohibit labor contracts from requiring compulsory union membership.

Its repeal is organized labor's No. 1 goal in the new Congrss.

In his State of the Union message Monday night Johnson promised to ask Congress to repeal 14B. The next day some reports circulated on Capitol Hill that Johnson would not push hard for repeal in the next few months.

This caused some consternation in union circles.

It also has been learned on high authority that Johnson at the same time will seek another change in the Taft-Hartley Act desired by organized labor — especially in the construction trades.

This is the present ban on "situs" picketing which makes unions subject to secondary boycott penalties when calling at a strike at a construction site involving more than one employer.

Although he will not present a separate labor message to Congress, Johnson is considering a number of other changes in labor laws. But high sources indicated there is no change in the administration's opposition to cutting the federal standard work week from 40 to 35 hours — another prime aim of organized labor.

The administration believes it has the votes in Congress to change the two sections of Taft-Hartley without opening up the whole law to extensive revision under pressure of business interests.

Repeal of section 14B would wipe from the books "right-to-work laws in 20 states.

Johnson is assigning top priority to bringing another estimated 2 million workers under the Fair Labor Standards Act, and improving the unemployment compensation program.

The first measure would bring hotel, restaurant, laundry and agricultural processing workers under the $1.25 minimum wage and other provisions of the Fair Labor Standards Act.

There is also some consideration in high administration circles of requesting an increase in the $1.25 minimum wage, although probably not to the $2 figure advocated by the AFL-CIO.

Another possibility reported under "serious consideration" is bringing agricultural workers under the Fair Labor Standards Act. But this is expected to bring strong political resistance from growers who are already angry over the recent abolition of the foreign migrant labor program.

RKO-General Takes Over Frontier Stock

Frontier Airlines majority stock ownership has been assumed by RKO-General, Inc. of New York, wholly owned subsidiary of General Tire & Rubber Company of Akron, Ohio.

Transfer of 651,308 shares from Goldfield Corporation of New York coupled with a separate transaction covering purchase of 16,341 shares of Frontier treasury stock, gives RKO-General a 55.5 per cent interest in Frontier's outstanding 1,203,-160 shares.

T. F. O'Neil, chairman of the board of General Tire & Rubber and RKO-General, reaffirmed previously announced intentions of no change in management and policies. It was further disclosed that Lewis W. Dymond, president of Frontier, was recently elected an officer of RKO-General.

Dymond commented, "We will continue unchanged our program of improving the quality and reliability of service throughout our eleven-state area. No changes will be made in the planned fleet expansion to fifteen jet-powered Convair 580s and in our endeavor to obtain additional route authorizations."

The company has closed another record year by registering a 22 per cent increase in revenue passenger miles over the pace setting record established in 1963 which itself was 51 per cent ahead of the previous year. This was announced by Lewis W. Dymond, president of Frontier Airlines.

This year's gain accompanied a minimal 5 per cent increase in total airplane miles flown and a 13 per cent increase in capacity made possible by the added larger jet-powered Convair 580 planes.

Frontier carried 635,452 passengers compared with 539,032 in 1963. Revenue passenger miles flown totaled 187,082,000 compared with 152,940,000.

An important factor in this year's growth was the introduction of the first of the airline's planned fleet of 15 Convair 580 jet-powered aircraft. The first two were placed in service in June with a total of four in scheduled operations by November.

Commencing in February an additional Convair 580 will replace the present Convair 340s in successive six week intervals. All 15 of the jet-powered aircraft will be in service by the spring of 1966.

A comparison of December's traffic results indicate the improved utility of the new planes. The four jet planes in December flew only 306,218 miles against 401,579 with eight of the piston-powered Convair 340s which they are replacing. Yet, the total passenger miles were approximately the same — 7,-122,000 against 7,305,000 with the Convair 340s.

Greater passenger appeal coupled with increased seating capacity enabled the jet-powered Convair 580s to average 27 per cent higher passenger loads per mile than the Convair 340s in December.

At the Colorado cities served by Frontier a total of 18,937 passengers were recorded for a 12 per cent increase. Alamosa boarded 362 for a 4 per cent increase, Colorado Springs recorded 937 for a 168 per cent increase, Denver had 13,193 passengers for a 13 per cent increase, Grand Junction 2536 for an 18 per cent increase, Gunnison 194 for a 12 per cent increase, Montrose 436 for a 10 per cent increase.

Robert D. Skaer Services Saturday

Robert D. Skaer, 1952 Woodburn St., died Thursday at his home. He was an insurance salesman and had been a resident of Colorado Springs since 1951, and was a member of Grace Episcopal Church. He served as a first lieutenant in the Army Transportation Corps in World War II.

Mr. Skaer was born in Independence, Mo. Jan. 12, 1918. He is survived by his wife, Mrs. Ruth Skaer; his mother, Mrs. Mae Sinton, both of Colorado Springs- a grandmother, Mrs. Guss Skaer, Wichita, Kan.; three aunts, Mrs. Ray Hutchison, Mrs. L. B. McNeil, and Mrs. Ralph McCauley, all of Augusta, Kan. and three uncles, Wesley Skaer, Herrington, Kan.; Victor Auer, Eldorado, Kan., and Hobert Auer, Artesia, N.M.

Funeral services will be held at 11 a.m. Saturday at the Law Drawing Room. The Rev. Arthur W. Pierpoint will officiate. Burial will be in Augusta, Kan.

Chapel of Memories Mortuary
The needs of the family come first at Chapel of Memories Mortuary where service is tailored to the family. Let Chapel of Memories Mortuary be at your side when you need us.
829 So. Hancock Phone: 632-3501
Kermit Koester, mgr.

Mutual Funds

NEW YORK (AP) —The following bid and asked quotations, supplied by the National Association of Securities Dealers, Inc., do not represent actual transactions but are the range within which these securities could have been sold (bid) or bought (asked):

	Bid	Ask
Aberdeen	2.61	2.85
Advisn. Fd	7.92	8.72
Affil Fd	8.93	9.66
Am Bus	4.37	4.62
Am Grth	7.01	7.58
Am Inv	20.86	20.86
Am Mut	8.93	9.30
Asso Fd	1.67	1.8
Assn InFd	6.45	6.58
Atom Ph	5.29	5.78
Axe Houghton:		
Fund A	6.41	6.97
Fund B	9.74	10.56
Stock	4.71	5.15
Sci Elec	12.81	13.97
Blue Rid	13.44	14.69
Bondstk	5.32	5.81
Bost Fd	10.74	11.74
Broad St	15.80	17.17
Bullock	14.82	16.34
Cap Gen	21.19	23.16
Cdn Fd	19.71	21.33
Capit Shr	9.68	10.61
Card Inv	1.74	1.91
Cent Shr	14.85	16.23
Channing Funds:		
Balan	7.77	14.61
Com Stk	1.99	2.17
Grwth	11.70	12.79
Incom	8.29	8.06
Intl	10.75	11.69
Special	1.75	1.91
Chase Fd	7.08	7.74
Chemed Fd	12.21	13.35
Colon Fd	12.76	13.95
Colon Gth	13.59	14.85
ComSt Bd	7.64	8.30
Commonwlth Fds:		
Incom	10.33	11.29
Int Gen	10.61	11.60
Invest	10.37	11.33
Stock	21.51	23.90
ComTr AB	1.61	
ComTr CD	1.70	
Convn Fd	9.52	10.35
Comp Fd	10.00	10.00
Concord	12.86	12.86
Cons Inv	11.62	12.65
Consm Inv	unavailble	
Cont Sec	3.26	3.69
Conv Gr	9.65	10.55
Corp Ld	21.88	23.82
Crown W	6.57	7.18
deVegh M	6.85	7.48
Decat Inc	11.44	11.73
Dela Fd	12.78	13.97
Diver Gr	8.29	8.29
Diver Inv	9.59	10.57
Divid Shr	7.09	4.1
DowTh In	8.32	5.75
Dreyfus	23.22	24.03
Eato Bal	13.55	14.32
Eato Stk	15.53	16.81
Elec Inv	3.1	4.71
Energy	22.56	24.56
Equity	10.20	10.57
Fed Grth	11.22	12.37
Fid Cap	11.43	12.42
Fid Fnd	12.79	14.00
Fid Trnd	10.64	10.26
Fid Mut	9.86	10.78
Fid T F	4.95	5.42
Fla Gth	6.44	7.04
Fla Mut	2.39	2.61
Fnd Inv	7.96	8.59
Fnd Mut	7.81	8.54
Fourpa	10.58	11.50
Franklin Custds:		
Bond Fd	2.87	3.16
Com Stk	6.87	7.55
Pf Stk	2.75	3.07
Util	8.60	9.46
Fund Am	7.85	8.51
Fund Inv	11.19	12.26
Gen Inves	7.29	7.92
Group Sec:		
Aero Sci	7.09	7.78
Com St	14.71	16.10
Ful Ad	10.44	11.44
Grth Ind	19.97	20.97
Guardn	24.77	24.77
Ham hdq	5.58	6.10
Imp Cap	9.08	9.87
Imp Fd	4.07	4.70
Inc Fnd	2.48	2.71
Incorp Inc	9.85	10.77
AI4 ? ssu	vlbvtlx	?
Add invest	co.	
Incorp Inv	7.79	8.51
Indly Stk	7.48	8.12
Int Resour	5.38	5.77
Inv CoAm	11.75	12.84
Invest Bos	13.31	14.55
Investment Group:		
Mut	12.29	13.36
Stock	21.04	22.86
Select	10.40	11.18
Inv Exc	7.47	8.12
Interc	6.32	7.05
Inv Resh	13.00	14.21
Istel Fd	37.99	38.75
Ivest Fd	13.80	14.98
Keystone Funds:		
Cus B1	24.64	25.72
Cus B2	24.84	26.23
Cus B3	17.47	19.44
Cus B4	10.96	11.97
Cus K1	9.89	10.80
Cus K2	5.75	6.28
Cus S1	22.33	23.36
Cus S2	13.94	15.21
Cus S3	17.05	18.60
Cus S4	5.21	5.70
Inv Fd	12.51	13.65
Knickerb	7.15	7.84
Knick Gth	6.77	7.42
Lazard	18.50	19.37
Leverage	11.11	13.36
Life Inv	9.91	10.83
Life Stk	7.48	8.15
Loom Can	33.16	35.16
Loom Say	16.80	16.80
Mass Gth	9.07	9.91
Mass Tr	12.12	13.21
Mcar Life	12.15	13.28
Med Secf	11.09	
Mortn Gth	6.97	7.64
Mortn Inc	4.21	4.61
Mortn Tru	9.83	10.75
MIF Fd	17.54	18.96
MIF Gth	5.33	5.76
Mut Invs	10.29	11.25
Mut Shrs	8.26	9.03
Mut Trust	2.61	2.69
Nat WSec	23.78	25.72
Nat Invs	17.38	18.68
Nat Secur		
Balan	13.35	14.59
Bond	6.53	7.14
Divid	4.89	5.34
Pf Stk	7.51	8.21
Incom	6.38	6.95
Stock	8.98	9.81
Growth	8.96	9.79
Nat West	9.93	10.88
New Eng	12.12	13.16
New Hor	9.77	9.87
Norwest	18.68	20.68
One WmS	14.65	15.99
Oppen Fd	17.73	19.38
Penn Sq	13.62	19.62
Peoples	8.59	9.41
Phila Fd	12.92	14.03
Pine St	12.50	13.50
Pioneer	10.11	11.05
Pref Fd	22.73	24.73
Provident	4.44	4.90
Puritan	9.69	10.48
Putnam	16.03	17.52
Qtly Dist	7.45	8.14
Qtly Dist	7.45	8.14
Resch Inv	12.82	14.01
Revere	10.70	11.73
Scudder Funds:		
Bal	20.31	20.31
Com St	12.11	12.11
Intl Inv	16.13	16.49
Sec Inv	11.11	11.11
Selec Am	10.38	11.27
Shrhold	11.27	12.32
Shrs Am	15.64	8.3
Sov Invs	9.15	9.99
Sover Inv	16.50	18.06
State St	42.12	44.87
State Boo	6.50	
Bal	41.86	41.86
Stock	37.35	37.35
Intl	17.69	17.69
Steel Inv	15.56	16.94
Telev El	8.16	8.89
Temp Gl	12.68	13.85
Texas Fd	13.26	14.60
Twentieth Cen	4.67	5.10
TwenC Inc	5.46	5.97
United Funds:		
Accm	16.58	18.12
Incom	11.82	15.10
Scien	7.50	8.20
UnFd Can	5.59	6.11
Val Line	6.63	7.25
Incom	5.87	6.42
Spl Sit	3.51	3.8
Vanard	4.70	5.14
WallSt In	10.81	11.81
Wash Mu	11.89	12.99
Well Fd	13.05	14.40
West Ind	5.82	6.26
Whitehll	14.30	15.35
Winfield	8.19	8.8
Wisconsin	7.19	7.8

Long Distance Call Increase Noted Here

Another indication of growth in the Colorado Springs area was announced by the Telephone Company today.

Long distance calling has been increasing at a tremendous pace in the past few years. It was announced that on an average day there are 93 telephone operators on duty to handle this calling.

Christmas day 161 telephone operators were on duty to handle the peak business that is experienced each year people like to call their families when they cannot be there in person.

On Christmas 1963 the telephone operators in Colorado Springs placed 16,044 calls while 18,486 were dial direct by customers. This made a total of 34,930 long distance calls placed on Christmas 1963.

This year operators placed 20,701 calls while 26,226 were dialed direct by customers for a total of 46,967 long distance calls. This is an increase of 12,-437 calls from last year.

BELFAST — Ireland is buying US carpeting.

WE ARE LOOKING
for ambitious young men who can qualify for the position of Real Estate Counselor which can pay $20,000.00 or more yearly.
- Age 25 to 35— preferably married
- Honest
- Well educated
- Well groomed
- Self starter
- Sales experience of some type.

Can you qualify? Do you accept the challenge? If we agree you can qualify, WALKER & CO, REALTORS will provide complete training. Contact J. R. Walker 632-6691 for appointment.
WALKER & CO, REALTOR - INSUROR
2324 East Bijou St. 632-6681

3
life saving resolutions for '65
1. I resolve to install seat belts in my car.
2. I resolve to make sure my seat belt is buckled every time I drive. (Even short distances from home.)
3. I resolve to look for seat belts every time I ride in someone else's car.
Published to save lives in cooperation with The Advertising Council and the National Safety Council.

Sawyer Releases Board Member Assignments

President John Sawyer has released committee assignments for board members for the coming year. A board member is assigned to each standing committee to work in a liaison manner with that committee through the year.

These board members and the committees to which they are assigned are as follows:

Agriculture, Dr. Beryl Ritchey; Community Facilities, Bill Henderson; Conventions, Lester Sletta; Education, Bob Broughton; Finance, Henry Gerber; Industry, Keith Hook; Legislative Affairs, Alex Chapman; Military Affairs, Frank Arnold; Pikes Peak Auto Hill Climb, Harry Hoth; Retail Merchants, Dan Quigley; Round Up Club, Nelson Rieger; Streets and Highways, Dr. Robert Smith; Taxation, Ken Hall; Tourist Promotion, James Johnson; Transportation, Hugh Ingels.

Ford Output Shows 9 Per Cent December Rise

Ford Motor Company built 223,946 cars and 41,706 trucks in December, raising total U. S. production for calendar year 1964 to 2,603,891 units — up nine per cent over 1963 car-truck output.

The company 1964 passenger car total of 2,145,942 units eclipsed 1964 production of 1,-963,869 and was second only to the 2,240,661 cars built in 1955.

Truck production for the year reached 457,949 units, an all-time high and eight per cent above the former record of 424,-728 set last year.

Total car-truck production was the highest since 1955 when 2,614,558 units were assembled.

The company had said earlier that a two-week strike cut fourth quarter production by 115,000 cars and 15,000 trucks.

Prime Ministers Plan Big Meeting

LONDON (AP) — Prime Minister Harold Wilson said Thursday night he is planning his first conference of prime ministers of the British Commonwealth.

"I am already in touch with my colleagues to find out their reactions to this proposal," he told an anniversary dinner of the Commonwealth Correspondents' Association.

A commonwealth meeting probably would not take place before July at the earliest government sources said. The last Commonwealth conference was held last July.

INCOME TAX PAYERS AID
Something New! . . . Special service for persons who need the answers to only a few questions in order to fill out their own returns. We will supply the answers and check their No. 1040 forms at a very low charge. Call 634-4739.
E. R. RICHARDSON & ASSOCIATES
1504 N. Nevada Ave.

Dividends Declared

	Rate	Period	Stk. of Record	Par-able
INITIAL				
Dodge Mfg new	.25	Q	1-28	1-15
stock				
Bush Terminal Co	2pc		1-18	2-1
Evans Prods	4pc		2-1	3-1
Franklin NatBk	2.5pc		3-5	4-9
Rochester G&E	2pc		1-13	2-19
INCREASED				
Colum Gas Sys	.32		1-20	2-15
Evans Prods	.15		1-15	1-29
Melville Shoe	.35		1-18	2-1
Orange&Rock Util	.21		1-18	2-1
RESUMED				
Ogden Corp	.175		2-26	3-26
IRREGULAR				
Colonial Fund	.10		1-11	2-1
Griesedieck Co (x)	1.64		3-12	4-1
(x)-Approximately				
Nat Aviation Co	3.01		1-21	2-25
REGULAR				
Bush Terminal Co	.10		1-18	2-8
Cinn Mill Mach	.40		2-10	3-1
Combined Ins Am	.20		1-29	2-1
Cons Laundries	.30	Q	1-29	2-15
Franklin Nat Bk	.25	Q	1-15	2-1
Franklin Srvs	.10	Q	1-18	1-28
Gen Pub Util	.34	Q	1-25	2-25
Grow Chemical	.05		1-18	2-1
Hackensack Water	.40	Q	2-15	3-1
Ingersoll Rand	.50	Q	2-1	3-1
Ingersoll Rand pf	3.00	Q	2-1	3-1
Lehigh Port Com	.25	Q	2-10	3-1
Melville Shoe pf	1.1875	Q	2-11	3-1
Puritan Fund	.08		1-8	1-25
Rochester G&E	.55	Q	1-13	2-19
Sierra Pac Pow	.25		1-18	2-1
Sperry Rand pf	1.125	Q	2-11	4-1
Tex Colorado	.50	Q	1-20	1-25
Univ Container A	.075		1-13	1-15
Westinsh Air Brk	.40	Q	2-11	3-15

Colorado Springs Stock Exchange

Cresson	.22	.28
Dr. Jack Pot	.03	.06
Elkton	.03	.06
Empire Lee	.06	.12
Golden Cycle	21.00	24.00
U. G. M.	.09	.25
Jerry Johnson	.03	.06
Holly Oil	1.30	1.50
Seral Oil	.20	.25
Holly Sugar	33.50	35.50

Denver Livestock

Cattle 50; calves none; nominal.
Hogs 100; not enough for any class for a test of the market.
Sheep 400; nearly all feeder lambs, carried over for next week's market.

Chicago Produce

CHICAGO BUTTER AND EGGS

Butter steady; wholesale buying prices unchanged; 93 score AA 57¾; 92 A 57¼; 90 B 56½; 89 C 56¼; cars 90 B 57½; 89 C 57¼.

Eggs steady; wholesale buying prices unchanged; 70 per cent or better grade A whites 27½; mixed 27½; mediums 24; standards 25; checks 20.

END STRIKE

ANTWERP, Belgium (UPI)— Seven hundred tugboat and lock operators Thursday ended a week-old strike that had tied up 110 foreign vessels in this harbor's inner basin. The government ordered the strikers back to work.

Tiberius, Roman emperor, always clapped a laurel wreath on his head at the beginning of a thunderstorm.

Denver Produce

DENVER BEANS

General bid to growers 1964 crop pintos 9.00 basis U.S. No 1 Denver rate shipping points; trading limited; 1964 crop Great Northerns 7.00 basis U.S. No 1 f.o.b. Nebraska rate shipping points.

DENVER EGGS

Market steady; demand fair; offerings liberal; prices paid delivered Denver for cars candled & graded in Denver, cases, returned: Large whites AA 32-36; medium whites AA 27-31; large whites A 28-31; medium whites A 23-26; small A 19-26; large whites B 22-24; unclassified grades large 14-15, small 7, few mixed colors one cent lower.

DENVER POTATOES

Total U.S. shipments Thur 547; Colo. 25; on track Fri. 0; unloaded 1; diverted 1; arrived 0. trucklns old Colo. 18, Calif 1 Neb 1.

Market firm; sale on wholesale market in less than carlot quantities; 100 lb sacks U.S. No 1 size A washed unless otherwise stated: Colo red McClures 2½-3 in. 3.50-3.65; 100 lb sacks Colo. red McClures U.S. No 2s 2 in. and up mostly 6.25; Calif. round reds size A 6.50-6.75; 2 in. and up mostly 6.25; Calif round reds size A 6.50-6.75; Neb round reds 2½-3¼ in. mostly 6.50; russet Burbank 6-14 oz. Colo. 8.75-9.00; Idaho 9.50; Wash. 9.00; Wash. russets 2 in. min. size A 50 lb sacks Colo. red McClures 2½-3 in. 3.50-3.65; 100 lb sacks Colo. red McClures U.S. No 2s 2 in. and up 5.50; Colo. russets 10 oz. min. U.S. No 2s 6.25-6.50; 50 lb cartons U.S. No 1s Idaho russets 6-9 oz. 5.75; 5-10 oz. 5.75; Colo. round reds size A 3.75; 10 lb sacks Colo. reds 2in min. 69

Over 3 Million Aliens Plan To Register

By JOSEPH E. MOHBAT

WASHINTON (AP) — The government is harvesting its annual bumper crop of address report cards from the millions of foreigners living in the United States.

They are required by a 1952 law — carrying the threat of deportation —to notify the government of their whereabouts each January.

But an immigration official said today the penalty had been enforced only once or twice in 12 years, and then only as a legal maneuver to kick out an undesirable.

Thus an absent-minded alien who forgets to turn in his card by Jan. 31 is under no serious threat of deportation or the 30-day jail term and $200 fine prescribed by the law.

"We've had practically full compliance every year," said Mario T. Noto, associate commissioner of the Immigration and Naturalization Service.

"We've tried to handle this gently — not like police work but like an invitation to these people to 'come on down and let us know where you are these days,' " Noto said in an interview.

Commissioner Raymond F. Farrell estimates 3,385,000 aliens will fill out the alien address report cards by the end of the month. More than 90 per cent of the aliens have used their local post offices for the chore; others go to nearby offices of the Immigration and Naturalization Service.

What's the reason for the massive reporting task?

"This gives the government an account of those people within our borders who aren't citizens," Noto said. "An alien has a right to be here. But he can leave any time he wants to, and it takes an annual survey like this to give us accurate knowledge of who's here."

The address report requirement applies to all aliens except those in diplomatic service, temporary farm laborers, and representatives of international organizations of which the United States is a member, such as the United Nations.

'One in a Million Odds Beaten Twice

OKLAHOMA CITY, Oklo. (AP) — Motorist Johnny Jackson beat one-in-a-million odds twice.

His wife reported Wednesday he brought home the license plates for their two cars without even looking at them. The numbers were the same as those of their 1964 tags — XB 5263 and XB 5264.

Oklahoma will sell more than a million tags this year.

Vital Statistics

BIRTHS
AIR FORCE ACADEMY HOSPITAL

ALBERS — Capt. and Mrs. Gayard W. Albers, Ent Air Force Base, a boy, 7 pounds 2 ounces, born Thursday, Jan. 7, 1965.

MOORE — Staff Sgt. and Mrs. Richard G. Moore, Ent Air Force Base, a girl, 6 pounds 13 ounces, born Thursday, Jan. 7, 1965.

BERO — Airman 1.C. and Mrs. Ronald A. Bero, Ent Air Force Base, a girl, 7 pounds 8 ounces, born Thursday, Jan. 7, 1965.

PENROSE HOSPITAL

WEBER — Mr. and Mrs. Maynard M. Weber, 1209 S. Nevada Ave., a girl, 7 pounds 7¼ ounces, born Thursday, Jan. 7, 1965.

SWANSON — Mr. and Mrs. Harvey S. Swanson, 2314 N. Meade Ave., a girl, 6 pounds 1 ounce, born Thursday, Jan. 7, 1965.

GAINES — Mr. and Mrs. Gregg Gaines, 1803 S. Cascade Ave., a boy, 5 pounds 7¼ ounces, born Friday, Jan. 8, 1965.

MARRIAGE LICENSES

Charles P. Werner, 24, Abilene, Tex., Rosa Schmidt, 30, Grondstadt, Germany

Frank C. Humes, 18, Pueblo, Jean D. Guy, 18, Pueblo

Jean Roy Luckow, 26, Milwaukee, Wisc., Janette O. Renati, 18, 1125 W. Colorado Ave.

Hardy Franklin Prestridge, 24, Baskin, La., Linda Faye Berry, 21, 1014 S. Weber St.

DEATHS AND FUNERALS

SKAER — Services for Mr. Robert D. Skaer, Saturday, 11 a.m., in the Law Drawing Room. Rev. Arthur W. Pierpoint, clergyman. Interment in Augusta, Kansas. (Kansas)

HAGGE — Mrs. Julia A. Hagge, 616 N. Pine. Services Swan Drawing Room, Saturday 10:30 a.m., Rev. Walter A. Enge officiating. Interment Fairview. (Swan)

ROBINSON — Mr. Charles R. Robinson, 715 Walker Drive passed away Thursday morning at a local hospital. Arrangements later. (Swan)

HANTHORN — Mrs. Pansy Irene Hanthorn, 216 N. Meade. Services 9:30 a.m. Saturday. Chapel of Memories Mortuary. Rev. Vernon Story officiating. Interment Evergreen. (Chapel of Memories Mortuary)

CARD OF THANKS

The Family of William S. Marlon wishes to express their sincere thanks to the many friends and neighbors for their thoughtfulness and kindness during the illness and recent loss of our loved one. A special thanks goes to the entire staff of the Cancer Clinic, Sisters and attending nurses of Pearce Hospital, All blood donors, Pall bearers, Teamsters Local 148 and The Dr. Reverend Lehmberg.

SYMPATHY
Joe Loveless

Earning Reports

Company	Period		Per Com. 1964	Shr. 1965
Amer Tel & Tel	Qr	Nov 30	.85	.78
Baltimore Gas & Electric	12 mo	Nov 30	1.77	1.62
Byers (A.M.) Co	Yr	Sept 30	1.05	.82
Cand Intl Pwr	9 mo	Sept 30	2.55	2.78
Central Chrg Srv	Qr	Sept 30	.19	.15
Dayton Mall Iron	Qr	Nov 29	1.76	.68
Fla Pwr Corp	12 mo	Oct 31	1.77	1.66
Illinois Power	12 mo	Nov 30	1.85	1.76
Industrial Instrm	Yr	Sept 30	.51	.50
Ia. Public Serv	12 mo	Nov 30	1.39	1.32
INC Corp.	6 mo	Nov 30	.07	.03
Lehigh Coal & Navigation	6 mo	Nov 30	.32	.32
Masonite Corp	Qr	Nov 30	.79	.63
Middle S. Util	12 mo	Nov 30	2.00	1.71
Statnl Video Corp	Qr	Nov 30	.25	.27
Nevada Power	12 mo	Nov 30	1.75	1.41
Ober-Nester Glass	Qr	Sept 30	.32	.35
Pac Intrmt Exp	11 mo	Nov 30	1.44	1.27
Permian Corp	6 mo	Nov 30	.29	.35
Pub Srv of Ind	12 mo	Nov 30	2.02	1.75
Red Owl Stores	Qr	Nov 30	.52	.45
Stainless Stl Prd	9 mo	Nov 30	.39	.67
Sunair Electronic	Yr	Sept 30	.12	—
Tishman Realty & Con	Yr	Sept 30	1.32	1.43
Union Pac RR	11 mo	Nov 30	3.36	3.27
Wallace Bus Frms	Qr	Oct 31	.57	.47

Goren on Bridge

By CHARLES H. GOREN

Both vulnerable. South deals. The bidding:

NORTH		
	♠ K 4 3	
	♡ A J 6 2	
	◇ Q 6 5 4	
	♣ 6 3	
WEST		EAST
♠ 10 8 7		♠ 9 6 5 2
♡ K Q 10 8 2		♡ 9 7
◇ A K 10 9 2		◇ J 8 7 3
♣ None		♣ Q J 10
	SOUTH	
	♠ A Q J	
	♡ 5 4	
	◇ None	
	♣ A K 9 8 7 5 4 2	

The bidding:

South	West	North	East
1 ♣	1 ♡	1 NT	Pass
2 ♣	3 ◇	Double	Pass
4 ◇	Pass	4 ♡	Pass
6 ♣	Pass	Pass	Pass

Opening lead: King of ◇

South took full advantage of a totally inept defense to land a vulnerable slam contract.

South opened the bidding modestly with one club. Although he has enough winners for a demand bid, he lacks the required four defensive tricks. Observe that, with a holding that contains only 14 high card points, there is no real risk that one club will be passed out.

West overcalled with one heart and North made a free bid of one notrump, which denotes a balanced hand of about average strength with a sure stopper in the opponent's suit. South's jump to three clubs is forcing, after partner's free bid. West now showed his second suit and North made a penalty double.

South was not interested in defending against a low level contract. He had visions of reaching a slam and, in order to inform partner of his intentions, he now made a cue bid of four diamonds, designating first round control of that suit. When North showed the ace of hearts, South did not dally any further, proceeding directly to six clubs.

A heart opening would have assured the defense of a profit on the deal, however, West elected to lead the king of diamonds despite South's cue bid in that suit. Declarer ruffed and confidently expected to make a claim momentarily—until West showed out on the first round of trumps.

South continued with the king of clubs and then gave East his trick in the suit. A heart return at this pont would still have defeated the contract, for it breaks the vital communications link between the declarer's hand and the dummy. East continued his partner's futile attack, however, by returning the seven of diamonds.

South ruffed in his hand, cashed three spades and then proceeded to lead out his remaining trumps. As the last club was led, West was down to the king - queen of hearts and the ace of diamonds, while the dummy retained the ace-jack of hearts and the queen of diamonds. If West gave up a heart, North would take the last two tricks in that suit. The discard of the ace of diamonds is equally fatal, for it establishes dummy's queen as the fulfilling trick.

Despite the fact that West failed to open a heart originally, East surely should have shifted to that suit when he was in in order to make a play for his partner. If West does not have good hearts, the defense might as well abandon hope, for declarer can always play that suit himself.

Copyright 1965
By The Chicago Tribune

The watchmaking industry in Switzerland started in the 16th century.

We Recommend
MOUNTAIN STATES TEL. AND TEL.
Grow With the West
For detailed information call
NEWMAN & CO.
632-2681
Midwest Stock Exchange
Established 1927
Mining Exchange Bldg.

Western Will Resume Service To Yellowstone

Regular airline service to Yellowstone National Park will be resumed by Western Air Lines on June 12 after a 17-year lapse caused by inadequate airport facilities.

Resumption of the service was made possible through the construction of a $1,318,000 airport at the west entrance to the park. The new airport was financed by a Federal Aviation Agency grant of $646,332 and $735,000 provided by the Department of Interior.

The Montana Aeronautics Commission supervised construction and will operate the field. The airport will be dedicated in conjunction with the arrival of the first WAL flight.

Service to the nation's oldest and largest national park will be on a June-September basis. Western will inaugurate service with two flights a day an all-coach Lockheed Electra flight and one first class-and-coach DC-6B schedule. Both scheduled have been designed to use Salt Lake City as the principal gateway to Yellowstone, connecting with transcontinental flights and other airline service at that point.

Air service to Yellowstone Park was pioneered in 1935 by National Parks Airways, a Salt Lake City-to-Great Falls airline that Western acquired in 1937.

Western officially began service to the park in 1939, suspended during World War II, resumed in 1946 and discontinued flights in 1948 when the existing airport was incapable of accommodating the DC-3 and larger aircraft that were entering service following World War II.

Working with the Yellowstone Park Company, which operates hotels and ground transportation facilities in the park, Western has constructed a series of package tours for 2, 3, 4 and 5-night visits. Fly-and-drive arrangements also will be available.

"Almost two million visitors visited Yellowstone Park last summer," Arthur F. Kelly, Western vice president-sales, said. "The availability of jet-age air service direct to the park gate will make it possible for many thousands of other travelers from all over the world to visit this internationally famed scenic wonder."

Yellowstone was created as the first National Park in 1872. More than three times the size of Rhode Island, Yellowstone Park contains 2¼ million acres of forest, mountains and lakes. It is most famous for Old Faithful Geyser, but has more than 10,000 other thermal phenomena within its boundaries.

The park is a true wildlife refuge with bear, buffalo, deer, elk, antelope, moose and rare trumpeter swans roaming its colorful landscape.

Yellowstone, which was named for the colors in the sheer canyon walls surrounding the 420-foot falls, has long been one of America's great tourist attractions.

Minimum Wage Put Ahead of 'Right to Work'

By NEIL GILBRIDE

WASHINGTON (AP) — President Johnson plans to put minimum wage and unemployment compensation legislation ahead of organized labor's pet project — repeal of the "right-to-work" section of federal law.

But, a high administration source says, repeal of section 14B of the Taft-Hartley Act is still of "very real political and economic concern" to Johnson, even though he may not get around to proposing it until next spring.

Section 14B permits states to enact so-called "right-to-work laws that prohibit labor contracts from requiring compulsory union membership.

Its repeal is organized labor's No. 1 goal in the new Congrss.

In his State of the Union message Monday night Johnson promised to ask Congress to repeal 14B. The next day some reports circulated on Capitol Hill that Johnson would not push hard for repeal in the next few months.

This caused some consternation in union circles.

It also has been learned on high authority that Johnson at the same time will seek another change in the Taft-Hartley Act desired by organized labor — especially in the construction trades.

This is the present ban on "situs" picketing which makes unions subject to secondary boycott penalties when calling at a strike at a construction site involving more than one employer.

Although he will not present a separate labor message to Congress, Johnson is considering a number of other changes in labor laws. But high sources indicated there is no change in the administration's opposition to cutting the federal standard work week from 40 to 35 hours — another prime aim of organized labor.

The administration believes it has the votes in Congress to change the two sections of Taft-Hartley without opening up the whole law to extensive revision under pressure of business interests.

Repeal of section 14B would wipe from the books "right-to-work laws in 20 states.

Johnson is assigning top priority to bringing another estimated 2 million workers under the Fair Labor Standards Act, and improving the unemployment compensation program.

The first measure would bring hotel, restaurant, laundry and agricultural processing workers under the $1.25 minimum wage and other provisions of the Fair Labor Standards Act.

There is also some consideration in high administration circles of requesting an increase in the $1.25 minimum wage, although probably not to the $2 figure advocated by the AFL-CIO.

Another possibility reported under "serious consideration" is bringing agricultural workers under the Fair Labor Standards Act. But this is expected to bring strong political resistance from growers who are already angry over the recent abolition of the foreign migrant labor program.

RKO-General Takes Over Frontier Stock

Frontier Airlines majority stock ownership has been assumed by RKO-General, Inc. of New York, wholly owned subsidiary of General Tire & Rubber Company of Akron, Ohio.

Transfer of 651,308 shares from Goldfield Corporation of New York coupled with a separate transaction covering purchase of 16,341 shares of Frontier treasury stock, gives RKO-General a 55.5 per cent interest in Frontier's outstanding 1,203,160 shares.

T. F. O'Neil, chairman of the board of General Tire & Rubber and RKO-General, reaffirmed previously announced intentions of no change in management and policies. It was further disclosed that Lewis W. Dymond, president of Frontier, was recently elected an officer of RKO-General.

Dymond commented, "We will continue unchanged our program of improving the quality and reliability of service throughout our eleven-state area. No changes will be made in the planned fleet expansion to fifteen jet-powered Convair 580s and in our endeavor to obtain additional route authorizations."

The company has closed another record year by registering a 22 per cent increase in revenue passenger miles over the pace setting record established in 1963 which itself was 51 per cent ahead of the previous year. This was announced by Lewis W. Dymond, president of Frontier Airlines.

This year's gain accompanied a minimal 5 per cent increase in total airplane miles flown and a 13 per cent increase in capacity made possible by the added larger jet-powered Convair 580 planes.

Frontier carried 635,452 passengers compared with 539,032 in 1963. Revenue passenger miles flown totaled 187,082,000 compared with 152,940,000.

An important factor in this year's growth was the introduction of the first of the airline's planned fleet of 15 Convair 580 jet-powered aircraft. The first two were placed in service in June with a total of four in scheduled operations by November.

Commencing in February an additional Convair 580 will replace the present Convair 340s in successive six week intervals. All 15 of the jet-powered aircraft will be in service by the spring of 1966.

A comparison of December's traffic results indicate the improved utility of the new planes. The four jet planes in December flew only 306,218 miles against 401,579 with eight of the piston-powered Convair 340s which they are replacing. Yet, the total passenger miles were approximately the same — 7,122,000 against 7,305,000 with the Convair 340s.

Greater passenger appeal coupled with increased seating capacity enabled the jet-powered Convair 580s to average 27 per cent higher passenger loads per mile than the Convair 340s in December.

At the Colorado cities served by Frontier a total of 18,937 passengers were recorded for a 12 per cent increase. Alamosa boarded 362 for a 4 per cent increase, Colorado Springs recorded 937 for a 168 per cent increase, Denver had 13,193 passengers for a 13 per cent increase, Grand Junction 2536 for an 18 per cent increase, Gunnison 194 for a 12 per cent increase, Montrose 436 for a 10 per cent increase.

Robert D. Skaer Services Saturday

Robert D. Skaer, 1952 Woodburn St., died Thursday at his home. He was an insurance salesman and had been a resident of Colorado Springs since 1951, and was a member of Grace Episcopal Church. He served as a first lieutenant in the Army Transportation Corps in World War II.

Mr. Skaer was born in Independence, Mo. Jan. 12, 1918. He is survived by his wife, Mrs. Ruth Skaer; his mother, Mrs. Mae Sinton, both of Colorado Springs- a grandmother, Mrs. Guss Skaer, Wichita, Kan.; three aunts, Mrs. Ray Hutchison, Mrs. L. B. McNeil, and Mrs. Ralph McCauley, all of Augusta, Kan. and three uncles, Wesley Skaer, Herrington, Kan.; Victor Auer, Eldorado, Kan., and Hobert Auer, Artesia, N.M.

Funeral services will be held at 11 a.m. Saturday at the Law Drawing Room. The Rev. Arthur W. Pierpoint will officiate. Burial will be in Augusta, Kan.

Mutual Funds

NEW YORK (AP) —The following bid and asked quotations, supplied by the National Association of Securities Dealers, Inc., do not represent actual transactions but are the range within which these securities could have been sold (bid) or bought (asked):

	Bid	Ask
Aberdeen	2.61	2.85
Advisn Fd	7.93	8.72
Affil Fd	8.99	9.86
Am Bus	6.77	7.40
Am Grth	7.01	7.58
Am Inv	20.86	20.86
Am Mutl	9.29	10.06
Asso Fd	5.43	5.93
Assn Inf'd	6.45	6.56
Atom Ph	5.29	5.78
Axe Houghton Fund	4.41	6.97
Fund B	9.74	10.56
Stock	4.71	5.15
Sci Elec	8.77	9.59
Blue Rid	13.44	14.69
Bondstk	5.32	5.81
Bost Fd	10.74	11.74
Broad St	15.88	17.17
Bullock	14.82	16.34
Can Gen	21.19	23.16
Cdn Fd	19.71	21.33
Capit Shr	9.68	10.65
Card Inv	7.74	8.91
Cent Shr	14.85	16.23
Channing Funds:		
Balan	13.73	14.67
Com Stk	1.99	2.17
Growth	11.70	12.78
Incom	8.29	9.06
Intl	16.15	17.65
Special	7.15	7.91
Chase Fd	7.08	7.74
Chem Fd	13.76	15.05
Colon Fd	12.56	13.95
Colon Gth	13.59	14.85
ComSt Bd	7.64	8.30
Commonwlth Fds:		
Income	10.13	11.25
Int Gen	10.61	11.60
Invest	10.37	11.33
Stock	18.21	19.90
Comn'lT AB	1.61	1.76
Comn'l CD	1.70	
Comp Fd	9.53	10.35
Comp Fd	9.27	10.08
Concord	12.26	12.86
Cons Inv	11.62	12.65
Consm Inv	unavble	
Conv Sec	8.26	9.03
Conv Gr	6.65	7.26
Corp Ld	21.58	23.62
Crown W	6.51	7.14
deVegh M	6.65	6.66
Decat Inc	7.27	7.94
Dela Fd	12.28	13.57
Diver Gr	8.89	10.57
Diver Inv	9.09	10.57
Diver Shr	7.89	
DowTh In	5.32	5.75
Dreyfus	21.23	23.08
Eatn Bal	13.35	14.32
Eatn Stk	15.55	16.91
Elec Inv	3.81	4.71
Energy	22.56	23.56
Equity	10.20	10.57
Fed Grth	11.32	12.37
Fed Cap	11.42	12.42
Fid Fund	12.61	13.94
Fid Trnd	18.64	20.36
Fid Mut	9.86	10.78
Fid F	8.05	8.79
Fla Grth	6.44	7.04
Fla Mut	2.39	2.61
Fnd Lf	7.86	8.59
Fnd Mut	7.81	8.54
Fourgq	10.55	11.53
Franklin Custdn:		
Bond Fd	2.87	3.16
Com Stk	2.71	2.98
Pf Stk	2.75	3.03
Util	8.40	9.16
Fund Am	7.85	8.53
Fund Inv	11.73	12.82
Gen Inves	7.29	7.92
Group Sec:		
Aero Sci	7.09	7.78
Com St	4.71	5.16
Ful Ad	10.44	11.42
Grth Ind	19.97	20.57
Guardn	24.77	24.77
Ham Bda	5.58	6.10
Imp Cap	9.08	9.87
Imp Fd	4.07	4.6
Inc Fnd	8.49	9.73
Ins Corp Inc	9.85	10.77
Aid to ...	...	...
Add investment co.		

	Bid	Ask
Incorp Inv	7.79	8.51
InsPlt Stk	7.48	8.19
Int Resour	5.39	5.77
Inv CoAm	11.75	12.84
Inves Bos	13.31	14.55
Investment Group:		
Mut	12.29	13.36
Stock	21.04	22.86
Select	10.49	11.18
Var Pay	10.47	11.44
Istcrp	6.87	7.65
Inv Resh	13.00	14.21
Istel Fd	17.90	18.75
Johnstn	14.98	14.98
Keystone Funds:		
Cus B1	24.64	25.72
Cus B2	24.84	26.23
Cus B3	20.50	21.64
Cus B4	10.96	11.97
Cus K1	9.83	10.86
Cus K2	6.23	6.88
Cus S1	13.94	15.11
Cus S2	13.94	15.11
Cus S3	17.06	18.49
Cus S4	5.21	5.70
Int	19.81	21.48
Knickerb	4.15	7.84
Knick Gth	6.77	7.42
Lazard	18.50	19.77
Lexingt	11.13	12.36
Life Inv	9.91	10.83
Life Stk	7.48	8.15
Loom Can	33.16	35.35
Loom Say	16.80	18.44
Mass Gth	9.07	9.91
Mass Tr	12.13	13.11
Mass Life	12.83	13.48
Med Shr	5.00	
Morin Gth	6.97	7.64
Mortin Inc	4.21	4.61
Morton Ins	8.61	9.48
MIF Fd	17.34	18.96
MIF Gth	5.33	5.76
Mut Invs	10.29	11.29
Mut Shrs	10.21	11.20
Mut Trst	13.13	14.39
Nat WSec	21.74	23.72
Nat Invs	17.28	18.68
Nat Sec Ser:		
Balan	13.35	14.58
Bond	6.53	7.14
Divid	4.89	5.34
Pf Stk	7.51	8.21
Incom	3.98	4.35
Stock	8.58	9.41
Grwth	8.96	9.79
Nat West	9.93	10.85
New Eng	12.77	13.76
New Hor	9.77	9.77
Norstar	16.68	18.68
Nor WmS	11.45	11.45
Oppen Fd	17.77	19.28
Penn Sq	18.62	19.62
Peoples	8.59	9.41
Phila Fd	7.91	8.64
Pine St	12.50	12.50
Pioneer	10.11	11.05
Price TR	17.77	17.77
Provident	4.48	4.90
Puritan	9.69	10.58
Putnam	16.03	17.52
Put Grth	9.71	10.61
Qtly Dist	9.23	10.09
Reach Inv	12.82	14.01
Revere	10.70	11.73
Scudder Funds		
Bal	20.31	20.31
Com St	14.11	14.11
Intl Inv	12.12	12.12
Sec Equity	6.17	6.74
Selec Am	10.38	11.22
Shrhold	11.72	12.83
Shrs Am	15.64	15.64
Selec Fd	8.16	8.89
Temp Gt	12.68	13.85
Texas Fd	13.26	14.60
TweenC Gth	14.67	15.98
TweenC Inc	5.46	5.97
United Funds:		
Accm	16.58	18.12
Incom	14.77	15.10
Scien	7.50	8.20
UnFd Can	3.59	6.11
Value Line Funds:		
Val Line	4.63	5.05
Incom	5.97	6.42
Spl Sit	3.53	3.8
Vanard	4.70	5.14
WallStn In	10.81	11.81
Wash Mu	11.89	12.99
Well Fd	15.05	16.49
West Ind	14.90	15.35
Whitehall	14.30	15.35
Winfield	8.35	9.
Wiscon	7.19	7.

Long Distance Call Increase Noted Here

Another indication of growth in the Colorado Springs area was announced by the Telephone Company today.

Long distance calling has been increasing at a tremendous pace in the past few years. It was announced that on an average day there are 93 telephone operators on duty to handle this calling.

Christmas day 161 telephone operators were on duty to handle the peak business that is experienced each year people like to call their families when they cannot be there in person.

On Christmas 1963 the telephone operators in Colorado Springs placed 16,044 calls while 18,486 were dial direct by customers. This made a total of 34,930 long distance calls placed on Christmas 1963.

This year operators placed 20,701 calls while 26,226 were dialed direct by customers for a total of 46,967 long distance calls. This is an increase of 12,437 calls from last year.

BELFAST — Ireland is buying US carpeting.

WE ARE LOOKING

for ambitious young men who can qualify for the position of Real Estate Counselor which can pay $20,000.00 or more yearly.

- Age 25 to 35— preferably married
- Honest
- Well educated
- Well groomed
- Self starter
- Sales experience of some type.

Can you qualify? Do you accept the challenge? If we agree you can qualify, WALKER & CO, REALTORS will provide complete training. Contact J. R. Walker 632-6691 for appointment.

WALKER & CO, REALTOR - INSUROR
2324 East Bijou St. 632-6681

Chapel of Memories Mortuary
The needs of the family come first at Chapel of Memories
829 So. Hancock Phone: 632-3501
Kermit Koester, mgr.

life saving resolutions for '65

1. I resolve to install seat belts in my car.
2. I resolve to make sure my seat belt is buckled every time I drive. (Even short distances from home.)
3. I resolve to look for seat belts every time I ride in someone else's car.

Published to save lives in cooperation with The Advertising Council and the National Safety Council.

Sawyer Releases Board Member Assignments

President John Sawyer has released committee assignments for board members for the coming year. A board member is assigned to each standing committee to work in a liaison manner with that committee through the year.

These board members and the committees to which they are assigned are as follows:

Agriculture, Dr. Beryl Ritchey; Community Facilities, Bill Henderson; Conventions, Lester Sletta; Education, Bob Broughton; Finance, Henry Gerber; Industry, Keith Hook; Legislative Affairs, Alex Chapman; Military Affairs, Frank Arnold; Pikes Peak Auto Hill Climb, Harry Hoth; Retail Merchants, Dan Quigley; Round Up Club, Nelson Rieger; Streets and Highways, Dr. Robert Smith; Taxation, Ken Hall; Tourist Promotion, James Johnson; Transportation, Hugh Ingels.

Ford Output Shows 9 Per Cent December Rise

Ford Motor Company built 223,946 cars and 41,706 trucks in December, raising total U. S. production for calendar year 1964 to 2,603,891 units — up nine per cent over 1963 car-truck output.

The company 1964 passenger car total of 2,145,942 units eclipsed 1964 production of 1,963,869 and was second only to the 2,240,661 cars built in 1955.

Truck production for the year reached 457,949 units, an all-time high and eight per cent above the former record of 424,728 set last year.

Total car-truck production was the highest since 1955 when 2,614,558 units were assembled.

The company had said earlier that a two-week strike cut fourth quarter production by 115,000 cars and 15,000 trucks.

Prime Ministers Plan Big Meeting

LONDON (AP) — Prime Minister Harold Wilson said Thursday night he is planning his first conference of prime ministers of the British Commonwealth.

"I am already in touch with my colleagues to find out their reactions to this proposal," he told an anniversary dinner of the Commonwealth Correspondents' Association.

A commonwealth meeting probably would not take place before July at the earliest government sources said. The last Commonwealth conference was held last July.

INCOME TAX PAYERS AID

Something New! . . . Special service for persons who need the answers to only a few questions in order to fill out their own returns. We will supply the answers and check their No. 1040 forms at a very low charge. Call 634-4739.

E. R. RICHARDSON & ASSOCIATES
1504 N. Nevada Ave.

Dividends Declared

	Rate	Pe-riod	Stk. of Record	Pay-able
INITIAL				
Dodge Mfg new stock	25	Q	1-28	1-15
Bush Terminal Co	2pc		1-18	2-1
Evans Prods	4pc		2-1	3-1
Franklin Nat'Bk	2.5pc		3-5	4-9
Rochester G&E	2pc		1-13	2-19
INCREASED				
Colum Gas Sys	.32		1-20	2-15
Evans Prods	.15		1-18	1-29
Melville Shoe	.55		1-18	2-1
Orange&Rock Util	.21		1-18	2-1
RESUMED				
Ogden Corp	.75		2-26	3-26
IRREGULAR				
Colonial Fund	.10		1-11	2-1
Griesedieck Co (x)	1.64 (x)-Approximately		3-12	4-1
Nat Aviation Cp	3.01		1-21	2-25
REGULAR				
Bush Terminal Co	.10		1-18	2-8
Cinn Mill Mach	.60		2-10	3-1
Combined Ins Am	.70	Q	1-20	3-1
Cons Laundries	.20	Q	1-20	2-15
Franklin Nat Bk	.25	Q	1-15	2-1
Franklin Stre	.10		1-18	1-29
Gen Pub Util	.94	Q	1-24	2-25
Grow Chemical	.05	Q	1-18	2-1
Hackensack Water	.80	Q	2-15	3-1
Ingersoll Rand	.50	Q	2-1	3-1
Interstate Fund pf	1.80	Q	2-1	3-1
Lehigh Port Cem	.25	Q	1-10	2-1
Melville Shoe pf	1.1875	Q	2-15	3-1
Puritan Fund	.06		1-8	1-25
Rochester G&E	.55	Q	1-13	1-27
Sierra Pac Pow	.25		1-18	2-1
Sperry Rand pf	1.1125	Q	2-11	4-1
Tex CoinBk Seve	.01	Q	1-20	1-28
Trav Contnentr A	.075	Q	1-13	1-28
Westmnch Air Brk	.40	Q	2-11	3-15

Colorado Springs Stock Exchange

Cresson	.22	.28
Dr. Jack Pot	.03	.06
Elkton	.03	.04
Empire Lee	.06	.12
Golden Cycle	21.00	24.00
U. G. M.	.20	.25
Jerry Johnson	.05	.06
Holly Oil	1.30	1.50
Socal Oil	.20	.25
Holly Sugar	33.50	35.50

Denver Livestock

Cattle 50; calves none; nominal.
Hogs 100; not enough for any class for a test of the market.
Sheep 800; nearly all feeder lambs, carried over for next week's market.

Chicago Produce

CHICAGO BUTTER AND EGGS

Butter steady; wholesale buying prices unchanged; 93 score AA 57¾; 92 A 57¼; 90 B 56¾; 89 C 56¼; cars 90 B 57½; 89 C 57¼.

Eggs steady; wholesale buying prices unchanged; 70 per cent or better grade A whites 27½; mixed 27½; mediums 24; standards 25; checks 20.

END STRIKE

ANTWERP, Belgium (UPI)— Seven hundred tugboat and lock operators Thursday ended a week-old strike that had tied up 110 foreign vessels in this harbor's inner basin. The government ordered the strikers back to work.

Tiberius, Roman emperor, always clapped a laurel wreath on his head at the beginning of a thunderstorm.

Denver Produce

DENVER BEANS

General bid to growers 1964 crop pintos $6.00 basis U.S. No 1 Denver rate shipping points; trading limited; 1964 crop Great Northerns 7.00 basis U.S. No 1 f.o.b. Nebraska rate shipping points.

DENVER EGGS

Market steady; demand fair; offerings liberal; prices paid delivered Denver for eggs candled & graded in Denver, cases, returned: Large whites AA 32-36; medium whites AA 27-31; large whites A 28-31; medium whites A 23-26; small A 19-26; large whites B 22-24; unclassified large 14-15, small 7, few mixed colors one cent lower.

DENVER POTATOES

Total U.S. shipments Thur 547; Colo. 25; on track Fri 0; unloaded 1; diverted 1; arrived 0; trucklns old Colo. 19, Calif. 1 Neb. 1.

Market firm; sale on wholesale market in less than carlot quantities; 100 lb sacks U.S. No 1 size A washed unless otherwise stated; Colo red McClures 2½ in. 6.75-7.00; 2 in. and up mostly 6.25; Calif. round reds size A 6.50-6.75; Neb round reds 2¼-3¼ in mostly 6.50; russet Burbanks 6-14 oz. Colo. 8.75-9.00; Idaho 9.50; Wash. 9.00; Wash. russets 2 in. min. size A 7.50 10 lb sacks Colo. red McClures 2¼ in. 3.50-3.65; 100 lb sacks Colo. red McClures U.S. No 2s 2 in. and up 5.50; Colo. russets 10 oz. min. U.S. No 2s 6.25-6.50; 50 lb cartons U.S. No 1s Idaho russets 6-8 oz 5.25-5.50; 10 oz. 5.25; Calif. round reds size A 3.75; 10 lb sacks Colo. reds 2in min. 60-72, russets 11s No 2s 20 lb sacks 1.25, 25 lb sacks 1.35.

Over-the-Counter Market

The following "bids" and "askeds" do not represent actual transactions. They are intended as a guide to the approximate range within which these securities could have been sold (indicated by the "bids") or bought (indicated by the "askeds") at the time of compilation as furnished by members of the National Association of Securities Dealers Inc.

Jan. 8, 1965

Stocks	Bid	Asked
Central Inv. Corp.	1¼	1¾
Colorado Milling	19	21.00
Cresson Cons. Gld. Mng.	.20	.30

COLORADO SPRINGS
GAZETTE TELEGRAPH

Your Freedom Newspaper

Ever striving for the Pikes Peak Region to be an even better place to live

This newspaper is dedicated to furnishing information to our readers so that they can better promote and preserve their own freedom and encourage others to see its blessing. Only when man is free to control himself and all he produces, can he develop to his utmost capabilities.

We believe that freedom is a gift from God and not a political grant from government. Freedom is neither license nor anarchy. It is self-control, no more, no less. It must be consistent with the truths expressed in such great moral guides as the Golden Rule and the Declaration of Independence.

Loot Is Loot Regardless of Flow

Fred Lander is back with us again on the subject of a local sales tax.

He makes a plea to ye editor to help him show that the problem we have here relates to tax money taken out of the city but that does not relate to tax money spent in the city. But Mr. Lander is in error and we cannot assist him.

Tax money, wherever it is taken to be spent, is money that is taken from the rightful owners without their consent.

If it is claimed that a majority, or even a plurality, or even the council in a majority, actually votes approval, and therefore the money is taken with consent and not against the wills of the owners, we will protest.

If Mr. Lander wishes to pay a sales tax to be used in the city, we will recommend that he keep track of what he spends, add the city sales tax, and then trot down to city hall and turn in the percentage he believes he should pay. We have no objection to his doing this. We have no objection if the other people who feel as he does, do the same thing.

Let those who wish a two per cent, or a one per cent or any other per cent in a sales tax, tax themselves the amount they approve. In the event a law were passed along this line, someone would have to keep track of it anyway, so let those who wish to be so taxed, tax themselves and voluntarily turn over the money with instructions as to how it is to be spent.

But the moment those who object to the tax are forced to pay it, then the involuntary nature of the tax is revealed. And this is the characteristic of all taxes. Taxes are collected from ALL; those who have approved and, likewise, those who disapprove.

Mr. Lander objects to taxes being taken out of the community. But this is wholly a secondary objection and not a primary one. In actual fact, what he is saying is that he does not really object to plunder and legal spoliation, so long as the loot remains locally and is locally expended. In short, he wishes to deal with the looter and hopes to keep the loot handy for that purpose.

Now, if it is wrong to take money from a person in this community and spend the money in Viet Nam, it is just as wrong to take money from a person in this community and spend it in Denver. The geographical flow of loot does not determine the morality of the matter. Indeed, it is just as wrong to take money from a man on one side of the street and expend it on a man on the other side of the street. The distance the money travels after it is wrested from the rightful owner has no bearing whatever on the morality of the issue.

Indeed, this is the whole problem. Most of those we have met who object to some of the governmental policies we have at the moment, base their objections, not on the morality of the issue, but on the fact that they don't seem to be getting a large enough cut. They don't object to taxation; they object to the shortage of the handouts to them.

If Mr. Lander will agree that taxation for spending in Asia is wrong; he must, if he adheres to logic and principle, agree that to tax A and spend it on B is just as wrong and for identical reasons. But his formula, if it can be said to be a formula, is to cut back on foreign spending of tax money and to encourage local spending of tax money. And this is only to say that Mr. Lander doesn't think he is getting his share of the loot and he wants more of it spent locally. In other words, he is in favor of looting, provided he gets his cut.

This is the very point that Marx, Lenin and other socialists emphasized. They pointed out that nearly everyone, and certainly most "workers" or the "proletariat," will always be willing to get an advantage through the government. Thus, the workers will favor any kind of policy which may appear to impair the "rich" if only the worker gets a "benefit" out of the procedure.

All of us have witnessed this tendency. Many men, claiming to favor freedom and free enterprise, have called for a curtailment of government intrusion in business and a lessening of government expenditures. But whenever the men in government suggest that local tax spending be curtailed, there is a great cry of objection raised in Washington. When the "other fellow" gets a socialist handout, Mr. Lander and others object. But when they don't get the kind of handout they want, then they favor new taxes so they can get in on the gravy.

Personal Progress

Self-satisfaction is the father of complacency and the mother of pride. No one ever begins improving himself until he wakes up to realize that he's not quite as good as he thought he was.

Not What It Seems

It's not just the number of dollars in the pay envelope, but what the dollars will buy that is important to the worker. However, sometimes it seems a little difficult to see that additional dollars on payday don't buy as much as they did just a few years back.

For that reason, a study by the Manufacturers Association of Colorado reported in a recent issue of Industrial News Review, is especially important.

The organization reported that in 1947 the average production worker's take home pay (after taxes and social security) was $2,474. Fifteen years later, in 1962, the average was $4,446, which seems a sizable increase, until the inflationary factors are realized.

The 1962 dollar, because of inflation, was worth 35 per cent less than the 1947 dollar. That means that in terms of purchasing power, the worker's 1962 income was $1,556 less than it seemed. In purchasing power it was only $416 larger than his 1947 income. His gain was far less than it appeared.

But the real victim was not the salaried person or the wage earner, who received more money in terms of 1947 dollars. The real victim is the person on a fixed pension or other fixed income from insurance or savings. That individual in 1962 was receiving the same number of dollars, which had been depreciated by that 35 per cent. He was being taxed, in the most cruel way there is, to finance the inflation.

To The Point

The Salvation Army And The Beatles

By RUSSELL KIRK

People are always saying that something is wrong with the rising generation; and so it is. But also something is wrong with the declining generation.



During the Christmas season, the Salvation Army came to sing to us. These were the Salvation Army people of the town of Leven, in Scotland, for this column is written from a Scottish country house. A few years ago, the Salvation Army used to march up from the town, playing instruments with great fervor, some 25 strong. This year, however, there were only seven of them, and they had no band. But some of them sang very well, and we adults at Durie House ate cake and drank milk with them, and sang hymns.

But the teen-agers of Durie House did not join in the singing. For they were watching the Beatles on television, and could not be bothered with mere live people. To watch the Beatles has become a quasi-religious rite with the rising generation, ordained by all the silly apparatus of modern mass publicity. Who wants hymns and good works?

I do not suggest, nevertheless, that the younger generation is peculiarly afflicted with a failure of taste and intellect. For demon "tellie," as the British call it, equally enraptures their seniors. A few days ago, I sat in the parlor of an old-fashioned hotel, where most of the patrons are people of advanced years and superior education. When I visited this hotel a decade ago, the guests spent the evening reading the better magazines and newspapers, and in cheerful, intelligent conversation. What were they doing this holiday season? Why, to a man, they were watching television—and drinking in, much of the time, British imitations of the quiz-shows that are even more inane than their American originals.

I venture to ask you, gentle reader, what happens to a society in which even the more promising or experienced people succumb to the mentality of the "viewer"? Who is left to do the physical and mental labor—and, more important, to exercise the imagination? This affliction seems to operate at every level of society, and in every vocation. Why, for instance, does the Salvation Army of Leven have left only seven active members — though that organization still has important work to do? Can it be, in part, that the rest of the band have fallen away to watch television?

Mass-produced triviality is a sorry substitute for hymns at Christmas. And centralized amusement, by television screen, is an unpleasant replacement of personal, local, live activity. Would I agree that the possibility of hearing and watching a professional chorus sing carols over TV sufficiently compensates for the old local amateur efforts? No, friend, I would not so agree, any more than I would agree that watching a professional ball game is healthier than playing on the sand-lot yourself. Real people, especially such folk as compose the Salvation Army, always are better than television ghosts.

BERRY'S WORLD



"Somebody always goofs the orders . . . I just asked them to drop hay to starving cattle!"

The Local Scene

Non-heroes in Heroic Size

BY RUFUS L. PORTER

To celebrate our wedding anniversary New Year's Eve, my wife and I went out to dinner and then to a picture show or, as the British say, to the cinema.



This was the first time I had visited a movie emporium in quite a spell. I knew there was some reason why I had quit going to them, but I had forgotten what it was. But the minute I walked into one, I remembered. It is the wide, wide, wide screen, with the actors and actresses pictured ten times bigger than life.

I do not know the dimensions of the screen we were viewing, but it was tremendous. In a close up, the actor's head filled the whole thing. Imagine a head 15 feet high and a nose seemingly as long as a ski slope, and when he opened his mouth you could have dropped the grand canyon into it — and teeth bigger than tombstones. And the scenery was in proportion.

Another fault of the big screens is that when the actors walk about in the foreground, they appear to move so quickly that everything and everybody in the background becomes a blur. I am not opposed to progress — but I believe it can be too much.

I loved the old silent flickers. When sound was introduced, I recognized it as a vast improvement and the color, when it came, added beauty and life to the unique form of entertainment known as "the movies." But I do not believe it is necessary to make the actors so big that the spectator can keep his mind on nothing but their size. I do not even like the close ups on TV where the head, or sometimes only the mouth, fills the whole screen.

Before movies came along I saw many road shows and much vaudeville -- and some opera — all in life size. And the first color "talkies" that came out were things of beauty. But these huge screens certainly do not make them a joy forever. I will probably never attend another picture show, unless there is a theatre somewhere with a modest sized screen. The drive ins are even worse than the regular movie houses.

Maybe I am old fashioned, but in my estimation, there haven't been a dozen men in the history of America who deserve to be pictured as 20 feet tall — and four of them are on Mount Rushmore. I like my actors actor size. And the same goes for actresses and scenery. When I want an unreal world, I'll blast off to another planet. Pictures can't make up in size what the plot lacks in drama, or the actors lack in artistic ability.

What has happened to the movies? They are overgrown. One man's opinion, and not necessarily that of his wife. The show was a little better than ordinary and not nearly as sexy as most are nowadays, judging from their ads. I would probably have enjoyed it if I hadn't been awestruck by the size of the hero's teeth, hands, feet, etc. — and the same for the heroine and the rest of the cast. Perhaps I have grown hypercritical in my dotage. The only thing I enjoy on TV is "Fractured Flickers," that is why I do my writing at night.

I have nothing against the theatres, nor the movie industry, and I realize that many people enjoy the wide screens. But I'll bet there are quite a few who feel as I do. I do not believe you can improve the looks of a human being by magnifying him to ten times life size. In fact, it might work the other way around.

The government's left hand never seems to know what its right hand is doing. For instance, Congress recently authorized the setting aside of nine million more acres of "wilderness areas," for the enjoyment of posterity. Much of this land will have to be purchased from the owners, and it will all add a tremendous burden on the taxpayers.

At the same time, with the other hand, the government is damming up and burying under water some of the grandest and wildest scenery on the face of the earth. The Glen Canyon Dam is one, the Black Canyon Dam, now under construction, is another. Both are in Colorado The Dinosaur National Monument is next on the list, and the Grand Canon of the Colorado itself is being seriously considered by the Bureau of "Reclamation" as a site for several huge, high and impressive dams.

By the time "posterity" arrives on the scene — it is always far off according to the politicians — these dams will contain nothing but seas of silt. They will be bottomless mud marshes. The most magnificent scenery on the continent will be buried for all time. But we will still have our "wilderness areas," or will we? Not if the politicos decide to use them for something else, and they will, in time.

QUICK QUIZ

Q—What substance makes an "eye"?

A—A tropical cyclone (hurricane). The "eye" is the area in the center of the storm. It varies in diameter from about 7 to 20 miles. Whereas the rest of the storm is violent, the eye has little or no wind and sometimes is clear enough so that sunshine or stars can be seen.

Q—How does a starfish turn over?

A—A starfish rights itself by bending its stiff arms and pulling with its tube feet.

Q—What American tree has the longest thorns?

A—Honey locust.

Q—What is meant by the term geophagy?

A—Geophagy is the practice of eating earthy substances, especially clays.

OPEN PARLIAMENT

The statements and opinions expressed in this column are those of the contributors and do not necessarily express opinions or convictions held by this newspaper. Letters will not be published without the name and address of the writer. Letters must be received at least two days before publication.

LOCAL TAXES

To the Editor:

My first plan (November 28) was a "trap." I wanted to start a chain reaction of people thinking for themselves — we have been accepting the tax-rate structure for too long, accepting it blindly. But finally, with protest — weakly — I stuck my neck out. I got it chopped at, not off, but one person even asked if I was trying to cause "trouble." No, I didn't mean to cause trouble; it is already here, in full boom — I just wanted to bring it out in the open view.

As I explained to Councilman Roe, the objection to the two per cent city tax was a big error by merchants and citizens based on a feeling of "added burden." But I feel they were looking in the wrong direction. Let me give you an example. Say that an item is taxed 15 cents. It probably is based like this: federal, 12 cents; state, 2 cents; city, 01 cent; total, 15 cents. And therein lies the "cancer" of the whole structure. Can't you see my point?

Let us figure the same basis on income taxes. Look at the money you are now paying at the year end: the federal tax, the state tax, but no city income tax. This is obvious or it should be to you!

Now for a solution. I am not after a "revolt" (as I have been accused). I am asking that we get a revision or, to paraphrase the government, a "Re-Deal." Let's cut the cards and this time play the cards face up for all to see.

Like Phil Harris' song, let's not play according to "Hoyle"—let's play this game according to "US." The 2 per cent tax would not affect our local business as the retail merchants suggested. They need to start a petition, placed in their stores, for people to understand the "big" tax bite. Let people know how much federal and state tax is hidden in THEIR products. The gasoline industry tried to help at one time. Remember how the gas pumps had a sign placed on them showing the division of cost, federal tax, state tax, etc.?

Why should you merchants work so d. . .hard to RESTRAIN the growth of OUR city while all the time you continue to allow the growth of federal tax spending for foreign aid to countries that never could possibly be your customers — or are you figuring to give additional taxes to them for free transportation from their country to Colorado Springs for a one-time "shopping spree"?

It looks like this was your object in protesting a tax that would help OUR city, OUR unemployed. It could mean a lot of difference for people wanting to come to Colorado Springs.

This letter will probably prevent me from getting a job downtown even though I need one. It will make some old friends very mad at me. It could even get me a "free pass" into Brady's, but I am for the growth of Colorado, not the Viet Nam, the Congo, and the Philippines, etc.

Let's take a lesson from the old Mormon Church. Tax US, but let US use the taxes for US!

FRED A. LANDER
1514 N. Wshsatch

P.S. Mr. Editor, please use this as you wish, for me, or against, but help me show that the problem is in the taxes LEAVING our city, not the ones that COULD be spent HERE!

Editor's note: Please see our editorial, "Loot Is Loot, Regardless of Flow."

'SALVATION'

To the Editor:

Mass-produced salvation! Spread redemption via the ballot box. Step right up, ladies and gentlemen, and buy security for eternity. Cast your vote for more government agencies and employees, larger welfare and subsidy checks, increased Social Security benefits and — the frosting on the cake — for another increase in taxes you may buy your ticket to heaven at the portals of the pearly gate in Washington.

Fantastic? But there are persons who believe it can be done — although one odd thing usually sticks out like a sore thumb. An example may be found in an Open Parliament letter Jan. 1, from George M. Ernst, who has selected reservations. Mr. Ernst believes that a Sunday closing law would force obedience to one of the Ten Commandments, saying, in part, "—the convictions of most Christians are not strong enough today to refrain from patronizing them" (business places).

Why, if it is morally right for government to force obedience to one commandment, should other commandments be ignored? If Mr. A's convictions need government aid, what about Mr. B, who takes the name of the Lord in vain every time he opens his mouth? Or the person who bears "false witness," or covets his neighbor's wife, or house, or "any thing" that is his neighbor's? Surely we can't discriminate against these and deny them equal protection under the law against the wiles of the devil.

Why should persons working in certain occupations be exempt from the law Mr. Ernst proposes: "drugs, prepared meals served within an establishment, and gasoline and oil on Sundays"? They have families and friends, too. Gas tanks could be filled on Saturdays for short emergency trips and government dispensaries set up for emergency drugs, or gas for rare emergencies calling anyone out of town. Cold food one day a week wouldn't hurt anyone and could be provided for before Sundays. This would allow more persons a day of rest, and mean less slaughter on the highways.

Informers in every home — that is what we would need. How about a "youth corps"? When Junior or Sis heard Mom or Pop let fly with the cuss words, they could notify the proper government agency. Mind readers could circulate freely, it being unlawful to deny them entrance to any home or establishment, to check on the thoughts and desires of persons who might be covetous of a neighbor's possessions or have borne "false witness."

If a job is worth doing, isn't it worth doing well? Law enforcement on this scale would cost huge sums of money — but huge sums are contributed to churches, and who would need churches with government in charge of salvation?

Clergymen from many leading denominations appear to lack strong convictions. That was demonstrated during debate on the Civil Rights legislation of 1964 by extensive lobbying on their part. Strong convictions and courage would have impelled them to open the doors of their churches to all God's children without a man-made law.

Instead, they said, in effect: "Great White Father in Washington, hear our plea. We have failed. Make people be good; make them be Good Samaritans and fill them with brotherly love; use force if necessary; call out the troops if you have to; imprison them if they resist; but make them DO UNTO OTHERS AS YOU WOULD HAVE THEM DO." We can handle our material needs if you can handle salvation.

ELIZABETH EKLUND
1209 W. Bijou St.

UNDER BONDAGE

To the Editor:

Mr. Sam Campbell stated the facts in saying the people gave the socialists the mandate to own and rule them. They put themselves under bondage and slavery in the face of the infallible compass pointing the way to freedom. They said, "We will not walk that way." Perhaps Mr. Campbell and Mr. Grove believe this.

If there were more people in the leading class who put their trust in the infinite wisdom of God instead of leaning on their own finite understanding, this country would not be on the brink of chaos. The unbelieving people of this nation have sold their birthright of freedom and substituted communism which means ruin. As Mr. Campbell pointed out and probably had in mind that if the American people in the market place of ideas were possessers of the product of salvation, and were as zealous for the cause of freedom as the socialists are for communism, their ideas would sell.

I am not capable of selling my ideas to the public, but I can recommend the one who is capable of lifting everyone to a higher standard. He said, "If he is lifted up, he would draw every class of people." Jesus said, "Without Him we can do nothing." We are as sounding brass and a tinkling symbol. A leader without salvation is like a ship without a rudder, the blind leading the blind and they all sink. Jesus said that those whom the Lord makes free are free from self-aggrandizement, free from wanting to take unjust advantage of their fellowman, free from wanting to rule and dictate to them. When the leaders apply to God for freedom as our fore-parents did, they are free from these characteristics and can woo people to their line of thinking. When Jesus said, if he be lifted up, he would draw all people, he did not say this for his benefit but for our sake. If enough people would glorify him, the prince of this world called communism and all other isms would be cast out. Too many people love the praise of man more than the praise of God. They have set their time and affections on the trivial perishable things and have become almost immune and incapable of thinking about anything worthwhile. There is not enough intellectual people to arouse them from their stupor. We learn from Jesus' statement in Luke 16:8 that the shallow - thinking, non-Christian socialists of this present time are more wise and zealous in putting into operation and effect Satan's cause than the lukewarm, unzealous Christians are in God's cause. They have become greedy, self-centered, uncharitable, and unthoughtful so the socialists are taking over and to stop them we will have to bestir ourselves as the people did when the boat was sinking, and ask God to save us before we perish. We are told in the 16th chapter of Luke what the destiny of the filthy luchre seekers and mammon servers will be. May God raise up some more people of the caliber of General Douglas MacArthur, of high standards and uncompromising Christian principles who can lift up the king of kings and draw people to Him.

R. E. JOHNSON
717 E. Vermijo

Foreign Aid

BY GEORGE BOARDMAN

It has been my policy to avoid such subjects as foreign policy and foreign aid, as well as other aspects of political action abroad in this column. Tonight, two statements caught my ear as I listened to news and commentaries on radio. The first mentioned that foreign aid now goes to about 80 countries, and I hope you'll want to think about it.



Eighty foreign governments receive support provided by American wage earners, investors and others who provide creative energy. It is not enough that Americans labor to support their own government, the parasites of bureaucracy and all who refuse to earn. Americans are forced to labor on behalf of EIGHTY FOREIGN GOVERNMENTS and if you do not realize this is involuntary servitude carried to an extreme degree, you may wish to study the meaning of words, for a starter.

Imagine how people would have laughed had I, at the age of 21, tried to tell Americans they would be compelled to support most of the governments on the face of the globe, in one way or another, long before I reached the age of 62. Forget your listening and reading habits for just a few minutes and consider the fact that free-born human beings are compelled to labor on behalf of kings and queens and dictators, communists, socialists, fascists and other evidences of political rulership who rule other human beings all over the world, aided by your money!

The commentator mentioned, "Long-suffering Uncle Sam" in this connection, and that gets us back to the business of images again. The money isn't yours. Nothing has been taken from you and your children, grandchildren and grandchildren's children. Only an imaginary Uncle Sam has been suffering so long!

Okay, patient and impatient readers and a few friends. Take an objective view of the whole thing. Be impersonal, be logical, be factual and realistic and I believe you will admit that if even 30 years ago, you were told you would be forced to labor to support foreign governments year after year after tiresome year or even for one year, you would have challenged the intelligence of the person who made such a ridiculous statement. "You're out of your mind," you might have said. "Who do you think can force me to work for the queen of England, or for Egypt or India?" You might have added, "IT CAN NEVER HAPPEN HERE."

Just imagine this. There are people in this country who insist that capitalism will not work while capitalism is providing support for 80 foreign governments as well as a fantastic array of socialist and fascist domestic agencies and millions of human beings who draw wages while producing absolutely nothing but more of the same thing. Unfortunately, there are also untold millions who believe there is justification for thievery.

Rulers of foreign governments demand foreign aid and get it. Long-suffering Uncle Sam, hogwash! Which foreign ruler of what foreign government wrote to you and thanked you for the money which was taken from you by force by the people you elected to rule over you? Which president or senator or congressman said, "Don't thank me for the money we have taken from the people we represent, the people who sanction our right to their earnings; just thank the American people and give them a little discount when they buy from your government-controlled stores and ride on your government-owned and controlled steamships, airlines and railways"? Of course nobody in your government or any other is going to thank you. Just be glad your government does not take all of your property, all of your earnings and investments in money and creative energy.

Well, now you know why I do not write about foreign aid and which government should receive how much and which should receive nothing. As far as I am concerned, no American should have been compelled to labor on behalf of rulers of foreign governments. It could not happen here!

Good luck and good health to you, in Freedom.

Wit and Whimsy

A hard-up sportsman bought a hunter and put off payment for a time. Later he met the man who sold him the horse.

Sportsman: "I am not satisfied with that animal."

Dealer: "Why, what's the trouble?"

Sportsman: "Well, it won't hold its head up."

Dealer: "Oh, that's all right, sir, it's his pride. Just you wait till he's paid for!"

For that low feeling —
Nothing recharges your battery like honest-to-goodness flattery.

Melody

ACROSS
1 Song
5 " Old —— River"
8 Famous composer
12 School on Thames
13 Winglike part
14 Spanish river
15 American composer
17 Row
18 Weekday (ab.)
19 Man from Seoul
21 Pale
23 Serous (comb. form)
24 Distress signal
25 More like an Irish fuel
29 Golf stroke
31 Storage box
32 First Chinese dynasty
33 Isaac's son
34 Printer's measures
35 Turfs
36 Relate
38 Sheltered side
39 Trim
40 Defend
42 Great
45 Transmitted
46 Tchaikovsky, for example
47 Postpone
51 House for doves
52 Mountain (comb. form)
53 Salver
54 Russian operatic character
55 Clear profit
56 Anglo-Saxon animal

DOWN
1 Young sheep
2 Incline
3 Polaris
4 Follow after
5 Crawa
6 Mohammed's son-in-law
7 Fabrics
8 Affiances
9 He had an Irish rose
10 Linen cloth of Spain
11 Orchestral instrument
16 Chicken
20 Openings
21 Tree
22 Composer of "Stars and Stripes Forever"
23 Piano type
26 Separators
27 Kind of duck
28 Demolished
30 Tart of a sort
31 Atomic transmutation tool
37 Roman bronze
40 Hebrew alien
41 Join
42 Fungoid spore sacs
43 Dance type
44 Roman senator
45 Blemish
48 Before
49 Ludwig —— Beethoven
50 Optical organ

Answer to Previous Puzzle



They'll Do It Every Time

By Jimmy Hatlo



COLORADO SPRINGS
GAZETTE TELEGRAPH

Your Freedom Newspaper

Ever striving for the Pikes Peak Region to be an even better place to live

This newspaper is dedicated to furnishing information to our readers so that they can better promote and preserve their own freedom and encourage others to see its blessing. Only when man is free to control himself and all he produces, can he develop to his utmost capabilities.

We believe that freedom is a gift from God and not a political grant from government. Freedom is neither license nor anarchy. It is self-control, no more, no less. It must be consistent with the truths expressed in such great moral guides as the Golden Rule and the Declaration of Independence.

Loot Is Loot Regardless of Flow

Fred Lander is back with us again on the subject of a local sales tax.

He makes a plea to ye editor to help him show that the problem we have here relates to tax money taken out of the city but that does not relate to tax money spent in the city. But Mr. Lander is in error and we cannot assist him.

Tax money, wherever it is taken to be spent, is money that is taken from the rightful owners without their consent.

If it is claimed that a majority, or even a plurality, or even the council in a majority, actually votes approval, and therefore the money is taken with consent and not against the wills of the owners, we will protest.

If Mr. Lander wishes to pay a sales tax to be used in the city, we will recommend that he keep track of what he spends, add the city sales tax, and then trot down to city hall and turn in the percentage he believes he should pay. We have no objection to his doing this. We have no objection if the other people who feel as he does, do the same thing.

Let those who wish a two per cent, or a one per cent or any other per cent in a sales tax, tax themselves the amount they approve. In the event a law were passed along this line, someone would have to keep track of it anyway, so let those who wish to be so taxed, tax themselves and voluntarily turn over the money with instructions as to how it is to be spent.

But the moment those who object to the tax are forced to pay it, then the involuntary nature of the tax is revealed. And this is the characteristic of all taxes. Taxes are collected from ALL; those who have approved and, likewise, those who disapprove.

Mr. Lander objects to taxes being taken out of the community. But this is wholly a secondary objection and not a primary one. In actual fact, what he is saying is that he does not really object to plunder and legal spoliation, so long as the loot remains locally and is locally expended. In short, he wishes to deal with the looter and hopes to keep the loot handy for that purpose.

Now, if it is wrong to take money from a person in this community and spend the money in Viet Nam, it is just as wrong to take money from a person in this community and spend it in Denver. The geographical flow of loot does not determine the morality of the matter. Indeed, it is just as wrong to take money from a man on one side of the street and expend it on a man on the other side of the street. The distance the money travels after it is wrested from the rightful owner has no bearing whatever on the morality of the issue.

Indeed, this is the whole problem. Most of those we have met who object to some of the governmental policies we have at the moment, base their objections, not on the morality of the issue, but on the fact that they don't seem to be getting a large enough cut. They don't object to taxation; they object to the shortage of the handouts to them.

If Mr. Lander will agree that taxation for spending in Asia is wrong; he must, if he adheres to logic and principle, agree that to tax A and spend it on B is just as wrong and for identical reasons. But his formula, if it can be said to be a formula, is to cut back on foreign spending of tax money and to encourage local spending of tax money. And this is only to say that Mr. Lander doesn't think he is getting his share of the loot and he wants more of it spent locally. In other words, he is in favor of looting, provided he gets his cut.

This is the very point that Marx, Lenin and other socialists emphasized. They pointed out that nearly everyone, and certainly most "workers" or the "proletariat," will always be willing to get an advantage through the government. Thus, the workers will favor any kind of policy which may appear to impair the "rich" if only the worker gets a "benefit" out of the procedure.

All of us have witnessed this tendency. Many men, claiming to favor freedom and free enterprise, have called for a curtailment of government intrusion in business and a lessening of government expenditures. But whenever the men in government suggest that local tax spending be curtailed, there is a great cry of objection raised in Washington. When the "other fellow" gets a socialist handout, Mr. Lander and others object. But when they don't get the kind of handout they want, then they favor new taxes so they can get in on the gravy.

Personal Progress

Self-satisfaction is the father of complacency and the mother of pride. No one ever begins improving himself until he wakes up to realize that he's not quite as good as he thought he was.

Not What It Seems

It's not just the number of dollars in the pay envelope, but what the dollars will buy that is important to the worker. However, sometimes it seems a little difficult to see that additional dollars on payday don't buy as much as they did just a few years back.

For that reason, a study by the Manufacturers Association of Colorado reported in a recent issue of Industrial News Review, is especially important.

The organization reported that in 1947 the average production worker's take home pay (after taxes and social security) was $2,474. Fifteen years later, in 1962, the average was $4,446, which seems a sizable increase, until the inflationary factors are realized.

The 1962 dollar, because of inflation, was worth 35 per cent less than the 1947 dollar. That means that in terms of purchasing power, the worker's 1962 income was $1,556 less than it seemed. In purchasing power it was only $416 larger than his 1947 income. His gain was far less than it appeared.

But the real victim was not the salaried person or the wage earner, who received more money in terms of 1947 dollars. The real victim is the person on a fixed pension or other fixed income from insurance or savings. That individual in 1962 was receiving the same number of dollars, which had been depreciated by that 35 per cent. He was being taxed, in the most cruel way there is, to finance the inflation.

To The Point

The Salvation Army And The Beatles

By RUSSELL KIRK

People are always saying that something is wrong with the rising generation; and so it is. But also something is wrong with the declining generation.



During the Christmas season, the Salvation Army came to sing to us. These were the Salvation Army people of the town of Leven, in Scotland, for this column is written from a Scottish country house. A few years ago, the Salvation Army used to march up from the town, playing instruments with great fervor, some 25 strong. This year, however, there were only seven of them, and they had no band. But some of them sang very well, and we adults at Durie House ate cake and drank milk with them, and sang hymns.

But the teen-agers of Durie House did not join in the singing. For they were watching the Beatles on television, and could not be bothered with mere live people. To watch the Beatles has become a quasi-religious rite with the rising generation, ordained by all the silly apparatus of modern mass publicity. Who wants hymns and good works?

I do not suggest, nevertheless, that the younger generation is peculiarly afflicted with a failure of taste and intellect. For demon "tellie," as the British call it, equally enraptures their seniors. A few days ago, I sat in the parlor of an old-fashioned hotel, where most of the patrons are people of advanced years and superior education. When I visited this hotel a decade ago, the guests spent the evening reading the better magazines and newspapers, and in cheerful, intelligent conversation. What were they doing this holiday season? Why, to a man, they were watching television—and drinking in, much of the time, British imitations of the quiz-shows that are even more inane than their American originals.

I venture to ask you, gentle reader, what happens to a society in which even the more promising or experienced people succumb to the mentality of the "viewer"? Who is left to do the physical and mental labor—and, more important, to exercise the imagination? This affliction seems to operate at every level of society, and in every vocation. Why, for instance, does the Salvation Army of Leven have left only seven active members — though that organization still has important work to do? Can it be, in part, that the rest of the band have fallen away to watch television?

Mass-produced triviality is a sorry substitute for hymns at Christmas. And centralized amusement, by television screen, is an unpleasant replacement of personal, local, live activity. Would I agree that the possibility of hearing and watching a professional chorus sing carols over TV sufficiently compensates for the old local amateur efforts? No, friend, I would not so agree, any more than I would agree that watching a professional ball game is healthier than playing on the sand-lot yourself. Real people, especially such folk as compose the Salvation Army, always are better than television ghosts.

BERRY'S WORLD



"Somebody always goofs the orders . . . I just asked them to drop hay to starving cattle!"

The Local Scene

Non-heroes in Heroic Size

BY RUFUS L. PORTER

To celebrate our wedding anniversary New Year's Eve, my wife and I went out to dinner and then to a picture show or, as the British say, to the cinema.



This was the first time I had visited a movie emporium in quite a spell. I knew there was some reason why I had quit going to them, but I had forgotten what it was. But the minute I walked into one, I remembered. It is the wide, wide, wide screen, with the actors and actresses pictured ten times bigger than life.

I do not know the dimensions of the screen we were viewing, but it was tremendous. In a close up, the actor's head filled the whole thing. Imagine a head 15 feet high and a nose seemingly as long as a ski slope, and when he opened his mouth you could have dropped the grand canyon into it — and teeth bigger than tombstones. And the scenery was in proportion.

Another fault of the big screens is that when the actors walk about in the foreground, they appear to move so quickly that everything and everybody in the background becomes a blur. I am not opposed to progress — but I believe it can be too much.

I loved the old silent flickers. When sound was introduced, I recognized it as a vast improvement and the color, when it came, added beauty and life to the unique form of entertainment known as "the movies." But I do not believe it is necessary to make the actors so big that the spectator can keep his mind on nothing but their size. I do not even like the close ups on TV where the head, or sometimes only the mouth, fills the whole screen.

Before movies came along I saw many road shows and much vaudeville — and some opera — all in life size. And the first color "talkies" that came out were things of beauty. But these huge screens certainly do not make them a joy forever. I will probably never attend another picture show, unless there is a theatre somewhere with a modest sized screen. The drive ins are even worse than the regular movie houses.

Maybe I am old fashioned, but in my estimation, there haven't been a dozen men in the history of America who deserve to be pictured as 20 feet tall — and four of them are on Mount Rushmore. I like my actors actor size. And the same goes for actresses and scenery. When I want an unreal world, I'll blast off to another planet. Pictures can't make up in size what the plot lacks in drama, or the actors lack in artistic ability.

What has happened to the movies? They are overgrown. One man's opinion, and not necessarily that of his wife. The show was a little better than ordinary and not nearly as sexy as most are nowadays, judging from their ads. I would probably have enjoyed it if I hadn't been awestruck by the size of the hero's teeth, hands, feet, etc. — and the same for the heroine and the rest of the cast. Perhaps I have grown hypercritical in my dotage. The only thing I enjoy on TV is "Fractured Flickers," that is why I do my writing at night.

I have nothing against the theatres, nor the movie industry, and I realize that many people enjoy the wide screens. But I'll bet there are quite a few who feel as I do. I do not believe you can improve the looks of a human being by magnifying him to ten times life size. In fact, it might work the other way around.

The government's left hand never seems to know what its right hand is doing. For instance, Congress recently authorized the setting aside of nine million more acres of "wilderness areas," for the enjoyment of posterity. Much of this land will have to be purchased from the owners, and it will all add a tremendous burden on the taxpayers.

At the same time, with the other hand, the government is damming up and burying under water some of the grandest and wildest scenery on the face of the earth. The Glen Canyon Dam is one, the Black Canyon Dam, now under construction, is another. Both are in Colorado. The Dinosaur National Monument is next on the list, and the Grand Canon of the Colorado itself is being seriously considered by the Bureau of "Reclamation" as a site for several huge, high and impressive dams.

By the time "posterity" arrives on the scene — it is always far off according to the politicians — these dams will contain nothing but seas of silt. They will be bottomless mud marshes. The most magnificent scenery on the continent will be buried for all time. But we will still have our "wilderness areas," or will we? Not if the politicos decide to use them for something else, and they will, in time.

QUICK QUIZ

Q—What substance makes an "eye"?

A—A tropical cyclone (hurricane). The "eye" is the area in the center of the storm. It varies in diameter from about 7 to 20 miles. Whereas the rest of the storm is violent, the eye has little or no wind and sometimes is clear enough so that sunshine or stars can be seen.

Q—How does a starfish turn over?

A—A starfish rights itself by bending its stiff arms and pulling with its tube feet.

Q—What American tree has the longest thorns?

A—Honey locust.

Q—What is meant by the term geophagy?

A—Geophagy is the practice of eating earthy substances, especially clays.

They'll Do It Every Time

By Jimmy Hatlo



OPEN PARLIAMENT

The statements and opinions expressed in this column are those of the contributors and do not necessarily express opinions or convictions held by this newspaper. Letters will not be published without the name and address of the writer. Letters must be received at least two days before publication.

LOCAL TAXES

To the Editor:

My first plan (November 28) was a "trap:" I wanted to start a chain reaction of people thinking for themselves — we have been accepting the tax-rate structure for too long, accepting it blindly. But finally, with protest — weakly — I stuck my neck out. I got it chopped at, not off, but one person even asked if I was trying to cause "trouble." No, I didn't mean to cause trouble; it is already here, in full boom — I just wanted to bring it out in the open view.

As I explained to Councilman Roe, the objection to the two per cent city tax was a big error by merchants and eitizens based on a feeling of "added burden." But I feel they were looking in the wrong direction. Let me give you an example. Say that an item is taxed 15 cents. It probably is based like this: federal, 12 cents; state, 2 cents; city, 01 cent; total, 15 cents. And therein lies the "cancer" of the whole structure. Can't you see my point?

Let us figure the same basis on income taxes. Look at the money you are now paying at the year end: the federal tax, the state tax, but no city income tax. This is obvious or it should be to you!

Now for a solution. I am not after a "revolt" (as I have been accused). I am asking that we get a revision or, to paraphrase the government, a "Re-Deal." Let's cut the cards and this time play the cards face up for all to see.

Like Phil Harris' song, let's not play according to "Hoyle"—let's play this game according to "US." The 2 per cent tax would not affect our local business as the retail merchants suggested. They need to start a petition, placed in their stores, for people to understand the "big" tax bite. Let people know how much federal and state tax is hidden in THEIR products. The gasoline industry tried to help at one time. Remember how the gas pumps had a sign placed on them showing the division of cost, federal tax, state tax, etc.?

Why should you merchants work so d. . .hard to RESTRAIN the growth of OUR city while all the time you continue to allow the growth of federal tax spending for foreign aid to countries that never could possibly be your customers — or are you figuring to give additional taxes to them for free transportation from their country to Colorado Springs for a one-time "shopping spree"?

It looks like this was your object in protesting a tax that would help OUR city, OUR unemployed. It could mean a lot of difference for people wanting to come to Colorado Springs.

This letter will probably prevent me from getting a job downtown even though I need one. It will make some old friends very mad at me. It could even get me a "free pass" into Brady's, but I am for the growth of Colorado, not the Viet Nam, the Congo, and the Philippines, etc.

Let's take a lesson from the old Mormon Church. Tax US, but let US use the taxes for US!

FRED A. LANDER
1514 N. Wshsatch

P.S. Mr. Editor, please use this as you wish, for me, or against, but help me show that the problem is in the taxes LEAVING our city, not the ones that COULD be spent HERE!

Editor's note: Please see our editorial, "Loot Is Loot, Regardless of Flow."

'SALVATION'

To the Editor:

Mass-produced salvation! Spread redemption via the ballot box. Step right up, ladies and gentlemen, and buy security for eternity. Cast your vote for more government agencies and employees, larger welfare and subsidy checks, increased Social Security benefits and — the frosting on the cake — for another increase in taxes you may buy your ticket to heaven at the portals of the pearly gate in Washington.

Fantastic? But there are persons who believe it can be done — although one odd thing usually sticks out like a sore thumb. An example may be found in an Open Parliament letter Jan. 1, from George M. Ernst, who has selected reservations. Mr. Ernst believes that a Sunday closing law would force obedience to one of the Ten Commandments, saying, in part, "—the convictions of most Christians are not strong enough today to refrain from patronizing them" (business places).

Why, if it is morally right for government to force obedience to one commandment, should other commandments be ignored? If Mr. A's convictions need government aid, what about Mr. B, who takes the name of the Lord in vain every time he opens his mouth? Or the person who bears "false witness," or covets his neighbor's wife, or house, or "any thing" that is his neighbor's? Surely we can't discriminate against these and deny them equal protection under the law against the wiles of the devil.

Why should persons working in certain occupations be exempt from the law Mr. Ernst proposes: "drugs, prepared meals served within an establishment, and gasoline and oil on Sundays"? They have families and friends, too. Gas tanks could be filled on Saturdays for short emergency trips and government dispensaries set up for emergency drugs, or gas for rare emergencies calling anyone out of town. Cold food one day a week wouldn't hurt anyone and could be provided for before Sundays. This would allow more persons a day of rest, and mean less slaughter on the highways.

Informers in every home — that is what we would need. How about a "youth corps"? When Junior or Sis heard Mom or Pop let fly with the cuss words, they could notify the proper government agency. Mind readers could circulate freely, it being unlawful to deny them entrance to any home or establishment, to check on the thoughts and desires of persons who might be covetous of a neighbor's possessions or have borne "false witness."

If a job is worth doing, isn't it worth doing well? Law enforcement on this scale would cost huge sums of money — but huge sums are contributed to churches, and who would need churches with government in charge of salvation?

Clergymen from many leading denominations appear to lack strong convictions. That was demonstrated during debate on the Civil Rights legislation of 1964 by extensive lobbying on their part. Strong convictions and courage would have impelled them to open the doors of their churches to all God's children without a man-made law.

Instead, they said, in effect: "Great White Father in Washington, hear our plea. We have failed. Make people be good; make them be Good Samaritans and fill them with brotherly love; use force if necessary; call out the troops if you have to; imprison them if they resist; but make them DO UNTO OTHERS AS YOU WOULD HAVE THEM DO." We can handle our material needs if you can handle salvation.

ELIZABETH EKLUND
1209 W. Bijou St.

UNDER BONDAGE

To the Editor:

Mr. Sam Campbell stated the facts in saying the people gave the socialists the mandate to own and rule them. They put themselves under bondage and slavery in the face of the infallible compass pointing the way to freedom. They said, "We will not walk that way." Perhaps Mr. Campbell and Mr. Grove believe this.

If there were more people in the leading class who put their trust in the infinite wisdom of God instead of leaning on their own finite understanding, this country would not be on the brink of chaos. The unbelieving people of this nation have sold their birthright of freedom and substituted communism which means ruin. As Mr. Campbell pointed out and probably had in mind that if the American people in the market place of ideas were possessers of the product of salvation, and were as zealous for the cause of freedom as the socialists are for communism, their ideas would sell.

I am not capable of selling my ideas to the public, but I can recommend the one who is capable of lifting everyone to a higher standard. He said, "If he is lifted up, he would draw every class of people." Jesus said, "Without Him we can do nothing." We are as sounding brass and a tinkling symbol. A leader without salvation is like a ship without a rudder, the blind leading the blind and they all sink. Jesus said that those whom the Lord makes free are free from self-aggrandizement, free from wanting to take unjust advantage of their fellowman, free from wanting to rule and dictate to them. When the leaders apply to God for freedom as our fore-parents did, they are free from these characteristics and can woo people to their line of thinking. When Jesus said, if he be lifted up, he would draw all people, he did not say this for his benefit but for our sake. If enough people would glorify him, the prince of this world called communism and all other isms would be cast out. Too many people love the praise of man more than the praise of God. They have set their time and affections on the trivial perishable things and have become almost immune and incapable of thinking about anything worthwhile. There is not enough intellectual people to arouse them from their stupor. We learn from Jesus' statement in Luke 16:8 that the shallow - thinking, non-Christian socialists of this present time are more wise and zealous in putting into operation and effect Satan's cause than the lukewarm, unzealous Christians are in God's cause. They have become greedy, self-centered, uncharitable, and unthoughtful so the socialists are taking over and to stop them we will have to bestir ourselves as the people did when the boat was sinking, and ask God to save us before we perish. We are told in the 16th chapter of Luke what the destiny of the filthy luchre seekers and mammon servers will be. May God raise up some more people of the caliber of General Douglas MacArthur, of high standards and uncompromising Christian principles who can lift up the king of kings and draw people to Him.

R. E. JOHNSON
717 E. Vermijo

Foreign Aid

BY GEORGE BOARDMAN

It has been my policy to avoid such subjects as foreign policy and foreign aid, as well as other aspects of political action abroad in this column. Tonight, two statements caught my ear as I listened to news and commentaries on radio. The first mentioned that foreign aid now goes to about 80 countries, and I hope you'll want to think about it.



Eighty foreign governments receive support provided by American wage earners, investors and others who provide creative energy. It is not enough that Americans labor to support their own government, the parasites of bureaucracy and all who refuse to earn. Americans are forced to labor on behalf of EIGHTY FOREIGN GOVERNMENTS and if you do not realize this is involuntary servitude carried to an extreme degree, you may wish to study the meaning of words, for a starter.

Imagine how people would have laughed had I, at the age of 21, tried to tell Americans they would be compelled to support most of the governments on the face of the globe, in one way or another, long before I reached the age of 62. Forget your listening and reading habits for just a few minutes and consider the fact that free-born human beings are compelled to labor on behalf of kings and queens and dictators, communists, socialists, fascists and other evidences of political rulership who rule other human beings all over the world, aided by your money!

The commentator mentioned, "Long-suffering Uncle Sam" in this connection, and that gets us back to the business of images again. The money isn't yours. Nothing has been taken from you and your children, grandchildren and grandchildren's children. Only an imaginary Uncle Sam has been suffering so long!

Okay, patient and impatient readers and a few friends. Take an objective view of the whole thing. Be impersonal, be logical, be factual and realistic and I believe you will admit that if even 30 years ago, you were told you would be forced to labor to support foreign governments year after year after tiresome year or even for one year, you would have challenged the intelligence of the person who made such a ridiculous statement. "You're out of your mind," you might have said. "Who do you think can force me to work for the queen of England, or for Egypt or India?" You might have added, "IT CAN NEVER HAPPEN HERE."

Just imagine this. There are people in this country who insist that capitalism will not work while capitalism is providing support for 80 foreign governments as well as a fantastic array of socialist and fascist domestic agencies and millions of human beings who draw wages while producing absolutely nothing but more of the same thing. Unfortunately, there are also untold millions who believe there is justification for thievery.

Rulers of foreign governments demand foreign aid and get it. Long-suffering Uncle Sam, hogwash! Which foreign ruler of what foreign government wrote to you and thanked you for the money which was taken from you by force by the people you elected to rule over you? Which president or senator or congressman said, "Don't thank me for the money we have taken from the people we represent, the people who sanction our right to their earnings; just thank the American people and give them a little discount when they buy from your government-controlled stores and ride on your government-owned and controlled steamships, airlines and railways"? Of course nobody in your government or any other is going to thank you. Just be glad your government does not take all of your property, all of your earnings and investments in money and creative energy.

Well, now you know why I do not write about foreign aid and which government should receive how much and which should receive nothing. As far as I am concerned, no American should have been compelled to labor on behalf of rulers of foreign governments. It could not happen here!

Good luck and good health to you, in Freedom.

Wit and Whimsy

A hard-up sportsman bought a hunter and put off payment for a time. Later he met the man who sold him the horse.

Sportsman: "I am not satisfied with that animal."

Dealer: "Why, what's the trouble?"

Sportsman: "Well, it won't hold its head up."

Dealer: "Oh, that's all right, sir, it's his pride. Just you wait till he's paid for!"

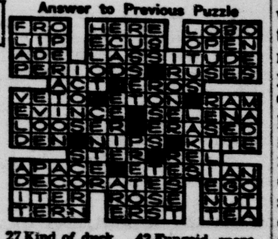
For that low feeling —
Nothing recharges your battery like honest-to-goodness flattery.

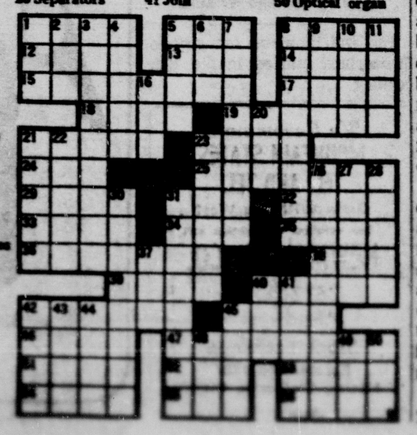
Melody

ACROSS
1 Song
5 " Old —— River"
8 Famous composer
12 School on Thames
13 Winglike part
14 Spanish river
15 American composer
17 Row
18 Weekday (ab.)
19 Man from Seoul
21 Pale
23 Serous (comb. form)
24 Distress signal
25 More like an Irish fuel
29 Golf stroke
31 Storage box
32 First Chinese dynasty
33 Isaac's son
34 Printer's measures
35 Turfs
36 Relate
38 Sheltered side
39 Trim
40 Defend
42 Greet
45 Transmitted
46 Tchaikovsky, for example
47 Pompous
51 Home for doves
52 Mountain (comb. form)
53 Salver
54 Russian agrarian character
55 Clear profit
56 Anglo-Saxon monies

DOWN
1 Young sheep
2 Indian
3 Polaris
4 Follow after
5 Craws
6 Mohammed's son-in-law
7 Fabrics
8 Affiances
9 He had an Irish rose
10 Linen cloth of Spain
11 Orchestral instrument
16 Chicken
20 Openings
21 Tree
22 Composer of "Stars and Stripes Forever"
23 Piano type
26 Separators
27 Kind of duck
28 Demolished
30 Tart of a sort
31 Atomic transmutation tool
37 Roman bronze
40 Hebrew alien
41 Join
42 Fungoid spore sacs
43 Dance type
44 Roman senator
45 Blemish
48 Before
49 Ludwig —— Beethoven
50 Optical organ

Answer to Previous Puzzle





Gazette Telegraph—7-B
Colorado Springs, Colo.
Friday, Jan. 8, 1965

MY ANSWER

by Billy Graham

© 1964 by Chicago Tribune
N.Y. News Syndicate, Inc.

QUESTION: **Could a God of perfect love really take any satisfaction in the eternal torment of sinners? —M. S.**

ANSWER: Far from taking any satisfaction in our eternal torment, God has done everything to prevent it. He sent His Son to die in our place. He sent the Holy Spirit to warn and reprove us. He instituted the church, and has sent forth His ministers to proclaim salvation from destruction. How can you think that God takes any pleasure in retribution?

Just as a benevolent head of state takes no pleasure in the imprisonment or punishment of a public enemy—god takes no pleasure in the destiny and torment of the lost.

Just as prisons, and the threat of punishment is a deterrent to crime, so is the threat of judgment of the willfully wicked a deterrent to wickedness.

But the good news of the Gospel is that no one, not even the guilty, need suffer. This is where God differs from man. The law does not forgive the guilty: it condemns him. But God's love not only embraces the innocent, but the guilty as well. "But God commendeth his love toward us, in that, while we were yet sinners, Christ died for us." There is nothing in the history of jurisprudence to compare with that, and there is nothing in the Bible to indicate that God takes any pleasure in the plight of those who reject His mercy.

QUESTION: I have never been more unhappy in my life since I started going to church. Furthermore, my life hasn't changed. I still have the same desires ; I still smoke, drink a little, steal, swear, and make out. How can God change someone else if He can't change me, and make me happy? — G. V.

ANSWER: You are an honest, frustrated, unconverted church member, and there are many of them. There are thousands within the church and in religious groups, who have never experienced conversion. The only diffrence is: you admit it, and this is to your credit.

But just because you have never paid the price of real discipleship, you must not assume that others have been so weak. I know a great host to have passed from death unto life, and to whome Christ is more rial than their own flesh and blood. The world, in the first century, was not changed by people who had a form of godlinesss, but on the "inside" were unchanged. It was turned upside down by people like Paul, who said, "I know whom I have believed." There are people today just as sure about their relationship to Christ, as was Paul. They once did the things you mention, but Christ came into their lives, gave them a new direction, a new purpose, and a new heart. And the good news is: if you receive Christ, you life can be changed too. But you must mean business, and stop walking on both sides of the street.

Copyright 1964, by
Chicago Tribune—New York
News Syndicate, Inc.

LONDON — British made toys will soon be competing in the world market with other makes.

BEAR
Wheel Alignment
GEARHEARTS
632-7146 210 S. 8th

TRY
HASTY HOUSE
• Delicious Hamburgers 20c
• Delightful Chicken BOX only 69c
• 1401 South Nevada 636-2460
• 2102 East Bijou 633-3753
• 825 East Fillmore 636-3131
• 1512 North Circle Drive 632-9274

ON STAGE

SMITTY

EMILIN' JACK

THE MAD POTENTATE CALLS CALCUTTA, INDIA, VIA RADIO-TELEPHONE.

MY BANKER FRIENDS IN CALCUTTA SAY YOU TELL TRUTH—YOU VERY RICH.

BUT YOU OFFER ME ONLY $100,000 FOR JADE GODDESS AND YOUR FREEDOM—THAT IS INSULT!

WOULD $200,000 RUB AWAY THE INSULT?

INSULT VERY DEEP WOUND, BUT $200,000 MAKE IT FEEL SOME BETTER.

NOW IF YOU WANT INSULT WOUND TO HEAL COMPLETELY MAKE OFFER UP TO——

MMM—THIS POTENTATE ISN'T MAD—HE'S JUST CRAZY—MONEY CRAZY—LIKE A FOX—

AGGIE MACK

BOBO! HEY, BOBO—HELP ME OUT!

WHAT'S UP, WAYOUT?

AH-H-H! I PROMISED BEV I'D GET DATES FOR HER FOUR COUSINS!

THEIR NAMES ARE CINDY, MARGARET, LINDA AND ROVER!

ROVER? SOUNDS LIKE A DOG!

MAN, IF YOU THINK ROVER'S A DOG, WAIT'LL YOU SEE CINDY, MARGARET AND LINDA!

HEAH HEAH

TROY FOX

MOON MULLINS

"X" MARKS THE AREA WHERE I BELIEVE WE'LL LOCATE AN ARCHEOLOGICAL TREASURE OF THE FIRST MAGNITUDE!

MY! I'D GIVE ANYTHING TO BE ABLE TO GO!

GOOD! GOOD! FINANCING IS ONE OF OUR PROBLEMS—HOW MUCH WOULD YOU GIVE?

YOU GO TREASURE HUNTING WHERE "X" MARKS THE SPOT, PROFESSOR BURRD—NOT IN OUR BANK ACCOUNT!

FERD JOHNSON

RICK O'SHAY

I APPRECIATE YOUR OFFER, DEUCES—BUT I'M NOT SURE I NEED A MANAGER.

BUT, MOONGLOW! THAT'S HOW IT'S DONE IN SHOW BUSINESS!

WITH A CLEVER MANAGER, YOU COULD REACH THE VERY PINNACLE OF FAME AND FORTUNE!

MAYBE EVEN MAKE ENOUGH TO PAY MY INCOME TAX?

WELL...I'LL THINK IT OVER...BUT EVEN IF I WANTED TO, I COULDN'T HIRE YOU..

...WITHOUT DADDY'S CONSENT.

GOOD AFTERNOON, DEUCES.

BUG

STAN LYNDE

BUGS BUNNY

PRISCILLA'S POP

I SEE YOU WERE TALKING TO MRS. BLATHERBY!

WHO IS SHE RUNNING DOWN THIS TIME?

I'M SORRY, EMILY. BUT I NEVER REPEAT NEIGHBORHOOD GOSSIP!

OH, SO YOU'RE THE BOTTLENECK !!!

WHY SHOULD I PUT ON TH' GLOVES WITH YOU? I WOULDN'T WANT TO SMACK YOU WITH YOUR GLASSES ON—AN' IF YOU TAKE 'EM OFF, YOU WON'T BE ABLE TO SEE WHERE YOU'RE PUNCHING! IT WOULDN'T BE AN EVEN MATCH!

I'LL SAY IT WOULDN'T! IF HE WEARS HIS SPECS YOU WON'T BE ABLE TO LAND A BLOW ON HIM—AN' IF HE TAKES 'EM OFF HE'S ALREADY SEEN ENOUGH OF YOU TO KNOW HE WON'T NEED 'EM!

I'LL PROBABLY HATE MYSELF FOR ASKING, BUT HOW COME YOU DIDN'T USE THAT NEW PROBLEM-SOLVING PROCESS ON THE SNOW, MAJOR, INSTEAD OF SHOVELING IT YOURSELF?

YEAH, WHY WORK WHEN YOU CAN THINK YOURSELF OUT OF IT?

EGAD, BOYS, OCCASIONALLY THERE'S A BIT OF WISDOM IN EVEN YOUR DULL JESTS! I'VE BEEN SO BUSY SHARING THE SYSTEM WITH OTHERS THAT I HAVEN'T USED IT MYSELF!—UM-M— WHAT GREATER SCIENTIFIC ADVANCE COULD THERE BE THAN TO ELIMINATE SNOW-SHOVELING?

TERRY & PIRATES

MAJOR LEE, DRIVER WITH A JEEP OUTSIDE, ASKING FOR YOU.

SO SOMEBODY CARES AFTER ALL. BE RIGHT THERE.

GEORGE WUNDER

LOOKING FOR ME, SERGEANT?

YES, SIR... VERY SORRY, SIR. TRULY SORRY!

WHY?

IT'S LIKE DRIVING A HEARSE, SIR. I TAKE 'EM THIS WAY, BUT I NEVER BRING 'EM BACK!

LITTLE LULU

BRRR! LET'S GO IN YOUR HOUSE AND GET WARM, LULU!

OKAY!

SIT BY THE FIRE, TUB!

NO, THANKS!

I LIKE IT BETTER IN HERE!

Mange

CHOPE CHOPE!

COOKIES

DONDI

YIPPEE! THIS LOOKS LIKE THE WINNING DESIGN TO ME!

EDDY HASSETH

HI, DONDI, WHAT ARE YOU DOING UP THERE?

LOUIE AUGUSTINE! YOU SCARED ME.

YOU MADE ME DROP MY GOOD CONDUCT PIN DESIGN IDEA!

AW! IT WAS PROBABLY NO GOOD ANYHOW.

IT'S GOOD ENOUGH TO MAKE ME HOPE NOBODY ELSE FINDS IT!

IT 15?!

BRENDA STARR

SO WHO'S AFRAID OF A BIG OLD HAIRY SPIDER? ME!

EEEK

IT'S JUST LIKE I'VE BEEN SAYING ABOUT THIS PLACE. IT'S A PARADISE, ALL RIGHT—AND YET UNDER EVERY LEAF, GORGEOUS FLOWER, BUNCH OF DELICIOUS FRUIT—

LUKE'S SUDDEN DEATH!

THAT'S NOT SO, PESKY MILLER! A TARANTULA'S BITE IS NOT FATAL!

BUT THE NEXT TIME, MAYBE, IT WILL BE A CORAL SNAKE OR A—

HEY, LOOK! IT'S THE CASTLE!!

GASOLINE ALLEY

Oh, no! Not again!

We can't stop every five minutes to feed that crazy seal, Chipper! Let her bark!

BARK! BARK!

Sure, and get pinched for disturbing the peace!

We'll be lucky to make it to school by midnight!

She's not hungry!

Maybe she needs—you know—to go for a walk!

NEARSIGHTED MR. MAGOO

SPORTS ARENA

OH, BY GEORGE, THAT WAS THE BEST BASKET BALL GAME I'VE SEEN SINCE I PLAYED JUMPING CENTER AT RUTGERS!

WELL, WHAT D'YA KNOW? HERE'S ONE OF THE PLAYERS NOW!

SPLENDID GAME YOU PLAYED TONIGHT, MY BOY—ABSOLUTELY SPLENDID!

HO—I LOVE TO SEE THEIR YOUNG FACES LIGHT UP WITH A WORD OF PRAISE!

CAPTAIN EASY

WELL, WELL! IF IT ISN'T McKEE, IN PERSON!

GLAD I CAUGHT YOU KOONTZ! YOUR—ER—PAINTING IN THIS GALLERY... I MAY TAKE IT OFF YOUR HANDS!

IT'S SOLD, McKEE! BUT I'M GLAD TO SEE YOUR TASTE IN ART HAS IMPROVED!

ART, MY FOOT! I'M GIVING IT TO A CHAP WHO DOESN'T KNOW THE DIFFERENCE. HAS YOUR BUYER PAID FOR IT YET?

NO...HE'LL PAY $600 ON DELIVERY, AFTER THE SHOW. HE'S SICK IN BED...AND HIS HEART SEEMS SET ON IT!

I SEE... A MENTAL CASE. EH? WELL, I'LL PAY $700 NOW! YOU CAN BAT HIM OUT ANOTHER OF YOUR NIGHTMARES TONIGHT!

MORTY MEEKLE

THERE'S THAT MISERABLE CAT.

MY NATURAL INSTINCT TELLS ME HE'LL FLEE IN TERROR WHEN HE SEES ME.

DICK CAVALLI

?

FRRRLL-LLP!

I'LL BET I'VE GOT THE ROTTENEST NATURAL INSTINCT IN TOWN.

ALLEY OOP

WELL, HOWDY, OOP! GOOD MORNING!

HOWDY, MY EYE! I WANTA KNOW WHY YOU TURNED MY CAVE OVER T'THAT BUNCH OF BUMS LIKE YOU DID!

WE NEVER WOULDA DONE IT IF WE'D KNOWN YOU WERE EVER COMIN' BACK!

YOU'D BEEN GONE SO LONG AN' YOUR CAVE WAS SO AWFUL EMPTY!

AN' THOSE POOR PEOPLE HAD NO PLACE TO GO OR STAY OR NUTHIN!

WELL, THEY GOT SOMEWHERE TO GO NOW! I DANG WELL SAW TO THAT!

YEH? WHERE?

AWAY!

SHORT RIBS

RESERVATION DRUGS

HOW COME THE CHIEF BUYS THAT DANDRUFF REMOVER SHAMPOO BY THE CASE?

THAT'S THE PRICE HE MUST PAY FOR BEING A WAR HERO.

I STILL DON'T UNDERSTAND.

YOU WOULD IF YOU HAD TAKEN OVER A HUNDRED SCALPS!

MY ANSWER

by Billy Graham

© 1964 by Chicago Tribune
N.Y. News Syndicate, Inc.

QUESTION: Could a God of **perfect love really take any satisfaction in the eternal torment of sinners? —M. S.**

ANSWER: Far from taking any satisfaction in our eternal torment, God has done everything to prevent it. He sent His Son to die in our place. He sent the Holy Spirit to warn and reprove us. He instituted the church, and has sent forth His ministers to proclaim salvation from destruction. How can you think that God takes any pleasure in retribution?

Just as a benevolent head of state takes no pleasure in the imprisonment or punishment of a public enemey—god takes no pleasure in the destiny and torment of the lost.

Just as prisons, and the threat of punishment is a deterrent to crime, so is the threat of judgment of the willfully wicked a deterrent to wickedness.

But the good news of the Gospel is that no one, not even the guilty, need **suffer. This is where God differs from man. The law does not forgive the guilty: it condemns him. But God's love not only embraces the innocent, but the guilty as well. "But God commendeth his love toward us, in that, while we were yet sinners, Christ died for us."** There is nothing in the history of jurisprudence to compare with that, and there is nothing in the Bible to indicate that God takes any pleasure in the plight of those who reject His mercy.

QUESTION: I have never been more unhappy in my life since I started going to church. Furthermore, my life hasn't changed. I still have the same desires ; I still smoke, drink a little, steal, swear, and make out. How can God change someone else if He can't change me, and make me happy? — G. V.

ANSWER: You are an honest, frustrated, unconverted church member, and there are many of them. There are thousands within the church and in religious groups, who have never experienced conversion. The only diffrence is: you admit it, and this is to your credit.

But just because you have never paid the price of real discipleship, you must not assume that others have been so weak. I know a great host to have passed from death unto life, and to whome Christ is more rial than their own flesh and blood. The world, in the first century, was not changed by people who had a form of godlinesss, but on the "inside" were unchanged. It was turned upside down by people like Paul, who said, "I know whom I have believed." There are people today just as sure about their relationship to Christ, as was Paul. They once did the things you mention, but Christ came into their lives, gave them a new direction, a new purpose, and a new heart. And the good news is: if you receive Christ, you life can be changed too. But you must mean business, and stop walking on both sides of the street.

Copyright 1964, by
Chicago Tribune—New York
News Syndicate, Inc.

LONDON — British made toys will soon be competing in the world market with other makes.

BEAR
Wheel Alignment
GEARHEARTS
632-7146 210 S. 8th

TRY
HASTY-HOUSE
• Delicious Hamburgers 20c
• Delightful Chicken BOX only 69c
• 1401 South Nevada 636-2460
• 2102 East Bijou 633-3753
• 825 East Fillmore 636-3131
• 1512 North Circle Drive 632-8276

ON STAGE

SMITTY

SMILIN' JACK

AGGIE MACK

MOON MULLINS

RICK O'SHAY

BUGS BUNNY

PRISCILLA'S POP

TERRY & PIRATES

LITTLE LULU

DONDI

BRENDA STARR

GASOLINE ALLEY

NEARSIGHTED MR. MAGOO

CAPTAIN EASY

MORTY MEEKLE

ALLEY OOP

SHORT RIBS

Explanation Is Given For Van Allen Belt

By WILLIAM C. HARRISON

MOFFETT FELD, Calif. (AP) — Van Allen Belt radiation, a threat to astronauts, originates far in space on the dark side of the earth, suggests an Ames Research Center scientist.

Source of the high energy particles has mystified space physicists since discovery of the upper atmosphere radiation belt in 1958.

Dr. John H. Wolfe, researcher at the National Aeronautics and Space Administration's Ames facility at Moffett Field, placed instruments aboard recently launched satellites to study the magnetically trapped particles.

The satellites are the OGO and MP-B orbited in September and October 1964.

Wolfe said Thursday that data from spectrometers and other detectors — taking measurements out to 12 earth diameters or about 95,000 miles -- suggest the following picture:

The solar wind — hydrogen and helium nuclei streaming from the sun — hits the earth's magnetic field at about five earth diameters in space. These are low energy particles.

ATHENS — Greece's state railways plans the puchase of rolling stock.

BUY MACARONI FIRM

ENGLEWOOD CLIFFS, N.J. (UPI)—Thomas J. Lipton, Inc., Monday announced the acquisition of Megs Macaroni Co., Inc. of Harrisburg, Pa.

Megs markets an extensive line of macaroni, noodle, and spaghetti products, including the "Pennsylvania Dutch Brand, in East Coast and midwestern markets.

WORRY CLINIC

By George W. Crane, M.D.,Ph.D.



* * *

Rev. Stanley may have just cause for his alarm at the apparent moral inertia of this nation. Are London and New York City the Sodom and Gomorrah of this 20th Century? Discuss this case in Sunday School and quit blaming teenagers so violently when their parents are pagan!

CASE U-478: Stanley H., aged 36, is a dedicated clergyman.

"But, Dr. Crane," he began, "sometimes I grow discouraged at the slowness with which mankind improves in morality.

"For example, in New York a workman recently crawled out on a ledge 10 floors above the street and threatened to jump in a suicidal attempt.

"As he teetered there, the newspapers reported that 500 people down below taunted this mentally disturbed man.

"They started chanting 'Jump, jump, jump' with callous disdain for the threat to his life.

"One of the crowd even yelled 'Hurry up, I got to catch my train in 5 minutes.'

"Dr. Crane, how does this modern crowd of supposedly civilized Americans differ from the mobs in Rome who gleefully watched the early Christian martyrs hurled to the lions"

About 1,800 B.C. there were also cities which were so wicked that God is reported to have rained fire and brimstone upon them to annihilate the entire population.

Sodom and Gomorrah were there names.

Could they have been much more pagan and sinful than London and New York, where the Profumo case stank to high heaven.

Or where the Hebrews of New York have been forced to organize their own vigilante groups, called the modern Maccabees, to patrol the streets all night to protect men, as well as women, from assault, rape and murder

One evening a New York woman was parking her car at the apartment building when a strange man approached her.

Before she could get to safety, he had stabbed her with a knife.

She screamed for help and it is reported that 50 people came to their apartment windows to watch.

One man even raised the window and yelled for the attacker to "Leave that woman alone!"

And this temporarily caused the attacker to walk away, leaving the bleeding victim on the ground.

But when he saw that no further outcry was raised, he returned and stabbed the woman a second time.

Then he left and she dragged herself to the rear of the building.

But he came back for the third time and now stabbed her to death.

Yet nobody even called the police for 35 minutes. But after they had been notified, they arrived within TWO minutes!

The hospital medics reported that she could have been saved if the police had been called at the start.

The man who finally notified the police had refrained from using his own phone lest he might become "implicated."

So he rushed across the hall to a neighbor's apartment to ask them to telephone the police.

They demured, so he went back to his own apartment. Then his conscience must have still botheed him, so half an hour later he phoned some friends across town and asked their advice.

They urged him to contact the police at once, which he did — 35 minutes after the first assault, witnessed by 50 onlookes.

Is this pagan disregard for human life just typical of New York City Or is it a symptom of a moraly inert America.

Discuss these cases in Sunday School tomorrow!

(Always write to Dr. Crane in care of this newspaper, enclosing a long stamped, addessed envelope and 20 cents to covwhen you send for one of his booklets.)

(Copyright by The Hopkins Syndicate, Inc.)

Congo Rebel Leadership Is Reported Split

ELISABETHVILLE, The Congo (UPI) — The Congolese rebel leadership has split and remaining elements of the Communist-backed insurgent army are near mutiny, refugees arriving from neighboring Uganda said today.

The refugees said the rebel movement has been divided into factions led by Thomas Kanza on the one side and by Cristophe Gbenye and Gaston Soumialot on the other.

Rebel soldiers who fled from the northeast Congo province of Kibali-Ituri to Arua, Uganda, were reported to have accused Gbenye of collecting money from the sale of gold instead of using it to pay his troops.

The refugees said some rebel soldiers had not been paid for three months and were close to mutinying against the officers who crossed into Uganda with them.

The rebels fled following the recapture by Congolese government troops of the insurgent capital of Stanleyville and other towns in northeast Congo. Gbenye had set himself up as head of a "people's government" in Stanleyville.

Refugee Albert Mubenga said a spokesman for Kanza, the rebel "foreign minister," had told him the rebel leadership had cut off all funds from Kanza.

Kanza has remained in Nairobi since he went there to negotiate with U. S. representatives for the release of white hostages in Stanleyville. The negotiations failed and scores of hostages were massacred by the rebels.

Skull of Oldest Ape Man Is Found

TOKYO (AP) — The Chinese Communists claimed today they have discovered the skull of what may be the oldest ape man.

Scientists put together parts of the skull of an ape-man that lived 500,000 to 600,000 years ago, Peking's New China News Agency said. It said the skull parts were found last October at Kungwangling, Shensi Province, in northwest central China.

"It is possibly the most ancient specimen of an ape man so far discovered in the world," said Wu Ju-kang, an anthropologist.

LOME—A trade fair is scheduled for Togo.

Evil Apple Spirits Can Jump for Joy

YAKIMA, Wash. (AP) — You could almost hear the evil apple spirits jump for joy when the British consul general's shotgun went click instead of boom.

"It was very embarrassing," said Ronald Wilby Thursday.

Wilby had come to this American apple center to help growers partiopate in the wassail rite celebrated each Twelfth Night. A similar ceremony is held in Carhampton, Somerset, England.

Following a custom established in 1400, Wilby opened the festivities by dipping a piece of toast in hot cider and placing it in a special apple tree to placate the birds.

Then he recited these words:

Here's to the old apple tree.
Whence thou mayest bud
Whence thou mayest bow
Whence thou mayest send me apples enow.

Hatfuls, capfuls, three-score bushelfuls

And my pocketsfull too.

Then, Wilby solemnly aimed a specially painted shotgun into the branches to scare away the evil spirits.

Click went the fowling piece.

" 'Is this cocked?' I asked them," Wilby said.

Twice more he tried. Each time there was only a click.

"Finally, I just said 'bang' and we were held to have done a proper job."

The celebrants moved on to more festive parts of the ancient Saxon ceremony, including drinking hard cider from a silver wassail bowl. The bowl will be shipped to Eric Tarr, proprietor of the Butcher's Arms Inn in Carhampton, where the ceremony originated.

The rite was imported to America after Maurice Helland, a Yakima newspaperman, attended the Carhampton version in 1957.

Despite the misfire, Wilby, assigned to Seattle, said he had been assured next year's crop would be a good one.

SALISBURY — Red Chinese diplomats are to visit Zambia.

MIRRORS
They're Made Just Wright At
WRIGHT GLASS CO.
11 W. Cucharras 633-5577

BOY'S Paint & Glass
• Paint
• Paint Material
• Glass • Auto Glass
• Mirrors
Free Estimates—No Obligation!
17 S. Wahsatch
636-3363

at Peerless...

Bassett's new decor white is high fashion!

Ask to see Bassett's new Imperia Series!

$199.50

for nine drawer triple dresser, tilting mirror, chest and panel bed . . .
Night table $39.95

Perfect for teen room or master bedroom, because the style is impeccable, the brushed white finish is so smart, and the matching Formica® tops make it so practical! A wide range of pieces to choose from, to custom-style any size room. DuPont "Dulux"® finish, custom styled pulls. All drawer interiors coated with Permasheen to prevent snagging. The tilting mirrors are of distortion-free Pittsburgh plate glass. Now you can get all the pieces you need, because Imperia is so attractively priced! A product of Bassett, world's largest manufacturer of wood furniture.

Nationally advertised in leading magazines

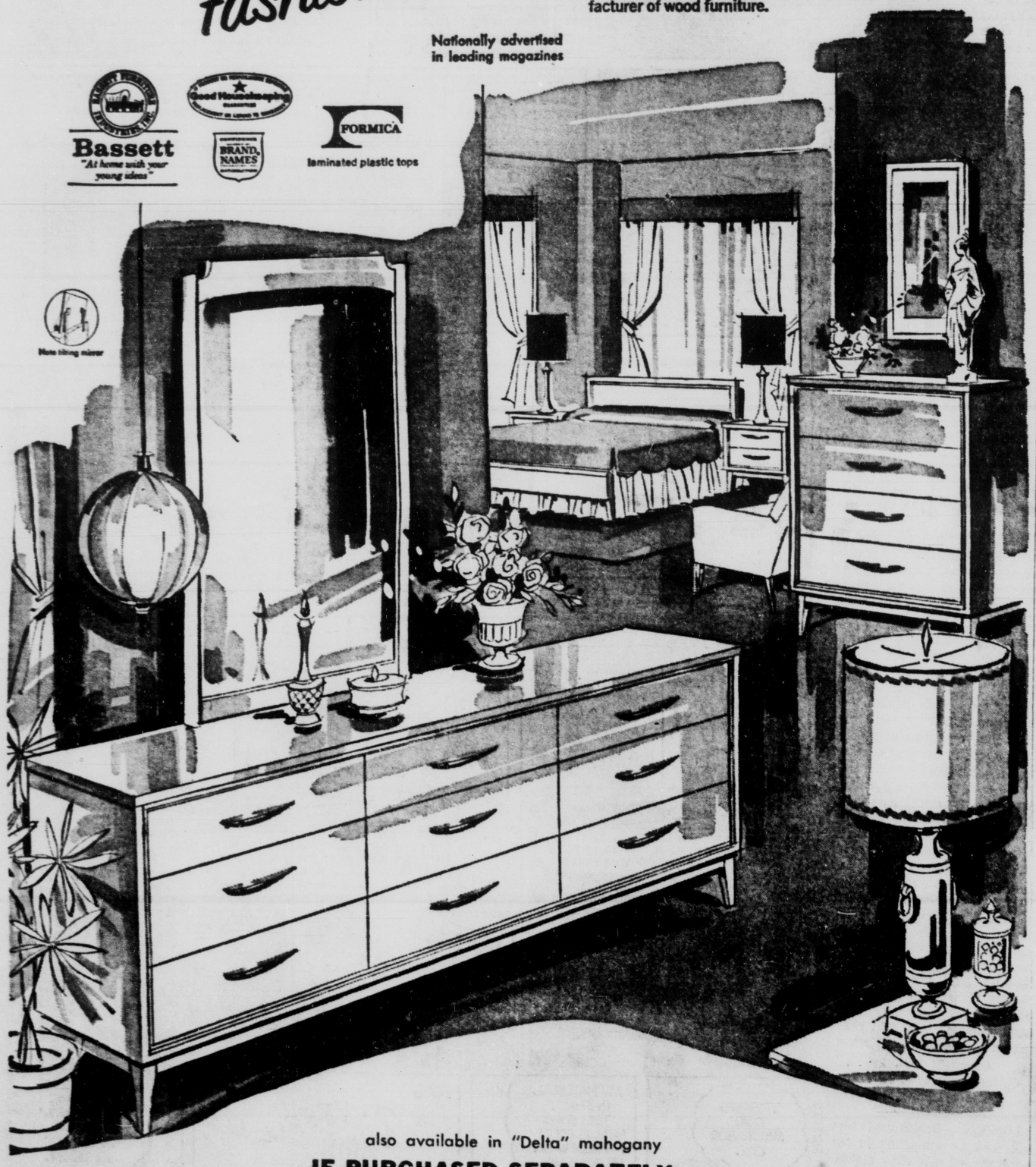
Bassett "At home with your young ideas"

Good Housekeeping

BRAND NAMES

FORMICA laminated plastic tops

Note tilting mirror



also available in "Delta" mahogany

IF PURCHASED SEPARATELY . . .

Bookcase bed $64.95 Corner desk $49.95 Student desk and chair $89.95

3 Drawer Bachelor chest $49.95 6 Drawer double dresser $89.95

Use your credit at Peerless...No money down...low monthly payments

PEERLESS FURNITURE

Open Monday through Saturday 9 to 5
Park FREE at the door... walk into the store



WAREHOUSE STORE

Compare Finance Charges!
Lowest Interest rates
No down payment . . . up to 3 years to pay

Three blocks west of the Courthouse on Vermijo • Corner of Vermijo and Sierra Madre

YOUR MONEY EARNS

4.5% Interest



On One Year

CERTIFICATE of DEPOSIT

and your savings are insured up to $10,000.00 by the Federal Deposit Insurance Corporation

PIKES PEAK NATIONAL BANK

OPEN SATURDAYS UNTIL 12 NOON WITH FULL BANKING SERVICES

2418 WEST COLORADO AVE.

Explanation Is Given For Van Allen Belt

By WILLIAM C. HARRISON

MOFFETT FELD, Calif. (AP) — Van Allen Belt radiation, a threat to astronauts, originates far in space on the dark side of the earth, suggests an Ames Research Center scientist.

Source of the high energy particles has mystified space physicists since discovery of the upper atmosphere radiation belt in 1958.

Dr. John H. Wolfe, researcher at the National Aeronautics and Space Administration's Ames facility at Moffett Field, placed instruments aboard recently launched satellites to study the magnetically trapped particles.

The satellites are the OGO and MP-B orbited in September and October 1964.

Wolfe said Thursday that data from spectrometers and other detectors — taking measurements out to 12 earth diameters or about 95,000 miles — suggest the following picture:

The solar wind — hydrogen and helium nuclei streaming from the sun — hits the earth's magnetic field at about five earth diameters in space. These are low energy particles.

ATHENS — Greece's state railways plans the puchase of rolling stock.

BUY MACARONI FIRM

ENGLEWOOD CLIFFS, N.J. (UPI)—Thomas J. Lipton, Inc., Monday announced the acquisition of Megs Macaroni Co., Inc. of Harrisburg, Pa.

Megs markets an extensive line of macaroni, noodle, and spaghetti products, including the "Pennsylvania Dutch Brand, in East Coast and midwestern markets.

WORRY CLINIC

By George W. Crane, M.D.,Ph.D.



* * *

Rev. Stanley may have just cause for his alarm at the apparent moral inertia of this nation. Are London and New York City the Sodom and Gomorrah of this 20th Century? Discuss this case in Sunday School and quit blaming teenagers so violently when their parents are pagan!

CASE U-478: Stanley H., aged 36, is a dedicated clergyman.

"But, Dr. Crane," he began, "sometimes I grow discouraged at the slowness with which mankind improves in morality.

"For example, in New York a workman recently crawled out on a ledge 10 floors above the street and threatened to jump in a suicidal attempt.

"As he teetered there, the newspapers reported that 500 people down below taunted this mentally disturbed man.

"They started chanting 'Jump, jump, jump' with callous disdain for the threat to his life.

"One of the crowd even yelled 'Hurry up, I got to catch my train in 5 minutes.'

"Dr. Crane, how does this modern crowd of supposedly civilized Americans differ from the mobs in Rome who gleefully watched the early Christian martyrs hurled to the lions"

About 1,800 B.C. there were also cities which were so wicked that God is reported to have rained fire and brimstone upon them to annihilate the entire population.

Sodom and Gomorrah were there names.

Could they have been much more pagan and sinful than London and New York, where the Profumo case stank to high heaven.

Or where the Hebrews of New York have been forced to organize their own vigilante groups, called the modern Maccabees, to patrol the streets all night to protect men, as well as women, from assault, rape and murder

One evening a New York woman was parking her car at the apartment building when a strange man approached her. Before she could get to safety, he had stabbed her with a knife.

She screamed for help and it is reported that 50 people came to their apartment windows to watch.

One man even raised the window and yelled for the attacker to "Leave that woman alone!"

And this temporarily caused the attacker to walk away, leaving the bleeding victim on the ground.

But when he saw that no further outcry was raised, he returned and stabbed the woman a second time.

Then he left and she dragged herself to the rear of the building.

But he came back for the third time and now stabbed her to death.

Yet nobody even called the police for 35 minutes. But after they had been notified, they arrived within TWO minutes!

The hospital medics reported that she could have been saved if the police had been called at the start.

The man who finally notified the police had refrained from using his own phone lest he might become "implicated."

So he rushed across the hall to a neighbor's apartment to ask them to telephone the police.

They demured, so he went back to his own apartment. Then his conscience must have still botheed him, so half an hour later he phoned some friends across town and asked their advice.

They urged him to contact the police at once, which he did — 35 minutes after the first assault, witnessed by 50 onlookers.

Is this pagan disregard for human life just typical of New York City Or is it a symptom of a moraly inert America.

Discuss these cases in Sunday School tomorrow!

(Always write to Dr. Crane in care of this newspaper, enclosing a long stamped, addessed envelope and 20 cents to covwhen you send for one of his booklets.)

(Copyright by The Hopkins Syndicate, Inc.)

Congo Rebel Leadership Is Reported Split

ELISABETHVILLE, The Congo (UPI) — The Congolese rebel leadership has split and remaining elements of the Communist-backed insurgent army are near mutiny, refugees arriving from neighboring Uganda said today.

The refugees said the rebel movement has been divided into factions led by Thomas Kanza on the one side and by Cristophe Gbenye and Gaston Soumialot on the other.

Rebel soldiers who fled from the northeast Congo province of Kibali-Ituri to Arua, Uganda, were reported to have accused Gbenye of collecting money from the sale of gold instead of using it to pay his troops.

The refugees said some rebel soldiers had not been paid for three months and were close to mutinying against the officers who crossed into Uganda with them.

The rebels fled following the recapture by Congolese government troops of the insurgent capital of Stanleyville and other towns in northeast Congo. Gbenye had set himself up as head of a "people's government" in Stanleyville.

Refugee Albert Mubenga said a spokesman for Kanza, the rebel "foreign minister," had told him the rebel leadership had cut off all funds from Kanza.

Kanza has remained in Nairobi since he went there to negotiate with U. S. representatives for the release of white hostages in Stanleyville. The negotiations failed and scores of hostages were massacred by the rebels.

Skull of Oldest Ape Man Is Found

TOKYO (AP) — The Chinese Communists claimed today they have discovered the skull of what may be the oldest ape man.

Scientists put together parts of the skull of an ape-man that lived 500,000 to 600,000 years ago, Peking's New China News Agency said. It said the skull parts were found last October at Kungwangling, Shensi Province, in northwest central China.

"It is possibly the most ancient specimen of an ape man so far discovered in the world," said Wu Ju-kang, an anthropologist.

LOME—A trade fair is scheduled for Togo.

Evil Apple Spirits Can Jump for Joy

YAKIMA, Wash. (AP) — You could almost hear the evil apple, spirits jump for joy when the British consul general's shotgun went click instead of boom.

"It was very embarrassing," said Ronald Wilby Thursday.

Wilby had come to this American apple center to help growers partioipate in the wassail rite celebrated each Twelfth Night. A similar ceremony is held in Carhampton, Somerset, England.

Following a custom established in 1400, Wilby opened the festivities by dipping a piece of toast in hot cider and placing it in a special apple tree to placate the birds.

Then he recited these words:

Here's to the old apple tree.
Whence thou mayest bud
Whence thou mayest bow
Whence thou mayest send me apples enow.

Hatfuls, capfuls, three-score bushelfuls

And my pocketsfull too.

Then, Wilby solemnly aimed a specially painted shotgun into the branches to scare away the evil spirits.

Click went the fowling piece.

"'Is this cocked?' I asked them," Wilby said.

Twice more he tried. Each time there was only a click.

"Finally, I just said 'bang' and we were held to have done a proper job."

The celebrants moved on to more festive parts of the ancient Saxon ceremony, including drinking hard cider from a silver wassail bowl. The bowl will be shipped to Eric Tarr, proprietor of the Butcher's Arms Inn in Carhampton, where the ceremony originated.

The rite was imported to America after Maurice Helland, a Yakima newspaperman, attended the Carhampton version in 1957.

Despite the misfire, Wilby, assigned to Seattle, said he had been assured next year's crop would be a good one.

SALISBURY — Red Chinese diplomats are to visit Zambia.

MIRRORS
They're Made Just Wright At
WRIGHT GLASS CO.
11 W. Cocherras 633-5577

BOY'S Paint & Glass
• Paint
• Paint Material
• Glass • Auto Glass
• Mirrors
Free Estimates—No Obligation!
17 S. Wahsatch
636-3363

at Peerless...

Bassett's new decor white is high fashion!

Ask to see Bassett's new Imperia Series!

$199.50

for nine drawer triple dresser, tilting mirror, chest and panel bed . . .
Night table $39.95

Perfect for teen room or master bedroom, because the style is impeccable, the brushed white finish is so smart, and the matching Formica® tops make it so practical! A wide range of pieces to choose from, to custom-style any size room. DuPont "Dulux"® finish, custom styled pulls. All drawer interiors coated with Permasheen to prevent snagging. The tilting mirrors are of distortion-free Pittsburgh plate glass. Now you can get all the pieces you need, because Imperia is so attractively priced! A product of Bassett, world's largest manufacturer of wood furniture.

Nationally advertised in leading magazines

Bassett "At home with your young ideas"
Good Housekeeping
BRAND NAMES
FORMICA laminated plastic tops



also available in "Delta" mahogany

IF PURCHASED SEPARATELY . . .

Bookcase bed $64.95 Corner desk $49.95 Student desk and chair $89.95

3 Drawer Bachelor chest $49.95 6 Drawer double dresser $89.95

Use your credit at Peerless...No money down...low monthly payments

PEERLESS FURNITURE

Open Monday through Saturday 9 to 5
Park FREE at the door . . . walk into the store



WAREHOUSE STORE

Compare Finance Charges!
Lowest Interest rates
No down payment . . . up to 3 years to pay

Three blocks west of the Courthouse on Vermijo • Corner of Vermijo and Sierra Madre

YOUR MONEY EARNS



CERTIFICATE of DEPOSIT

and your savings are insured up to $10,000.00 by the Federal Deposit Insurance Corporation

PIKES PEAK NATIONAL BANK

OPEN SATURDAYS UNTIL 12 NOON WITH FULL BANKING SERVICES

2418 WEST COLORADO AVE.

GAZETTE-TELEGRAPH
Friday, Jan. 8, 1965

Domestic Labor Has Difficulty In California

By ROBERT HEARD

LOS ANGELES (AP) — "I just can't take it," said a puffing, heavy-set man after three days picking strawberries.

"My back is killing me," the man told a field representative for the California Farm Placement Service. "I want to, but I can't."

He was one of thousands of unemployed domestic laborers trying to fill in for Mexican nationals who had to go home after the Dec. 31 termination of the so-called bracero program.

The field representative's boss, Jack Ward, head of the Southern California office, said: "I may think I could run a railroad, but I can't. Many of these men thought they could harvest crops, but they can't.

"It's darn hard work. Some can do it. Some can't."

Growers have complained about the caliber of the new workers.

Ward's assistants are doing a better job of screening applicants now than they were able to do at the beginning of a crash recruitment program three weeks ago. In at least one area, however, they are not doing well at all.

Four hundred date pickers are needed now for the 4,000-acre crop in Coachella Valley, near Indio. They have been needed for a week. Total recruited to date: zero.

"Date pickers are a special breed," said Ward. "They have to be able to work 40 or 50 feet above ground on ladders or in bosun's chairs without being so scared they hang on with the hands they have to pick the dates with."

The braceros harvested 75 per cent of the dates before they left. There has been virtually no date harvesting since then.

"The situation is critical," Ward said. "Dates aren't as perishable, say, as peaches, but we're going to be in real trouble if we can't find some people in the next couple of weeks."

Lettuce growers in Imperial Valley loudly canceled an order for 1,800 domestic workers in protest of the "poor caliber" of workers referred to them in the first days of the crash program.

Only 18 per cent of the 30,000-acre lettuce crop in Imperial Valley has been harvested.

Hundreds of workers are needed now for pre-harvest, short-handle hoe work in the 2,500-acre melon crop. For the 30,000-acre Southern California navel orange crop, 4,000 workers will be needed in the next three months.

Another 4,000 will be needed for the 42,000-acre lemon crop.

Ward said his fingers were crossed.

Meanwhile, growers want the Mexicans back.

Neighbors Do Not Want Convicts Near

HARTFORD, Conn. (AP) — The neighbors were up in arms. They signed a petition and went to court. They didn't want ex-convicts living in theid neighborhood.

An organization called Connecticut Halfway House had planned to operate a two family house as a stop-off point for men on their way from prison to, hopefully, a place in society.

The neighbors said it would be unsafe, and would reduce property values.

Judge Harry Lugg of the Court of Common Pleas issued a restraining order Wednesday against Halfway House.

"Certainly no one, possessing the sensibilities of the ordinary being, would take up a residence in its vicinity as long as other places were obtainable," Judge Lugg said.

Paroled convicts would have been required to pay $25 weekly for room and board during their stay of from 30 to 60 days. The organization said no narcotics addicts, alcoholics or sex offenders would have been accepted and that no more than 15 ex-prisoners would have been housed at one time.

The organization said it chose the neighborhood because it was on a bus line, near centers of employment, was not a slum and was integrated.

The attorney for Halfway House, Joseph P. Cooney, said he intends to appeal.

"If we can't establish it in this neighborhood, we can't establish it anywhere," Cooney said.

On 12-31-64 we purchased the very same order in 3 leading food chains & at K-mart. We have the register tapes to prove on any day you'll save cash at K-mart!

Save up to 15% and More EVERYDAY!

come see for yourself

HERE'S PROOF!

YOU SAVE CASH AT K-MART EVERYDAY

AT K-MART YOU'LL SAVE $4 TO $6 A WEEK — EVERY WEEK!



Kmart Quality FOODS at Discount Prices

Enriched Flour
5 Lb. Bag
Gold Medal
With 5.00 in Purchases
29c

Food King
Pork 'N' Beans
Size Can No. 300
LIMIT 6 CANS AT SPECIAL PRICE
7c

Washday Miracle
Giant
Tide
48c

A Wholesome Breakfast
Quaker Oats
Size 20 Oz.
With 5.00 in Purchases
15c

2520 AIRPORT ROAD . AT NORTH CIRCLE DRIVE

GAZETTE-TELEGRAPH
Friday, Jan. 8, 1965

Domestic Labor Has Difficulty In California

By ROBERT HEARD

LOS ANGELES (AP) — "I just can't take it," said a puffing, heavy-set man after three days picking strawberries.

"My back is killing me," the man told a field representative for the California Farm Placement Service. "I want to, but I can't."

He was one of thousands of unemployed domestic laborers trying to fill in for Mexican nationals who had to go home after the Dec. 31 termination of the so-called bracero program.

The field representative's boss, Jack Ward, head of the Southern California office, said: "I may think I could run a railroad, but I can't. Many of these men thought they could harvest crops, but they can't.

"It's darn hard work. Some can do it. Some can't."

Growers have complained about the caliber of the new workers.

Ward's assistants are doing a better job of screening applicants now than they were able to do at the beginning of a crash recruitment program three weeks ago. In at least one area, however, they are not doing well at all.

Four hundred date pickers are needed now for the 4,000-acre crop in Coachella Valley, near Indio. They have been needed for a week. Total recruited to date: zero.

"Date pickers are a special breed," said Ward. "They have to be able to work 40 or 50 feet above ground on ladders or in bosun's chairs without being so scared they hang on with the hands they have to pick the dates with."

The braceros harvested 75 per cent of the dates before they left. There has been virtually no date harvesting since then.

"The situation is critical," Ward said. "Dates aren't as perishable, say, as peaches, but we're going to be in real trouble if we can't find some people in the next couple of weeks."

Lettuce growers in Imperial Valley loudly canceled an order for 1,800 domestic workers in protest of the "poor caliber" of workers referred to them in the first days of the crash program.

Only 18 per cent of the 30,000-acre lettuce crop in Imperial Valley has been harvested.

Hundreds of workers are needed now for pre-harvest, short-handle hoe work in the 2,500-acre melon crop. For the 30,000-acre Southern California navel orange crop, 4,000 workers will be needed in the next three months.

Another 4,000 will be needed for the 42,000-acre lemon crop.

Ward said his fingers were crossed.

Meanwhile, growers want the Mexicans back.

Neighbors Do Not Want Convicts Near

HARTFORD, Conn. (AP) — The neighbors were up in arms. They signed a petition and went to court. They didn't want ex-convicts living in theid neighborhood.

An organization called Connecticut Halfway House had planned to operate a two family house as a stop-off point for men on their way from prison to, hopefully, a place in society.

The neighbors said it would be unsafe, and would reduce property values.

Judge Harry Lugg of the Court of Common Pleas issued a restraining order Wednesday against Halfway House.

"Certainly no one, possessing the sensibilities of the ordinary being, would take up a residence in its vicinity as long as other places were obtainable," Judge Lugg said.

Paroled convicts would have been required to pay $25 weekly for room and board during their stay of from 30 to 60 days. The organization said no narcotics addicts, alcoholics or sex offenders would have been accepted and that no more than 15 ex-prisoners would have been housed at one time.

The organization said it chose the neighborhood because it was on a bus line, near centers of employment, was not a slum and was integrated.

The attorney for Halfway House, Joseph P. Cooney, said he intends to appeal.

"If we can't establish it in this neighborhood, we can't establish it anywhere," Cooney said.



On 12-31-64 we purchased the very same order in 3 leading food chains & at K-mart. We have the register tapes to prove on any day you'll save cash at K-mart!

Save up to 15% and More EVERYDAY!

come see for yourself

HERE'S PROOF!

YOU SAVE CASH AT K-MART EVERYDAY

AT K-MART YOU'LL SAVE $4 TO $6 A WEEK — EVERY WEEK!



Kmart Quality FOODS at Discount Prices

Enriched Flour 5 Lb. Bag Gold Medal With 5.00 in Purchases 29c

Food King Pork 'N' Beans Size Can No. 300 LIMIT 6 CANS AT SPECIAL PRICE 7c

Washday Miracle Giant Tide 48c

A Wholesome Breakfast Quaker Oats Size 20 Oz. With 5.00 in Purchases 15c

2520 AIRPORT ROAD • AT NORTH CIRCLE DRIVE

Penrose News

By MRS. JEAN STEPHENS
Rural Route, Penrose

The Penrose Boots and Saddle Club met Dec. 28 at the Grange Hall for their annual Christmas dinner. The tables were decorated in the Christmas motif. A turkey dinner, with all the trimmings, was served. Members responsible for the decorations were Mrs. Robert Jensen, Mrs. John Nesbitt and Mrs. Gerald Moore. Hostesses for the dinner were, Mrs. W. A. Allison, Mrs. Perry Earley and Mrs. Marvin Ham.

A short business meeting was held. Mr. Hammock was appointed delegate to Southern Colorado Horseman's Association. After the business meeting, a short program was presented with George Zavislan presenting several Christmas selections, accompanied by Mrs. Hazel Sneed at the piano. Zavislan led the group in singing. Paul Hammock played several selections on the accordion. Bill Davis presented Miss Susie Stroud, the past year's Saddle Club queen, with a belt and buckle.

Those attending the dinner were: Mr. and Mrs. Frank Zavislan and guests Mr. and Mrs. George Zavislan, of California; Mr. and Mrs. Norman Short and guests, Mr. and Mrs. Bert Still, of Colorado Springs; Mr. and Mrs. W. A. Allison and guests, Mr. and Mrs. A. F. Oxford, of Canon City; Mr. and Mrs. Perry Earley and guests, Mr. and Mrs. Mike Earley and children of Rochester, Minn.; Mr. and Mrs. Lee Rodarmel and grandson Glen, Mr. and Mrs. Marvin Ham, Mr. and Mrs. Philip Ellingsworth and family, Mr. and Mrs. Gerald Moore. Others present were, Mr. and Mrs. G. G. Stroud and daughters, Mr. and Mrs. Hoyt Adkins, Albert Molello and Danny, Frank Beck, Mr. and Mrs. Bill Davis, Keith, Kenneth, and Steve Buchanan, Mr. and Mrs. John Nesbitt, Mr. and Mrs. Fred Sneed and family, Mrs. Robert Jensen, Mr. and Mrs. Vernon Ruckman, Bob Owens, Mrs. Delbert Chockley and daughters, Mr. and Mrs. I. J. Roberts, Mr. and Mrs. R. B. Robb, Mr. and Mrs. N. P. Hammock and sons and Mr. and Mrs. Harold Smith and family.

The Penrose Ranchers and Ranchettes will meet Jan. 11, at 7:30, at the Vernon Steffenson, with Frank Conran as host.

The First Baptist Church will hold its regular potluck supper and business meeting Jan. 7, at 6:30 p.m., at the church.

Home Extension Club will meet Jan. 12, at the Grange Hall. Mrs. Perry Earley will be hostess.

Sympathy is extended to the family of D. Molello. Mr. Molello died Sunday.

Miss Fannie Gafford was dismissed from the hospital Sunday. Miss W. Winton is presently substituting for Miss Gafford at Penrose Elementary school.

Miss Debra Trevithick spent three days in Colorado Springs, at the home of her grandparents, Mr. and Mrs. J. C. Trevithick.

Mr. and Mrs. Dan Howells, of Colorado Springs, were Sunday visitors at the home of Mr. and Mrs. John Bowser. Howells is a brother of Mrs. Bowser.

New Year's dinner guests of Mrs. Nellie Thompson and Cerise were: Mr. and Mrs. Albert Berger, Mr. and Mrs. Everett Carter and Debbie, Mr. and Mrs. Tom Vivivo and Sherry and Mr. and Mrs. Dwayne Thompson and Scott of Colorado Springs.

Mr. and Mrs. George Stephens and family spent New Year's holidays in Amarillo, at the home of Mr. and Mrs. O. L. Head. They also visited with Mr. and Mrs. Jerry Head and daughters and Mrs. Rosie Head.

Lester Coffman was taken to the hospital Sunday, following a stroke.

Bronstein New State Director of Budget

DENVER (UPI)— Robert Bronstein is Colorado's new state budget director.

Gov. John Love appointed Bronstein late Tuesday to replace Con F. Shea, who Love named earlier to be state controller. Shea replaced Gray Spurlin, who retired recently for health reasons.

Bronstein now serves as management director in the budget office.

William H. Walker, another employe of the budget office, will take Bronstein's old job. Both men will be paid $1,128 in their new jobs.

The appointments were provisional, pending civil service exams.



Shop K-mart

If You're Not Shopping K-Mart...

EVERYDAY LOW PRICE
KING SIZE
Tide
SAVE 15c **1.27**

EVERYDAY LOW PRICE
CREAMY SMOOTH 3 lb.
Crisco
SAVE 20c **75¢**

EVERYDAY LOW PRICE
Gerber's or Heinz Strained
Baby Food
SAVE 32c **12 FOR $1**

EVERYDAY LOW PRICE
DEL MONTE 14-OZ.
Catsup
SAVE 4c **19¢**

EVERYDAY LOW PRICE
GERBER'S OR HEINZ JUNIOR
Baby Food
SAVE 4c **2 FOR 29c**

FRUITS – CANNED	Our Price	Compare	Save
Del Monte Crushed Pineapple No. 2	32c	35	3¢
Del Monte Sliced Pineapple No. 2	39c	43	4¢
Del Monte Fruit Cocktail No. 2½	39c	41	2¢
Del Monte No. 2½ Can Peaches	29c	35	6¢
Maraschino Cherries 8 Oz.	29c	35	6¢
Del Monte Pears No. 303	30c	33	3¢
Hunts Spiced Peaches No. 2½	27c	31	4¢
Del Monte Apricots Unp. Hus. No. 303	31c	34	3¢
Red Sour Cherries No. 303	19c	23	4¢
Del Monte Hunts Peaches No. 2½	28c	35	7¢

YOU SAVE CASH AT K-MART — YOU SAVE 42¢

Vegetables-Canned	Our Price	Compare	Save
Del Monte Whole Green Beans 303	24c	27	3¢
Del Monte Whole Green Beans 303	27c	30	3¢
Del Monte Cream Style Corn 303	19c	24	5¢
Kuners Hominy 300	2/21	2/27	6¢
Kuners Sliced Beets 303	2/29	2/39	10¢
Van Camps Pork & Beans No. 300	2/27	15	3¢
Green Giant Peas 303	19c	26	7¢
Del Monte Peas 303	19c	25	6¢
Del Monte Spinach No. 303	15c	19	4¢

YOU SAVE CASH AT K-MART — YOU SAVE 47¢

Compare Everyday Low Prices

Canned Juices	Our Price	Compare	Save
Ocean Spray 16 oz. Cranberry Cocktail	33c	37	4¢
Del Monte 32 oz. Prune Juice	47c	53	6¢
Sunsweet 32 oz. Prune Juice	47c	53	6¢
Kuners 46 oz. can Tomato Juice	31c	35	4¢
Welch 24 oz. can Grape Juice	37c	39	2¢
Welchade 32 oz. Grape Drink	33c	2/69	3¢
V-8 46 oz. can Vegetable Juice	39c	43	4¢
Libbys 46 oz. can Tomato Juice	33c	37	4¢
18 oz. jar Tang	89c	95	6¢
Del Monte Pineapple Grapefruit 46 oz.	37c	43	6¢

YOU SAVE CASH AT K-MART — YOU SAVE 45¢

these are Our Prices EVERYDAY

Jellies - Preserves	Our Price	Compare	Save
Kraft 18 oz. jar Strawberry Preserves	49c	53	4¢
Kraft 18 oz. jar Peach Preserves	39c	45	6¢
Kraft 8 oz. jajr Grape Jelly	39c	45	6¢
Kraft 18 oz. jar Apple Jelly	34c	39	5¢
Kraft 18 oz. jar Strawberry Preserves	57c	65	8¢
Kraft 10 oz. jar Grape Jelly	27c	33	6¢
Kraft 10 oz. jar Blackberry Jelly	31c	35	4¢
Welch 10 oz. jar Grape Jelly	24c	29	5¢
Welch 20 oz. Jar Grape Jelly	37c	48	11¢
Welch 20 oz. Jar Grapelade	39c	49	10¢

K-MART'S GOT THE LOW PRICE EVERY DAY — YOU SAVE 65¢

BOX SOAPS - DRY	Our Price	Compare	Save
Giant Trend Soap	45c	49	4¢
Giant Ivory Snow	79c	89	10¢
Giant Cheer	77c	85	8¢
Large Cheer	32c	36	4¢
Giant Rinso	79c	89	10¢
King Size Tide	1.27	1.42	15¢
Large Oxydol	33c	37	4¢
King Size Oxydol	1.29	1.47	18¢
Giant Dreft	79c	88	9¢
Large Trend Soap 2's	35c	39	4¢
Giant Fab	79c	89	10¢

GET THESE SAVINGS EVERY DAY AT K-MART — YOU SAVE 96¢

CAN MEAT	Our Price	Compare	Save
Van Camp's Beanee Weenee 15½ oz.	35c	39	4¢
Dinty Moore Beef Stew 1½ lb. can	48c	53	5¢
Treet 12 oz.	43c	49	6¢
Prem 12 oz.	41c	47	6¢
Spam 12 oz.	43c	49	6¢
Armour Chopped Ham 12 oz.	59c	65	6¢
Underwood Deviled Ham 2¼ oz.	19c	22	3¢
Libby's Vienna Sausage ½ size	23c	25	2¢
Bumble Bee Salmon No. 1 tall	57c	69	12¢

COMPARE THESE CASH SAVINGS — YOU SAVE 50¢

SAVE CASH WITH K-MARTS LOW LOW PRICES EVERYDAY

Penrose News

BY MRS. JEAN STEPHENS
Rural Route, Penrose

The Penrose Boots and Saddle Club met Dec. 28 at the Grange Hall for their annual Christmas dinner. The tables were decorated in the Christmas motif. A turkey dinner, with all the trimmings, was served. Members responsible for the decorations were Mrs. Robert Jensen, Mrs. John Nesbitt and Mrs. Gerald Moore. Hostesses for the dinner were, Mrs. W. A. Allison, Mrs. Perry Earley and Mrs. Marvin Ham.

A short business meeting was held. Mr. Hammock was appointed delegate to Southern Colorado Horseman's Association. After the business meeting, a short program was presented with George Zavislan presenting several Christmas selections, accompanied by Mrs. Hazel Sneed at the piano. Zavislan led the group in singing. Paul Hammock played several selections on the accordion. Bill Davis presented Miss Susie Stroud, the past year's Saddle Club queen, with a belt and buckle.

Those attending the dinner were: Mr. and Mrs. Frank Zavislan and guests Mr. and Mrs. George Zavislan, of California; Mr. and Mrs. Norman Short and guests, Mr. and Mrs. Bert Still, of Colorado Springs; Mr. and Mrs. W. A. Allison and guests, Mr. and Mrs. A. F. Oxford, of Canon City; Mr. and Mrs. Perry Earley and guests, Mr. and Mrs. Mike Earley and children of Rochester, Minn.; Mr. and Mrs. Lee Rodarmel and grandson Glen, Mr. and Mrs. Marvin Ham, Mr. and Mrs. Philip Ellingsworth and family, Mr. and Mrs. Gerald Moore. Others present were, Mr. and Mrs. G. G. Stroud and daughters, Mr. and Mrs. Hoyt Adkins, Albert Molello and Danny, Frank Beck, Mr. and Mrs. Bill Davis, Keith, Kenneth, and Steve Buchanan, Mr. and Mrs. John Nesbitt, Mr. and Mrs. Fred Sneed and family, Mrs. Robert Jensen, Mr. and Mrs. Vernon Ruckman, Bob Owens, Mrs. Delbert Chockley and daughters, Mr. and Mrs. I. J. Roberts, Mr. and Mrs. R. B. Robb, Mr. and Mrs. N. P. Hammock and sons and Mr. and Mrs. Harold Smith and family.

The Penrose Ranchers and Ranchettes will meet Jan. 11, at 7:30, at the Vernon Steffenson, with Frank Conran as host.

The First Baptist Church will hold its regular potluck supper and business meeting Jan. 7, at 6:30 p.m., at the church.

Home Extension Club will meet Jan. 12, at the Grange Hall. Mrs. Perry Earley will be hostess.

Sympathy is extended to the family of D. Molello. Mr. Molello died Sunday.

Miss Fannie Gafford was dismissed from the hospital Sunday. Miss W. Winton is presently substituting for Miss Gafford at Penrose Elementary school.

Miss Debra Trevithick spent three days in Colorado Springs, at the home of her grandparents, Mr. and Mrs. J. C. Trevithick.

Mr. and Mrs. Dan Howells, of Colorado Springs, were Sunday visitors at the home of Mr. and Mrs. John Bowser. Howells is a brother of Mrs. Bowser.

New Year's dinner guests of Mrs. Nellie Thompson and Cerise were: Mr. and Mrs. Albert Berger, Mr. and Mrs. Everett Carter and Debbie, Mr. and Mrs. Tom Vivivo and Sherry and Mr. and Mrs. Dwayne Thompson and Scott of Colorado Springs.

Mr. and Mrs. George Stephens and family spent New Year's holidays in Amarillo, at the home of Mr. and Mrs. O. L. Head. They also visited with Mr. and Mrs. Jerry Head and daughters and Mrs. Rosie Head.

Lester Coffman was taken to the hospital Sunday, following a stroke.

Bronstein New State Director of Budget

DENVER (UPI)— Robert Bronstein is Colorado's new state budget director.

Gov. John Love appointed Bronstein late Tuesday to replace Con F. Shea, who Love named earlier to be state controller. Shea replaced Gray Spurlin, who retired recently for health reasons.

Bronstein now serves as management director in the budget office.

William H. Walker, another employe of the budget office, will take Bronstein's old job. Both men will be paid $1,128 in their new jobs.

The appointments were provisional, pending civil service exams.



Shop K-mart

If You're Not Shopping K-Mart...

EVERYDAY LOW PRICE
KING SIZE
Tide
SAVE 15c **1.27**

EVERYDAY LOW PRICE
CREAMY SMOOTH 3 lb.
Crisco
SAVE 20c **75¢**

EVERYDAY LOW PRICE
Gerber's or Heinz Strained
Baby Food
SAVE 32c **12 FOR $1**

EVERYDAY LOW PRICE
DEL MONTE 14-OZ.
Catsup
SAVE 4c **19¢**

EVERYDAY LOW PRICE
GERBER'S OR HEINZ JUNIOR
Baby Food
SAVE 4c **2 FOR 29c**

FRUITS – CANNED	Our Price	Compare	Save
Del Monte Crushed Pineapple No. 2	32c	35	3
Del Monte Sliced Pineapple No. 2	39c	43	4
Del Monte Fruit Cocktail No. 2½	39c	41	2
Del Monte No. 2½ Can Peaches	29c	35	6
Maraschino Cherries 8 Oz.	29c	35	6
Del Monte Pears No. 303	30c	33	3
Hunts Spiced Peaches No. 2½	27c	31	4
Del Monte Apricots Unp. Hus. No. 303	31c	34	3
Red Sour Cherries No. 303	19c	23	4
Del Monte Hunts Peaches No. 2½	28c	35	7

YOU SAVE CASH AT K-MART — YOU SAVE 42¢

these are Our Prices EVERYDAY



Jellies - Preserves	Our Price	Compare	Save
Kraft 18 oz. jar Strawberry Preserves	49c	53	4
Kraft 18 oz. jar Peach Preserves	39c	45	6
Kraft 8 oz. jajr Grape Jelly	39c	45	6
Kraft 18 oz. jar Apple Jelly	34c	39	5
Kraft 18 oz. jar Strawberry Preserves	57c	65	8
Kraft 10 oz. jar Grape Jelly	27c	33	6
Kraft 10 oz. jar Blackberry Jelly	31c	35	4
Welch 10 oz. jar Grape Jelly	24c	29	5
Welch 20 oz. Jar Grape Jelly	37c	48	11
Welch 20 oz. Jar Grapelade	39c	49	10

K-MART'S GOT THE LOW PRICE EVERY DAY — YOU SAVE 65¢

Vegetables-Canned	Our Price	Compare	Save
Del Monte Whole Green Beans 303	24c	27	3
Del Monte Whole Green Beans 303	27c	30	3
Del Monte Cream Style Corn 303	19c	24	5
Kuners Hominy 300	2/21	2/27	6
Kuners Sliced Beets 303	2/29	2/39	10
Van Camps Pork & Beans No. 300	2/27	15	3
Green Giant Peas 303	19c	26	7
Del Monte Peas 303	19c	25	6
Del Monte Spinach No. 303	15c	19	4

YOU SAVE CASH AT K-MART — YOU SAVE 47¢

BOX SOAPS - DRY	Our Price	Compare	Save
Giant Trend Soap	45c	49	4
Giant Ivory Snow	79c	89	10
Giant Cheer	77c	85	8
Large Cheer	32c	36	4
Giant Rinso	79c	89	10
King Size Tide	1.27	1.42	15
Large Oxydol	33c	37	4
King Size Oxydol	1.29	1.47	18
Giant Dreft	79c	88	9
Large Trend Soap 2's	35c	39	4
Giant Fab	79c	89	10

GET THESE SAVINGS EVERY DAY AT K-MART — YOU SAVE 96¢

Compare Everyday Low Prices



Canned Juices	Our Price	Compare	Save
Ocean Spray 16 oz. Cranberry Cocktail	33c	37	4
Del Monte 32 oz. Prune Juice	47c	53	6
Sunsweet 32 oz. Prune Juice	47c	53	6
Kuners 46 oz. can Tomato Juice	31c	35	4
Welch 24 oz. can Grape Juice	37c	39	2
Welchade 32 oz. Grape Drink	33c	2/69	3
V-8 46 oz. can Vegetable Juice	39c	43	4
Libbys 46 oz. can Tomato Juice	33c	37	4
18 oz. jar Tang	89c	95	6
Del Monte Pineapple Grapefruit 46 oz.	37c	43	6

YOU SAVE CASH AT K-MART — YOU SAVE 45¢

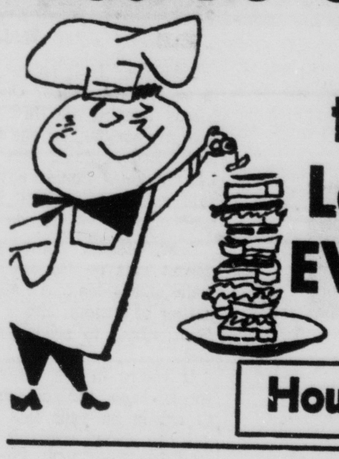
CAN MEAT	Our Price	Compare	Save
Van Camp's Beanee Weenee 15½ oz.	35c	39	4
Dinty Moore Beef Stew 1½ lb. can	48c	53	5
Treet 12 oz.	43c	49	6
Prem 12 oz.	41c	47	6
Spam 12 oz.	43c	49	6
Armour Chopped Ham 12 oz.	59c	65	6
Underwood Deviled Ham 2¼ oz.	19c	22	3
Libby's Vienna Sausage ½ size	23c	25	2
Bumble Bee Salmon No. 1 tall	57c	69	12

COMPARE THESE CASH SAVINGS — YOU SAVE 50¢

SAVE CASH WITH K-MARTS LOW LOW PRICES EVERYDAY

Where You Save Cash!

You're spending too much for food!



these are Low Prices EVERYDAY

Household Needs

	Our Price	Compare	Save
7 oz. can Pledge Spray Wax	87c	93	6¢
14 oz. can Tone Furniture Polish	1.45	1.53	8¢
1 lb. can Dri-Glo Wax	87c	89	2¢
46 oz. Johnson Glo-Coat	1.43	1.49	6¢
½ gal. can Aerowax	1.43	1.47	4¢
22 oz. can Armstrong's One Step Wax	87c	89	2¢
27 oz. can Klear Floor Wax	93c	97	4¢
Glade Mist	57c	59	2¢
1-1/8 oz. Esquire Paste Polishes	25c	29	4¢
Wizard Bathroom Spray	47c	49	2¢

YOU SAVE CASH AT K-MART — YOU SAVE 40¢

CEREALS HOT & COLD

	Our Price	Compare	Save
12 oz. Wheaties	32c	34	2¢
10½ oz. box Cheerios	32c	34	2¢
12 oz. box Kellogg's Sugar Frosted Flakes	45c	47	2¢
16 oz. box Post Grape Nuts	35c	39	4¢
9 oz. box Post Sugar Crisp	31c	33	2¢
14 oz. box Post Raisin Bran	37c	39	2¢
14 oz. Cream of Wheat	24c	26	2¢
42 oz. box Quaker Oats	46c	48	2¢
24 oz. Malto Meal	37c	39	2¢
Rice Chex 9 oz.	30c	33	3¢

YOU SAVE CASH AT K-MART — YOU SAVE 23¢

DOG FOOD

	Our Price	Compare	Save
18 oz. pkg. Gainesburger	45c	48	3¢
15½ oz. Ken-L-Ration	2/29	4/69	11¢
16 oz. Dash	2/29	4/69	11¢
15 oz. Vets Dog Food	3/25	3/29	4¢
26 oz. Friskies Biscuits	37c	40	3¢
5 lb. Purina Dog-Chow	73c	79	6¢
5 lb. Gaines Meal	73c	79	6¢
15½ oz. Puss N'Boots	14c	15	1¢
Friskies Meat 5 lb.	65c	69	4¢

YOU SAVE CASH EVERY DAY — YOU SAVE 49¢

PAPER PRODUCTS

	Our Price	Compare	Save
400 ct. Facial Tissue	2/45	2/50	5¢
400 ct. Kleenex Tissues	24c	27	3¢
Puffs Tissues 400 ct.	25c	27	2¢
Scott Towels Jumbo	31c	35	4¢
Twin Roll Kleenex Towels	39c	43	4¢
2 roll pkg. Aurora Bathroom Tissue	25c	29	4¢
Twin Rolls Softweve	25c	29	4¢
4 roll pkg. Scot Tissue	35c	39	4¢
4 roll pkg. Delsey Bathroom Tissue	46c	53	7¢

K-MARTS GOT THE LOW PRICE EVERY DAY — YOU SAVE 37¢

SALAD DRESSING

	Our Price	Compare	Save
Kraft 8 oz. French Dressing	27c	30	3¢
Kraft 8 oz. Oil & Vinegar Dressing	36c	40	4¢
Kraft 8 oz. Roka Dressing	41c	43	2¢
Kraft 8 oz. Coleslaw Dressing	36c	40	4¢
Kraft 8 oz. Casino Dressing	36c	40	4¢
8 oz. Wishbone Italian Dressing	37c	40	3¢
8 oz. Wishbone French Dressing	35c	39	4¢
16 oz. Kraft Mayonnaise	36c	43	7¢
32 oz. Kraft Mayonnaise	63c	72	9¢

GET THESE SAVINGS EVERY DAY AT K-MART — YOU SAVE 40¢



Our Prices EVERYDAY! Compare

MEAT SAUCE

	Our Price	Compare	Save
14 oz. Del Monte Catsup	19c	23	4¢
20 oz. Del Monte Catsup	29c	25	4¢
14 oz. Heinz Ketsup	25c	28	3¢
20 oz. Heinz Ketsup	33c	39	6¢
12 oz. Del Monte Chili Sauce	25c	28	3¢
12 oz. Heinz Hot Ketsup	25c	28	3¢
Heinz 8 oz. 57 Sauce	36c	39	3¢
10 oz. bottle A-1 Steak Sauce	60c	65	5¢

COMPARE THESE CASH SAVINGS — YOU SAVE 31¢

SPECIALS ARE NOT ENOUGHT IT TAKES LOW PRICES TOO.

Kmart Quality FOODS at Discount Prices

Butter Krust 1-lb. White Bread
SAVE 9c — 15¢

Banquet Frozen 11 oz. TV Dinners
SAVE 4c — 45¢

Ballard or Pillsbury Biscuits
SAVE 2c — 3 for 27¢

Velveeta 2-lb. Loaf Cheese
SAVE 20c — 89¢

Kmart Quality FOODS at Discount Prices

10 TO 10 DAILY
SUNDAY
12 NOON TO 7 P.M.

2520 Airport Road
at No. Circle Drive.

How to Keep Well

By DR. T. R. VAN DELLEN



To the limit of space, questions pertaining to the prevention of disease will be answered. Personal replies will be made when return stamped envelope is enclosed. Telephone inquiries not accepted. Dr. Van Dellen will not make diagnoses or prescribe for individual disease.

© 1964: By the Chicago Tribune

RH INCOMPATIBILITY

Every year many Rh babies are born in our larger honpitals. Approximately four newborns in each institution will need a lifesaving exchange transfusion. These tots have developed erythroblastosis fetalin bcause their blood is incompatible with the mother's. The mother is Rh negative and the infant, Rh positive.

All blood looks the same but special tents disclose the presence of certain chemical substances (antigens). In the case of the Rh factor, for example, 8 per cent of us have these antigens (Rh positive) and the remainder do not (rh negative).

Rh positive people are not bothered by transfusions but Rh negative individuals run into trouble. They often are able to tolerate one transfusion with Rh positive blood, but thereafter they become sensitized and develop antibodies against these antigens. A reaction follows the introduction of a second batch of Rh positive cells.

The offspring of an Rh negative woman and an Rh positive man unually are Rh positive. Prior to birth of the first baby, the blood of the fetus mixes with that of the mother, sensitizing her to Rh positive blood. Sometimes this reaction does not occur until the second pregnancy. At any rate, the woman's serum now contains the antigens mentioned previously. This presents a problem in subsequent pregnancies because the mother's antibodien get into the blood stream of the Rh positive fetus ad begi to destroy the red cells. When millions of these cells are destroyed, their iro convnt encapes into the circulation and may damage the brain.

The severeity of the reaction depends upon the degree of sensitivity. Some of these children die long before birth (miscarriage or stillbirth). Others are destined to have a difficult start in life unless their blood is removed immediately and replaced with Rh negative blood.

For these reasons physicians recommend special tests for Rh negative mothers to determine the antibody lvels. If they suspect erthroblastosis, they may induce labor a few weeks early to save the child via an exchange transfusion before too many red ecils are destroyed.

Dr. Van Dellen will answer questions on medical topics if stamped, self-addressed envelope accompanies request.

PUFFINESS AND ALLERGY

F. L. writes: An eye specialist told me the swelling of my right eyelid is due to allergy. If this is so, why is only one lid affected?

REPLY

You may be allergic to something on your hand or finger and rub only the affected eye. There are other causes, so send stamped envelope for leaflet on puffiness of the eyelids.

EXHAUSTED OLDSTER

Mrs. G. H. writes: Why would a woman in her seventies, whose health habits are good, go down in energy to the point of exhaustion

REPLY

She may be depressed, ill, or anemic. A thorough physical examination, plus a few simple tests, will answer the question.

FIND AND AVOID CAUSE

M. G. writes: Is there any cure for allergies in general?

REPLY

Yes, if the causative agent can be found and avoided. This is not easy. Most allergic persons should attempt desensitization and use medicines to control symptoms.

MOUTH MALIGNANCY

A. V. writes: What are the symptoms of cancer of the mouth.

REPLY

A tumor or an ulcer that continues to grow instead of healing.

Today's Health Hint —

When tension mounts, escape for a while.

CAPETOWN — A South African firm will market steam cookers.

Where You Save Cash!

You're spending too much for food!



these are Low Prices EVERYDAY

Kmart Quality FOODS at Discount Prices

Household Needs

	Our Price	Compare	Save
7 oz. can Pledge Spray Wax	87c	93	6¢
14 oz. can Tone Furniture Polish	1.45	1.53	8¢
1 lb. can Dri-Glo Wax	87c	89	2¢
46 oz. Johnson Glo-Coat	1.43	1.49	6¢
½ gal. can Aerowax	1.43	1.47	4¢
22 oz. can Armstrong's One Step Wax	87c	89	2¢
27 oz. can Klear Floor Wax	93c	97	4¢
Glade Mist	57c	59	2¢
1-1/8 oz. Esquire Paste Polishes	25c	29	4¢
Wizard Bathroom Spray	47c	49	2¢

YOU SAVE CASH AT K-MART — YOU SAVE 40¢

CEREALS HOT & COLD

	Our Price	Compare	Save
12 oz. Wheaties	32c	34	2¢
10½ oz. box Cheerios	32c	34	2¢
12 oz. box Kellogg's Sugar Frosted Flakes	45c	47	2¢
16 oz. box Post Grape Nuts	35c	39	4¢
9 oz. box Post Sugar Crisp	31c	33	2¢
14 oz. box Post Raisin Bran	37c	39	2¢
14 oz. Cream of Wheat	24c	26	2¢
42 oz. box Quaker Oats	46c	48	2¢
24 oz. Malto Meal	37c	39	2¢
Rice Chex 9 oz.	30c	33	3¢

YOU SAVE CASH AT K-MART — YOU SAVE 23¢

DOG FOOD

	Our Price	Compare	Save
18 oz. pkg. Gainesburger	45c	48	3¢
15½ oz. Ken-L-Ration	2/29	4/69	11¢
16 oz. Dash	2/29	4/69	11¢
15 oz. Vets Dog Food	3/25	3/29	4¢
26 oz. Friskies Biscuits	37c	40	3¢
5 lb. Purina Dog-Chow	73c	79	6¢
5 lb. Gaines Meal	73c	79	6¢
15½ oz. Puss N'Boots	14c	15	1¢
Friskies Meat 5 lb.	65c	69	4¢

YOU SAVE CASH EVERY DAY — YOU SAVE 49¢

PAPER PRODUCTS

	Our Price	Compare	Save
400 ct. Facial Tissue	2/45	2/50	5¢
400 ct. Kleenex Tissues	24c	27	3¢
Puffs Tissues 400 ct.	25c	27	2¢
Scott Towels Jumbo	31c	35	4¢
Twin Roll Kleenex Towels	39c	43	4¢
2 roll pkg. Aurora Bathroom Tissue	25c	29	4¢
Twin Rolls Softweve	25c	29	4¢
4 roll pkg. Scot Tissue	35c	39	4¢
4 roll pkg. Delsey Bathroom Tissue	46c	53	7¢

K-MARTS GOT THE LOW PRICE EVERY DAY — YOU SAVE 37¢

SALAD DRESSING

	Our Price	Compare	Save
Kraft 8 oz. French Dressing	27c	30	3¢
Kraft 8 oz. Oil & Vinegar Dressing	36c	40	4¢
Kraft 8 oz. Roka Dressing	41c	43	2¢
Kraft 8 oz. Coleslaw Dressing	36c	40	4¢
Kraft 8 oz. Casino Dressing	36c	40	4¢
8 oz. Wishbone Italian Dressing	37c	40	3¢
8 oz. Wishbone French Dressing	35c	39	4¢
16 oz. Kraft Mayonnaise	36c	43	7¢
32 oz. Kraft Mayonnaise	63c	72	9¢

GET THESE SAVINGS EVERY DAY AT K-MART — YOU SAVE 40¢



Our Prices EVERYDAY!

Compare

MEAT SAUCE

	Our Price	Compare	Save
14 oz. Del Monte Catsup	19c	23	4¢
20 oz. Del Monte Catsup	29c	25	4¢
14 oz. Heinz Ketsup	25c	28	3¢
20 oz. Heinz Ketsup	33c	39	6¢
12 oz. Del Monte Chili Sauce	25c	28	3¢
12 oz. Heinz Hot Ketsup	25c	28	3¢
Heinz 8 oz. 57 Sauce	36c	39	3¢
10 oz. bottle A-1 Steak Sauce	60c	65	5¢

COMPARE THESE CASH SAVINGS — YOU SAVE 31¢

SPECIALS ARE NOT ENOUGHT IT TAKES LOW PRICES TOO.

Butter Krust 1-lb. White Bread SAVE 9c 15¢

Banquet Frozen 11 oz. TV Dinners SAVE 4c 45¢

Ballard or Pillsbury Biscuits SAVE 2c 3 for 27¢

Velveeta 2-lb. Loaf Cheese SAVE 20c 89¢

Kmart Quality FOODS at Discount Prices

10 TO 10 DAILY
SUNDAY
12 NOON TO 7 P.M.

2520 Airport Road
at No. Circle Drive.

How to Keep Well

By DR. T. R. VAN DELLEN



To the limit of space, questions pertaining to the prevention of disease will be answered. Personal replies will be made when return stamped envelope is enclosed. Telephone inquiries not accepted. Dr. Van Dellen will not make diagnoses or prescribe for individual diseases.

© 1964: By the Chicago Tribune

RH INCOMPATIBILITY

Every year many Rh babies are born in our larger honpitals. Approximately four newborns in each institution will need a lifesaving exchange transfusion. These tots have developed erythroblastosis fetalin bcause their blood is incompatible with the mother's. The mother is Rh negative and the infant, Rh positive.

All blood looks the same but special tents disclose the presence of certain chemical substances (antigens). In the case of the Rh factor, for example, 8 per cent of us have these antigens (Rh positive) and the remainder do not (rh negative).

Rh positive people are not bothered by transfusions but Rh negative individuals run into trouble. They often are able to tolerate one transfusion with Rh positive blood, but thereafter they become sensitized and develop antibodies against these antigens. A reaction follows the introduction of a second batch of Rh positive cells.

The offspring of an Rh negative woman and an Rh positive man unually are Rh positive. Prior to birth of the first baby, the blood of the fetus mixes with that of the mother, sensitizing her to Rh positive blood. Sometimes this reaction does not occur until the second pregnancy. At any rate, the woman's serum now contains the antigens mentioned previously. This presents a problem in subsequent pregnancies because the mother's antibodien get into the blood stream of the Rh positive fetus ad begi to destroy the red cells. When millions of these cells are destroyed, their iro convnt encapes into the circulation and may damage the brain.

The severeity of the reaction depends upon the degree of sensitivity. Some of these children die long before birth (miscarriage or stillbirth). Others are destined to have a difficult start in life unless their blood is removed immediately and replaced with Rh negative blood.

For these reasons physicians recommend special tests for Rh negative mothers to determine the antibody lvels. If they suspect erthroblastosis, they may induce labor a few weeks early to save the child via an exchange transfusion before too many red ecils are destroyed.

Dr. Van Dellen will answer questions on medical topics if stamped, self-addressed envelope accompanies request.

PUFFINESS AND ALLERGY

F. L. writes: An eye specialist told me the swelling of my right eyelid is due to allergy. If this is so, why is only one lid affected?

REPLY

You may be allergic to something on your hand or finger and rub only the affected eye. There are other causes, so send stamped envelope for leaflet on puffiness of the eyelids.

EXHAUSTED OLDSTER

Mrs. G. H. writes: Why would a woman in her seventies, whose health habits are good, go down in energy to the point of exhaustion

REPLY

She may be depressed, ill, or anemic. A thorough physical examination, plus a few simple tests, will answer the question.

FIND AND AVOID CAUSE

M. G. writes: Is there any cure for allergies in general?

REPLY

Yes, if the causative agent can be found and avoided. This is not easy. Most allergic persons should attempt desensitization and use medicines to control symptoms.

MOUTH MALIGNANCY

A. V. writes: What are the symptoms of cancer of the mouth.

REPLY

A tumor or an ulcer that continues to grow instead of healing.

Today's Health Hint —

When tension mounts, escape for a while.

CAPETOWN — A South African firm will market steam cookers.



Shop K-mart

IF YOU'RE NOT SHOPPING K-MART...
YOU'RE SPENDING TOO MUCH FOR FOOD!

Sirloin Steak
USDA CHOICE
Tender Juicy
87¢ lb.

ROUND STEAK
USDA CHOICE
Lean Meaty
77¢ lb.

CLUB OR T-BONE STEAK lb. 97¢

Tender **RIB STEAK** lb. 87¢

Juicy **Porterhouse STEAK** lb. 97¢

Chuck Roast
Center Blade Cut 43¢
USDA CHOICE
Round Bone Cut 53¢

Fresh Lean
Ground Beef
lb. 39¢

Hot and Spicey BRICK **Chili** lb. 63¢

Armour **Pork Sausage** 1 lb. roll 35¢

Fresh K-Mart Produce

Grapefruit
Extra Fancy Texas Ruby Red
5 Lb. Bag 59¢

Oranges
Calif. Select Navels
4 Lb. Bag 59¢

Apples
Extra Fancy Red Del.
4 Lb. Bag 59

Winesap
Apples 4 lb. Bag 59¢

Date-Line

By Ele and Walt Dulaney



ELE WALT

Dear Ele: Is it police to cut in on the last dance? Once, as I was dancing the last dance with my partner, he was tapped and I had to finish with a boy I hardly knew. Could I have said said ,no, or would that have been wrong? — Glenda

Dear Glenda: Some groups permit cuts on the last dance while others don't. It's simply a matter of custom, and it varies from school to school, city to city.

If you're in the arms of a special beau, and someone tries to cut in on your last dance, you can always smile at the intruder and say, "Oh, I'm sorry, but I promised this dance to Jake" and stay with your partner. — Ele.

Dear Walt: On a date I loaned a girl my pen. She used it, and then stuck it in her purse. I don't know what caused it, but the pen leaked through her purse and on her dress. Since the ink was permanent black, and the dress and purse were white, you can imagine the mess.

Every time we've been together since then, the girl has brought the accident into the conversation. I know she thinks I should buy her a new dress and purse. What do you think? Am I responsible? — Clyde

Dear Clyde: The girl is way off base! She borrowed the pen and she put it in her purse, so she's responsible for the accident. If she continues to bug you about this, ask yourself if you really want to date her anymore. — Walt

---

Dear Ele and Walt: Since you recently listed tipping suggestions for various occupaetions (barbers, taxi drivers, etc.), I'd like to have equal space to say that I think the whole custom of tipping is wrong. Why should someone be tipped who's simply doing the job he was hired to do?

Three's certainly no logic to our tipping customs. Why tip beauticians and waiters and ignore nurses and shoe salesmen?

To my mind, the best tip is not money. If you have ever gone into an establishment and asked for a certain employee, and been willing to wait until he could take care of you, then you've given him the best tip he could receive: your approval of his ability!

As you may detect, I think our system of tipping is completely irrational and degrading to the receiver and embarrassing to the giver! Do I make sense? Sounding Off

We'll agree that tipping is a bad custom but what realistic action can a fair-minded individual take?

— Do you protest the tipping system by refusing to leave money for the waitress who depends on tips to fill out her slight paycheck?

— Or do you keep on tipping out of sympathy for her small salary and thus help perpetuate a bad custom?

We'd like to have your views, pro or con, on the tipping question. Of special interest would be any comments from folks on the receiving end (cabbies, bell boys, etc.). Comments may be anonymous, and unless otherwise indicated, will be considered for publication in an upcoming column. Just write Date-Line in care of this paper.

(A Bell-McClure Syndicate Feature)

Poisonous Wildcat Well Is Controlled

MADILL, Okla. (AP) — A wildcat well that gushed poisonous sulphuric gas apparently was brought under control late Wednesday.

Valves kept the gas under check but they had to be turned frequently to release the roaring pressurized gas to prevent a major blowout.

Sinclair Oil Co.'s No. 5 Griffin blew out Wednesday morning and a company spokesman estimated the daily flow at five million cubic feet. There was no fire. Workmen had to use gas masks and spectators were kept a mile away from the well, 2¼ miles northwest of this southern Oklahoma town.

Drilling mud was pumped into the well to stop the gas flow.

For Want Ads — Dial 632-5611.



Shop K-mart

IF YOU'RE NOT SHOPPING K-MART...
YOU'RE SPENDING TOO MUCH FOR FOOD!

Sirloin Steak
USDA CHOICE
Tender
Juicy
87¢ lb.

ROUND STEAK
USDA CHOICE
Lean
Meaty
77¢ lb.

CLUB OR T-BONE STEAK lb. 97¢

RIB STEAK Tender lb. 87¢

Porterhouse STEAK Juicy lb. 97¢

Chuck Roast
Center Blade Cut 43¢
USDA CHOICE
Round Bone Cut 53¢

Fresh Lean
Ground Beef
lb. 39¢

Hot and Spicey BRICK
Chili
lb. 63¢

Armour
Pork Sausage
1 lb. roll 35¢

Fresh K-Mart Produce
Grapefruit
Extra Fancy Texas
Ruby Red
5 Lb. Bag 59¢

Oranges
Calif. Select Navels
4 Lb. Bag 59¢

Apples
Extra Fancy Red Del.
4 Lb. Bag 59

Winesap
4 lb. Bag
Apples 59¢

Date-Line

By Ele and Walt Dulaney



ELE WALT

Dear Ele: Is it police to cut in on the last dance? Once, as I was dancing the last dance with my partner, he was tapped and I had to finish with a boy I hardly knew. Could I have said said ,no, or would that have been wrong? — Glenda

Dear Glenda: Some groups permit cuts on the last dance while others don't. It's simply a matter of custom, and it varies from school to school, city to city.

If you're in the arms of a special beau, and someone tries to cut in on your last dance, you can always smile at the intruder and say, "Oh, I'm sorry, but I promised this dance to Jake" and stay with your partner. — Ele.

Dear Walt: On a date I loaned a girl my pen. She used it, and then stuck it in her purse. I don't know what caused it, but the pen leaked through her purse and on her dress. Since the ink was permanent black, and the dress and purse were white, you can imagine the mess.

Every time we've been together since then, the girl has brought the accident into the conversation. I know she thinks I should buy her a new dress and purse. What do you think? Am I responsible? — Clyde

Dear Clyde: The girl is way off base! She borrowed the pen and she put it in her purse, so she's responsible for the accident. If she continues to bug you about this, ask yourself if you really want to date her anymore. — Walt

---

Dear Ele and Walt: Since you recently listed tipping suggestions for various occupations (barbers, taxi drivers, etc.), I'd like to have equal space to say that I think the whole custom of tipping is wrong. Why should someone be tipped who's simply doing the job he was hired to do?

Three's certainly no logic to our tipping customs. Why tip beauticians and waiters and ignore nurses and shoe salesmen?

To my mind, the best tip is not money. If you have ever gone into an establishment and asked for a certain employee, and been willing to wait until he could take care of you, then you've given him the best tip he could receive: your approval of his ability!

As you may detect, I think our system of tipping is completely irrational and degrading to the receiver and embarrassing to the giver! Do I make sense? Sounding Off

We'll agree that tipping is a bad custom but what realistic action can a fair-minded individual take?

— Do you protest the tipping system by refusing to leave money for the waitress who depends on tips to fill out her slight paycheck?

— Or do you keep on tipping out of sympathy for her small salary and thus help perpetuate a bad custom?

We'd like to have your views, pro or con, on the tipping question. Of special interest would be any comments from folks on the receiving end (cabbies, bell boys, etc.). Comments may be anonymous, and unless otherwise indicated, will be considered for publication in an upcoming column. Just write Date-Line in care of this paper.

(A Bell-McClure Syndicate Feature)

Poisonous Wildcat Well Is Controlled

MADILL, Okla. (AP) — A wildcat well that gushed poisonous sulphuric gas apparently was brought under control late Wednesday.

Valves kept the gas under check but they had to be turned frequently to release the roaring pressurized gas to prevent a major blowout.

Sinclair Oil Co.'s No. 5 Griffin blew out Wednesday morning and a company spokesman estimated the daily flow at five million cubic feet. There was no fire. Workmen had to use gas masks and spectators were kept a mile away from the well, 2¼ miles northwest of this southern Oklahoma town.

Drilling mud was pumped into the well to stop the gas flow.

For Want Ads — Dial 632-4641.

League Cage Competition Opens Tonight

Panther Indian Tilt Key to WRL Chase

By CHARLIE DREUX
Gazette Telegraph Sports Writer

Without much fanfare, the newly formed Triple-A Will Rogers League basketball pennant starts tonight with two games on the agenda.

Harrison's Panthers, favored to clinch the WRL title, travels across town to battle Cheyenne Mountain in the only local contest tonight. Tip-off time is set for 8 p.m. at the Cheyenne Gymnasium.

In other WRL action tonight, John Delventhal's Kadets of Academy High leave their home nest to clash with Canon City to round out the league openers.

Two non-league games are on tap Saturday night. The Cheyenne five is scheduled for a contest at Mapleton, while Widefield's Gladiators attempt to improve a 1-5 won-loss record when they battle Brighton in upstate territory. Both games are slated for 8 p.m.

The Harrison-Cheyenne game decision will be the key to the WRL pennant chase. Norman Sullivan, in his first term at Harrison, has constructed a solid program at the Harrison school and the Panthers have lived up to their rating as WRL favorite by posting the best non-conference slate among the five-team circuit.

The Panthers come into tonight's game against Cheyenne with a 5-2 won-loss record in non-league competition, losing those two outings to Cheyenne and Pueblo Centennial.

In their last meeting, the Indians nipped the Harrison crew by a single point, 65-64. This was the second straight loss for the Panthers, after the Harrison roundballers scored a campaign opening impressive 69-59 win over Bear Creek. But the tall and talented Panthers recorded four successive victories, including a win over Colorado Springs St. Mary's, 75-72, a team which dumped Cheyenne earlier this season.

Don O'Hare, who led the Indians to the Pikes Peak League title and into the State AA semi-finals last year in his first term at the Cheyenne school, has two high-scoring and capable players which have enabled the Tribe to post a respectable 4-2 won-loss record.

The Indians lost to Pueblo Central, 80-52, and succumbed to cross-town rivals St. Mary's, 54-45. However, the Indians' ace gunners Bill Massarand and Ron Graham have been responsible for an impressive 58-56 non-league win over Pueblo Centennial.

Coming into tonight's game, both teams have displayed weak defenses, which should make for a high-scoring contest. Cheyenne has allowed its six opponents 358 points for a 59.7-points per game average which Graham and Massarand has assisted in upping their scoring output to 58-points per game clip.

The Panthers, on the other hand, have a slightly higher scoring average with 465 points in seven games for a 66.4-points per game average. But the Panthers' defense has allowed 65-points per game to the opposition.

Harrison will start a unit averaging 6-2, which is the tallest in the WRL and the Panthers have three cagers capable of scoring in the doubles figures, including Mike Obert, who scored 27 points in a losing cause against Cheyenne in their last outing. John Dalton and Eddie Hook round out the cagers capable of hitting the nets.

Both Canon City and Academy High have made vast improvements even though the small-put-potential Kadets have only managed one victory in seven games.

Ray Wheeler has brought the Tigers on strong in their last three games as Canon City's new head coach took two wins over a three-game weekend prior to the holidays. The Tigers defeated Gunnison and Trinidad Catholic quite handily but dropped a game to Pueblo South to round-out their pre-holiday slate.

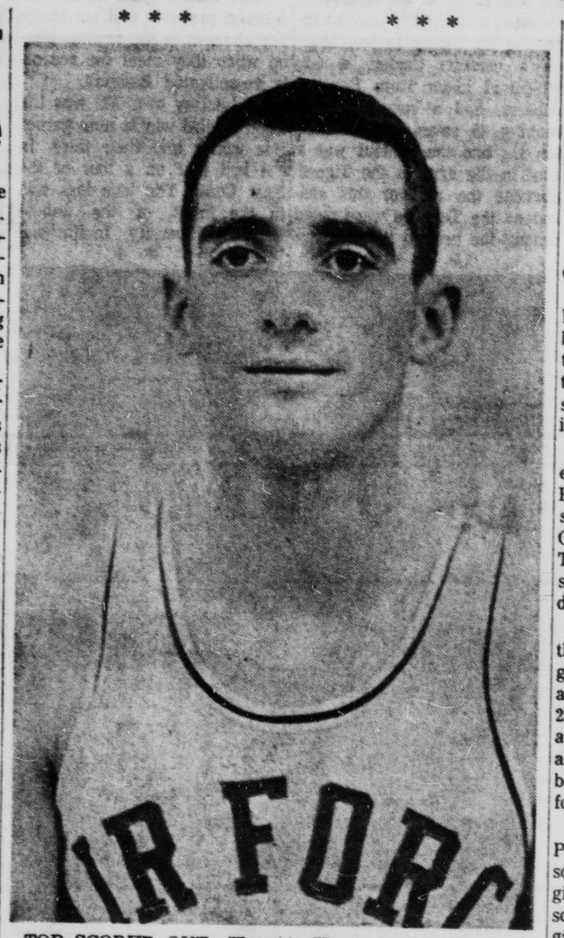
Despite the fact the Kadets have only one victory to their credit, don't count the Big Blue out of the WRL picture. They have the leading loop scorer in Bert Spear and Delventhal has played all Triple-A schools which gives the Academy High team valuable experience.

Even though the Academy High cagers defeated Canon City at the beginning of the season, this is no indication of which team will win tonight. Either team could pull out the victory.

Bronco Personnel Director Resigns

DENVER (UPI)— Bill Meek, director of player personnel for the Denver Broncos, Thursday announced his resignation from the post.

Officials for the American Football League team said Meek would remain as a Bronco scout with headquarters in Dallas. He joined the Broncos last spring after coaching jobs at Kansas State, Houston and Southern Methodist and a stint in private business in Dallas.



TOP SCORER OUT—The Air Force Academy's leading scorer this basketball season, Jerry Yankee, will definitely be lost for this Saturday night's game with Denver University at the AFA, and possibly for the remainder of the winter. Yankee, a guard with a 13.4 average for eight games, is suffering from mononucleosis. The junior from San Antonio, Tex., became ill during the AFA's recent road trip. Coach Bob Spear said Yankee's replacement would be either Pete Hugdahl or Pat Dowling, both sophomores.
(Gazette Telegraph Photo)

Bird Matmen Tie for Lead; Terrors Lost to Wildcats

Pueblo East and Wasson were in a first place tie in the South Central League wrestling standings today after both scored decisive victories in Thursday's action.

The Thunderbirds, unbeaten in dual competition, smashed Trinidad 34-7 at the Wasson Gymnasium Thursday afternoon. East pulled away in the upper weights to pin Centennial 28-11 in a night meet in Pueblo. In the only other action, Central swamped Palmer 49-2 in another Pueblo meet.

The win left Wasson and East with 2-0 records. Central is now 1-1 and Palmer 0-2.

Coach George Kalber was forced to substitute at two lower weights Thursday but it failed to stem the Thunderbird tide. Wasson won the first eight weights and had a 26-0 lead before Trinidad came up with its lone triumph in the 154 pound weight. John Ellenburger, who trailed 2-1 at the time, suddenly rolled Wasson's Rick Clark into a pin-hold near the midway point of the second period.

The Miners' other points came in the 180-pound division where Wasson's Bud Hoffpauir was forced to fight back from a 4-1 deficit with a final period reversal and riding time for a 4-4 deadlock.

Elsewhere the Thunderbirds completely dominated the competition with the majority of the matches not even close. Don Costello got the T-Birds' lone pin at 95 pounds but Larry Abeyta won his 112 pound match, 11-0; Jim Ranals had a 12-5 margin at 120; Jack Jenkins won by 9-0 at 138; and Von Langman at 145 and Yogi Grandcourt at 165 both posted 8-0 scores.

Grandcourt, the defending SCL champion at 165, raised his record to 8-1 for the season with his victory. His only loss came in the finals of the Longmont Tournament earlier this winter.

Palmer's Ron Smith, who has lost only in the Widefield Invitational, contributed the Terrors' lone points Thursday with a 3-3 draw with Wayne Gutierrez of Central in the heavyweight match.

The Wildcats piled up sevenpins in the 12 matches and had a 46-0 lead going into that final match. The only Terrors besides Smith to come close to victory were Don Nix at 95 pounds and Dave Rowland at 133. Nix suffered a 3-1 setback to Dave Montoya and Rowland dropped a tough 6-5 decision to Willie Sampson.

* * *

WASSON 34 TRINIDAD 7
95—Don Costell (W) pinned Ralph Long (T), 2:36.
103—Don Chavez (W) decisioned Keller Hill (T), 5-2.
112—Larry Abeyta (W) decisioned Fred Gonzales (T), 11-0.
120—Jim Ranals (W) decisioned Joe Montoya (T), 12-5.
127—Archie Martinez (W) Tiny Trujillo (T), 4-2.
133—Paul Briggs (W) decisioned Jack Vallejos (T), 3-1.
138—Jack Jenkins (W) decisioned John Medina (T), 9-0.
145—Von Langman (W) decisioned Pete Gagliardi (T), 8-0.
154—John Ellenburger (T) pinned Rick Clark (W), 2:54.
165—Yogi Grandcourt (W) decisioned Hap Palmquist (T), 8-0.
180—Bud Hoffpauir (W) and Fred Gonzales (T) drew, 4-4.
HW—Royce Beek (W) decisioned Dave Lavato (T), 6-2.
PUEBLO CENTRAL 49 PALMER 2
95—Dave Montoya (PC) dec. Don Nix, 3-1.
103—Dennis Gonzales (PC) pinned Charles Brown, 5:11.
112—Anthony Rivas (PC) pinned Hershell Bigelow, 3:52.
120—Rick Barraco (PC) dec. Bill Bruggeman, 5-2.
138—Pete Abeyada (PC) pinned Louis Martinez, 2:43.
133—Willie Sampson (PC) dec. Dave Rowland, 6-5.
138—Frank Walters (PC) pinned Troy Bigelow, 3:42.
145—Ray Tiscotta (PC) dec. Henry Johnson, 7-2.
154—Ben Casuas (PC) pinned Steve Sanchez, 3:39.
165—Barnell Stidham (PC) pinned Frank Barnard, 1:29.
180—Cliff Frazier (PC) pinned Jesse Braun, 3:42.
HWT—Ron Smith (P) drew with Wayne Gutierrez (PC), 3-3.

Tribe Draws Potentially Strong Colts

By MORRIS FRASER
Gazette Telegraph Sports Writer

PUEBLO — Palmer's second leading scorer and No. 3 rebounder may not be available to the Terrors as they open their South Central League season tonight against Pueblo South in District 60 Gymnasium.

Bob Pearson, who has broken an early-game slump to pace Palmer, has been out of school since Tuesday. Coach Roger O'Neil did not know as late as Thursday afternoon if the 6-2 senior would be available for duty.

Pearson had trouble hitting the basket through the first four games, then found the range against Air Academy High for 25 points and has a 12.3 shooting average through six games. He also has pulled off 42 rebounds, behind 6-5 Ed Fitzgerald and forward Bill McCalvy.

The Terror backline has been Palmer's mainstay in pre-season contests. McCalvy, despite giving way to a more balanced scoring attack the last two games, still sports a 21.7 scoring average. Despite his 5-11 stature, McCalvy is the No. 2 rebounder with 59.

"Fitzgerald has shown definite improvement," O'Neil said this week. "He's moving well under the basket and could be tough against South. In addition, he's hitting well from outside."

The sophomore center has found his own short-range bucket touch in the last two outings for 14 points a game. He is averaging 9.2 on the season, but that figure includes a two-point off-night against Jefferson County.

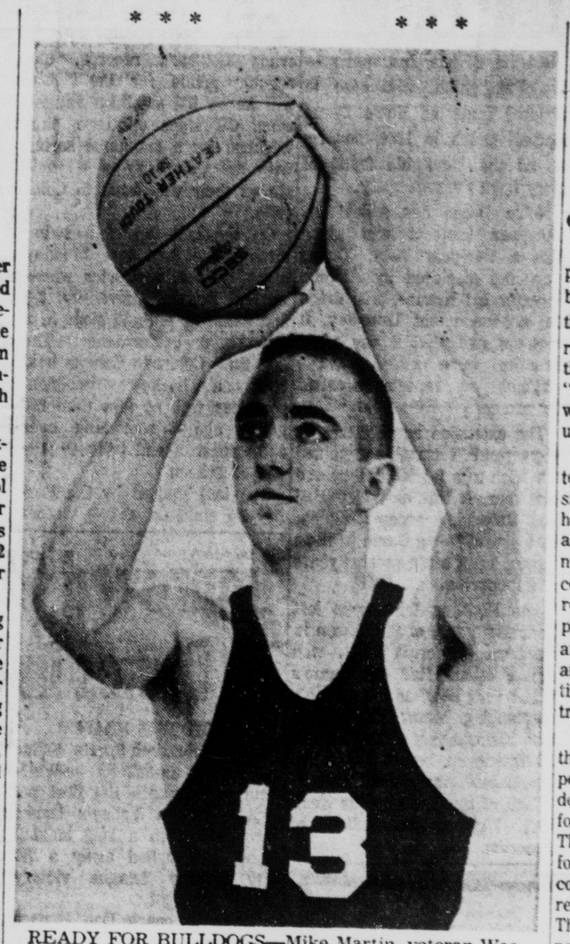
Palmer has a strong starting rebound crew in Fitzgerald, McCalvy and Pearson, but drops off past that, with John Knudsen and Dan Crouse getting spot relief work.

On the other hand, the Terrors are not at their best at guard, but have four players of roughly equal strength. Starting tonight will be senior Tom Espinoza and sophomore Charles McKenzie. In reserve are sophomore Wade Exum and senior Dave Crowell. It is conceivable Palmer will play at least several minutes with three sophs bidding for their first SCL victory.

South puts a 2-3 record on the line against Palmer's 3-3 mark. The Colts have beaten Lakewood, not nearly as strong in basketball as it was in football, and Canon City. South has lost to powerful La Junta, Ft. Collins Poudre and Denver Lincoln.

The Colts are averaging 66.2 points a game, ten better than Palmer's offense has mustered to date. But they have allowed 68.2 points, denoting a defensive lapse which Palmer could well take advantage of. Palmer has allowed 52.7 points a game, its largest gift a 64-point break by Lamar.

THURSDAY'S FIGHTS
MIAMI, Fla. — Irish Gene Robinson, 155, St. Augustine, Fla., outpointed Linnes Johnson, 156, Opa Locka, Fla., 8.
BANGKOK — Apidej Sithiran, 146, Thailand, stopped Eliseo Aranda, 147, the Philippines, 1.



READY FOR BULLDOGS—Mike Martin, veteran Wasson forward, will be among the starters tonight as the Thunderbirds launch the South Central League basketball campaign against highly-rated Centennial at the Palmer Gymnasium. Martin, a star end on the Wasson football team this fall, is one of only three basketball lettermen on the T-Bird roster.
(Gazette Telegraph Photo)

Bucs Meet Regis Tonite; Take on Mullen Sunday

St. Mary's Pirates are slated for a showdown with two of the Denver Parochial League's favorites when the Bucaneers tangle with the top challenger to the DPL crown, Mullen, and Regis in a two-game home stand this weekend.

The Pirates entertain defending co-champion Regis tonight and follow with a Sunday afternoon outing with Mullen. The St. Mary's-Regis game is set for 8 p.m. tonight at the Pirates Gymnasium.

Sunday's game is scheduled for 2:30 p.m. when the torrid-scoring Mullen five invades the Pirates gym. The Mustangs lead the DPL teams in scoring via a 79.5-points per game average in league play.

All three teams — St. Mary's, Mullen and Regis — are undefeated in DPL competition and lead the pennant chase with 2-0 won-loss records. Dan Wright's Pirates have the edge in defense as the pressing St. Mary's chargers have limited their two loop opponents to a mere 35.5-points per game, while the Bucs have compiled a 60.5-points per game against the opposition.

The Raiders come into tonight's encounter against the Pirates with a 53.0-points per game, while the Regis roundballers have contained their two league opponents to 39.0-points per game.

Wright will count heavily on his pressing-defense to preserve his team's undefeated record. The Bucs have applied the full-court press effectively this season for a 7-1 won-loss over-all record.

The St. Mary's basketballers picked up their sixth and seventh victory this week then they stormed past aCthedral, 57-42, last Sunday and followed with a 64-29 decision over lowly Mt. Carmel on Tuesday.

Wright will probably stay with his usual starters including the Pirates leading scorer, Tom McCarthy who comes into tonight's game with 142 points scored in eight games, at one guard position with either Joe Jezek or Jerry Knauf starting at the other guard slot. John Van Horn and team-leader Sam Zavatti will probably get the nod for the forward slots while 6-2 junior center Tom Socha, who is the team's second leading scorer with 74 points in eight games, will start at the pivot.

CSU's Vidakovich Has Eagle's Eye

NEW YORK (UPI)—National basketball statistics compiled this week show Colorado State University guard Tom Vidakovich is the nation's fifth most accurate field goal shooter.

Vidakovich, a 5-11 guard from Glenwood Springs, Colo., has hit almost 90 per cent of his field goals in the Rams' nine games this season. He has made 34 of 38 field goals.

Thunderbirds Host Ranked Bulldogs

By TOM CUSHMAN
Gazette Telegraph Sports Writer

Wasson starts its run at a productive South Central League basketball season tonight when the Thunderbirds host highly-regarded Pueblo Centennial at the Palmer Gymnasium. The "B" game will start at 6:15 with the varsity contest scheduled to follow at 8.

Coach Dick Westbay's quinter, saddled with an unimpressive 2-4 non-conference record, hopes to initiate a resurgence against one of the two winningest SCL clubs. Centennial comes to town with a 5-1 mark recorded against non-league opponents, ninth place ranking among the state's prep teams, and a role as one of the top title favorites in the South Central League.

One of the top attractions of the game will be the first appearance in the city of the Bulldogs' much-talked-about seven-foot sophomore, Ron Smith. The tallest player to ever perform in the SCL, Smith is coming on fast as a scorer and rebounder for the Pueblo team. There is little doubt that he will pose a substantial defensive problem for the Thunderbirds tonight.

Elsewhere the Bulldogs appear to be fairly well balanced, but the team's play has been somewhat erratic despite the impressive record. Centennial owns a victory over defending SCL champ, Pueblo Central. That was posted in the finals of the Will Rogers League Tournament and is the only blotch on the Wildcats' mark to date. But a week later Centennial absorbed a 58-56 thumping at the hands of Cheyenne Mountain, a team Central had riddled by nearly 30 points.

Other Centennial triumphs were over Widefield and Harrison in that same tournament and over Canon City and North Denver in later outings. The Bulldogs have not seen action since Dec. 19, a factor that might leave them a bit rusty this evening.

Wasson's early season work was slowed by the fact that five of the top 10 squad members were late in reporting due to an extended football campaign. The Thunderbirds' opening loss to Denver Lincoln by a 45-38 margin reflected this. The following weekend they defeated Cherry Creek handily, but then fell to West Denver by a 63-62 count after falling far behind in the opening period.

Then came the first wave of improvement as evidenced by a record-setting 91-65 smashing of South Denver but that was followed by a hard-to-swallow overtime loss to Lakewood in a game where the Birds blew a nine point lead in the final quarter. The only other action came just over a week ago when Wasson surrendered a 78-66 decision to a brilliant Laramie, Wyo. quintet.

Those latter outings saw the Thunderbird veterans who had been delayed by the football season, beginning to pick up the tempo. Jim Smith, the 3rd high scorer on last year's team, hit 18 points against Laramie and last winter's top point-maker, Charlie Steel, had 18 and 14 point performances in his last two outings.

Those who will be in the starting lineup tonight along with another veteran, Mike Martin, and two prize juniors. Randy Stanley, a rugged 6-3 forward, is the team's leading scorer and 6-1 Rick Pettigrew its niftiest ball-handler.

Tonight's local contest will be only one on a full SCL schedule this weekend.

Save on G.E. Blankets At Hatch's

All sizes . . . dual or single control. 2 year factory warranty. Only G. E. has the "Sleep-guard" protection from fires. Charge your at HATCH'S 28 S. Tejon. adv.

Compare these low GEICO rates*
BORROW MONEY
on your SIGNATURE alone and
SAVE up to 33⅓%
ON INTEREST CHARGES

*COMPARE and you'll see why more than 900,000 people prefer GEICO

Cash You Get	Monthly Payment Plans				
	30 Payments	24 Payments	18 Payments	12 Payments	6 Payments
$ 125					$22.31
300			$20.01	$30.36	53.55
500	$21.72	$25.85	32.70	49.72	88.84
600	33.81	40.20	51.20	73.85	
1000	56.84	73.42	94.20		

Now Available to Non-Government as well as Government Employees

ONE HOUR SERVICE
Stop by or telephone ahead to either Colorado office:
18 Southgate Shopping Center, Colorado Springs Phone 636-3761
41 East Colfax Avenue, Denver—Phone 292-2970

• In Colorado, our interest rate is 33⅓% lower than the average rate charged by other Colorado consumer finance companies.
• Life insurance is furnished on all loans without additional charge. Compare this major benefit with the usual charges made by other companies.
• Your choice of payment plans.
• Allotments are not required of military.
• No collateral required.
• Highest quality service at significant savings.
• Substantial savings on Auto, Fire & Boat INSURANCE; Auto, Mobile Home, Boat & Education FINANCING.

No Charge or Obligation for Information

GOVERNMENT EMPLOYEES FINANCIAL CORPORATION
An Affiliate of GEICO—Government Employees Insurance Company of Washington, D.C.
Capital stock companies not affiliated with the U.S. government

Kansas Puts Winning String on Line

By The Associated Press

Kansas put a six-game winning streak on the line against Missouri in Lawrence Saturday night, while Kansas State plays a crucial road game at Colorado and Oklahoma State faces Nebraska at Stillwater to open the Big Eight's nine-game afternoon television series.

Oklahoma and Iowa State, both narrow losers opening night meet at Norman in the other game.

Kansas put together the streak away from its home Allen Fieldhouse, where a turnout of 9,000 is expected for the Missouri game.

The Jayhawks scored victories at Maryland and over seventh-ranked St. John's of New York, swept three games for the Big Eight Tournament title on a neutral court and defeated Nebraska 66-56 at Lincoln in the league opener.

"This is a crucial game for us," said Ted Owens, Kansas coach. "I have a lot of respect for Missouri—they always have good effort.

"We've been winning, I think, because we have been practicing well and hard. It's a dedicated squad and Sam Miranda is a fine assistant."

Missouri whipped Colorado's tourney runnerups 63-58 Monday at Columbia, erasing a 12-point deficit with a full-court press. The Tigers beat Kansas three times last year as George Flamank had a pair of big games.

Chuck Gardner, Colorado's 6-7 pivot, had 20 points against Missouri and Tex Winter, K-State coach, thinks this is significant.

"Apparently Sox Walseth has found the center he's been looking for," Winter said. "This is the thing that kept Colorado from being great."

Winter wasn't happy with his team's 71-69 squeaker past Oklahoma at Manhattan, and he's undecided about one forward position.

K-State had a four-game losing streak in Boulder before reversing the trend 60-59 in overtime. But the Buffs are traditionally tough on their home court.

Oklahoma State, like K-State, flirted with disaster opening night before nicking Iowa State 54-52 at Ames in overtime. Hank Iba's club should get past the Huskers, their 74-61 victim in the tourney.

Oklahoma hit a season peak at K-State. If the Sooners can duplicate this rebound strength against I-State they will beat the Cyclones by a wider margin than their 76-72 edge in the tournament.

Orediggers Lose Two National Mat Champs

On the eve of the wrestling match between Colorado Mines and the Air Force Academy, the Orediggers from Golden have suffered a stunning loss of two national champions that could cut deeply into their chances for a successful season.

Bob Rowley, former national Junior College champ from Colorado Springs, who transferred this year to Mines, is at present hospitalized here in the Springs with a slipped disc and will be lost for the season. Also, Dave Linder, a junior who was last year's NCAA college division at 130 pounds, has incurred a severe knee injury and probably will be lost for the entire month.

With the loss of these two stellar athletes, Mines may be relegated to mediocrity in wrestling for this year. And it will require some shifting of personnel for the match at the Air Force Academy this Saturday afternoon.

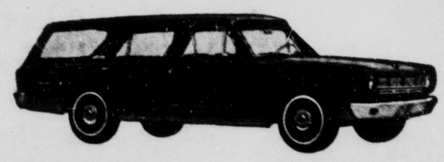
The clash this weekend between the Cadets and Orediggers marks the 10th meeting between the schools, with the winner claiming the symbolic "alumni" traveling award, a three-foot silver trophy. Mines has fashioned a considerable edge in the series, owning seven victories out of 10.

Last year's match with the Academy nearly equalled Mines' widest margin of victory. The Miners won 22-8 over the AFA, after a 27-3 victory the previous season, which stands as the meet record.

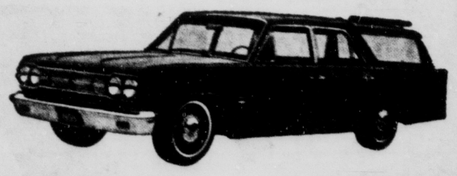
So far the Air Force has lost its only match of the season, in a tussle with tough Michigan State University early in December. The match Saturday is scheduled for 1 p.m., following a noon match between the freshman squads from both schools at noon. It is open to the public, free of charge.

STATION WAGONS

The versatile station wagon is the Ideal Family Car — choose from seven different models and three distinct sizes of Rambler Wagons.



The Compact Size
Rambler American delivered here ready to drive—from $2343



The Intermediate Size
Rambler Classic delivered here ready to drive—from $2740



The Luxury Size
Rambler Ambassador delivered here ready to drive—from $3112

7 High Performance Engines 6's & V8's

New 65 Rambler 2-door
Delivered here ready to drive
$299 down 57.48 Per Month

201 N. Weber 636-1333

OWEN FARICY RAMBLER

"Where You Get Service Instead of Excuses"

League Cage Competition Opens Tonight

Panther Indian Tilt Key to WRL Chase

By CHARLIE DREUX
Gazette Telegraph Sports Writer

Without much fanfare, the newly formed Triple-A Will Rogers League basketball pennant starts tonight with two games on the agenda.

Harrison's Panthers, favored to clinch the WRL title, travels across town to battle Cheyenne Mountain in the only local contest tonight. Tip-off time is set for 8 p.m. at the Cheyenne Gymnasium.

In other WRL action tonight, John Delventhal's Kadets of Academy High leave their home nest to clash with Canon City to round out the league openers.

Two non-league games are on tap Saturday night. The Cheyenne five is scheduled for a contest at Mapleton, while Widefield's Gladiators attempt to improve a 1-5 won-loss record when they battle Brighton in upstate territory. Both games are slated for 8 p.m.

The Harrison-Cheyenne game decision will be the key to the WRL pennant chase. Norman Sullivan, in his first term at Harrison, has constructed a solid program at the Harrison school and the Panthers have lived up to their rating as WRL favorite by posting the best non-conference slate among the five-team circuit.

The Panthers come into tonight's game against Cheyenne with a 5-2 won-loss record in non-league competition, losing those two outings to Cheyenne and Pueblo Centennial.

In their last meeting, the Indians nipped the Harrison crew by a single point, 65-64. This was the second straight loss for the Panthers, after the Harrison roundballers scored a campaign opening impressive 69-59 win over Bear Creek. But the tall and talented Panthers recorded four successive victories, including a win over Colorado Springs St. Mary's, 75-72, a team which dumped Cheyenne earlier this season.

Don O'Hare, who led the Indians to the Pikes Peak League title and into the State AA semi-finals last year in his first term at the Cheyenne school, has two high-scoring and capable players which have enabled the Tribe to post a respectable 4-2 won-loss record.

The Indians lost to Pueblo Central, 80-52, and succumbed to cross-town rivals St. Mary's 54-45. However, the Indians' ace gunners Bill Massarand and Ron Graham have been responsible for an impressive 58-56 non-league win over Pueblo Centennial.

Coming into tonight's game, both teams have displayed weak defenses, which should make for a high-scoring contest. Cheyenne has allowed its six opponents 358 points for a 59.7-points per game average which Graham and Massarand has assisted in upping their scoring output to 58-points per game clip.

The Panthers, on the other hand, have a slightly higher scoring average with 465 points in seven games for a 66.4-points per game average. But the Panthers' defense has allowed 65-points per game to the opposition.

Harrison will start a unit averaging 6-2, which is the tallest in the WRL and the Panthers have three cagers capable of scoring in the doubles figures, including Mike Obert, who scored 27 points in a losing cause against Cheyenne in their last outing. John Dalton and Eddie Hook round out the cagers capable of hitting the nets.

Both Canon City and Academy High have made vast improvements even though the small-put-potential Kadets have only managed one victory in seven games.

Ray Wheeler has brought the Tigers on strong in their last three games as Canon City's new head coach took two wins over a three-game weekend prior to the holidays. The Tigers defeated Gunnison and Trinidad Catholic quite handily but dropped a game to Pueblo South to round-out their pre-holiday slate.

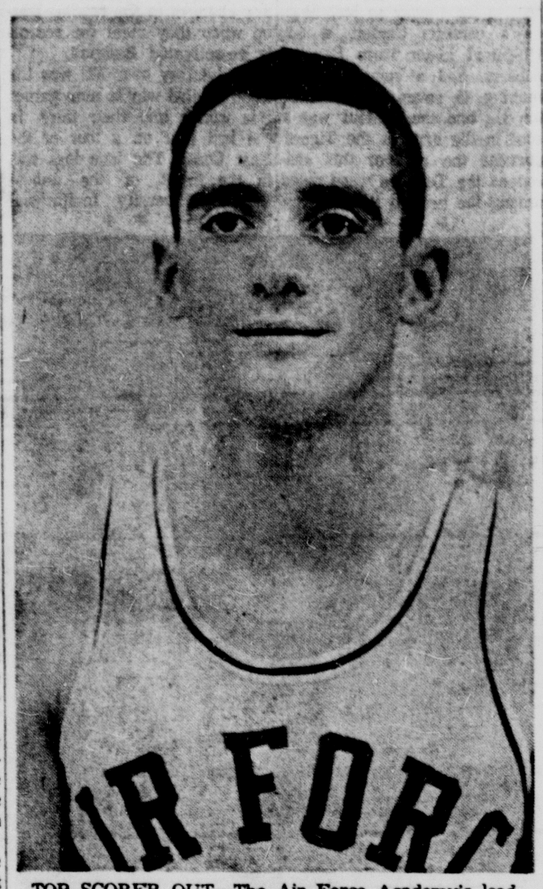
Despite the fact the Kadets have only one victory to their credit, don't count the Big Blue out of the WRL picture. They have the leading loop scorer in Bert Spear and Delventhal has played all Triple-A schools which gives the Academy High team valuable experience.

Even though the Academy High cagers defeated Canon City at the beginning of the season, this is no indication of which team will win tonight. Either team could pull out the victory.

Bronco Personnel Director Resigns

DENVER (UPI)— Bill Meek, director of player personnel for the Denver Broncos, Thursday announced his resignation from the post.

Officials for the American Football League team said Meek would remain as a Bronco scout with headquarters in Dallas. He joined the Broncos last spring after coaching jobs at Kansas State, Houston and Southern Methodist and a stint in private business in Dallas.



TOP SCORER OUT—The Air Force Academy's leading scorer this basketball season, Jerry Yankee, will definitely be lost for this Saturday night's game with Denver University at the AFA, and possibly for the remainder of the winter. Yankee, a guard with a 13.4 average for eight games, is suffering from mononucleosis. The junior from San Antonio, Tex., became ill during the AFA's recent road trip. Coach Bob Spear said Yankee's replacement would be either Pete Hugdahl or Pat Dowling, both sophomores.
(Gazette Telegraph Photo)

Bird Matmen Tie for Lead; Terrors Lost to Wildcats

Pueblo East and Wasson were in a first place tie in the South Central League wrestling standings today after both scored decisive victories in Thursday's action.

The Thunderbirds, unbeaten in dual competition, smashed Trinidad 34-7 at the Wasson Gymnasium Thursday afternoon. East pulled away in the upper weights to pin Centennial 28-11 in a night meet in Pueblo. In the only other action, Central swamped Palmer 49-2 in another Pueblo meet.

The win left Wasson and East with 2-0 records. Central is now 1-1 and Palmer 0-2.

Coach George Kalber was forced to substitute at two lower weights Thursday but it failed to stem the Thunderbird tide. Wasson won the first eight weights and had a 26-0 lead before Trinidad came up with its lone triumph in the 154 pound weight. John Ellenburger, who trailed 2-1 at the time, suddenly rolled Wasson's Rick Clark into a pin-hold near the midway point of the second period.

The Miners' other points came in the 180-pound division where Wasson's Bud Hoffpauir was forced to fight back from a 4-1 deficit with a final period reversal and riding time for a 4-4 deadlock.

Elsewhere the Thunderbirds completely dominated the competition with the majority of the matches not even close. Don Costello got the T-Birds' lone pin at 95 pounds but Larry Abeyta won his 112 pound match, 11-0; Jim Ranals had a 12-5 margin at 120; Jack Jenkins won by 9-0 at 138; and Von Langman at 145 and Yogi Grandcourt at 165 both posted 8-0 scores.

Grandcourt, the defending SCL champion at 165, raised his record to 8-1 for the season with his victory. His only loss came in the finals of the Longmont Tournament earlier this winter.

Palmer's Ron Smith, who has lost only in the Widefield Invitational, contributed the Terrors' lone points Thursday with a 3-3 draw with Wayne Gutierrez of Central in the heavyweight match.

The Wildcats piled up seven pins in the 12 matches and had a 46-0 lead going into that final match. The only Terrors besides Smith to come close to victory were Don Nix at 95 pounds and Dave Rowland at 133. Nix suffered a 3-1 setback to Dave Montoya and Rowland dropped a tough 6-5 decision to Willie Sampson.

* * *

WASSON 34 TRINIDAD 7
95—Don Costell (W) pinned Ralph Long (T), 2:36.
103—Don Chavez (W) decistoned Keler Hill (T), 5-2.
112—Larry Abeyta (W) decistoned Fred Gonzales (T), 11-0.
120—Jim Ranals (W) decistoned Joe Montoya (T), 12-5.
127—Archie Martinez (W) Tiny Trujillo (T), 4-2.
133—Paul Briggs (W) decistoned Jack Vallejos (T), 3-1.
138—Jack Jenkins (W) decistoned John Medina (T), 9-0.
145—Von Langman (W) decistoned Pete Gagliardi (T), 8-0.
154—John Ellenburger (T) pinned Rick Clark (W), 2:54.
165—Yogi Grandcourt (W) decistoned Hap Palmquist (T), 8-0.
180—Bud Hoffpauir (W) and Fred Gonzales (T) drew, 4-4.
HW—Royce Beek (W) decistoned Dave Lavato (T), 6-2.

PUEBLO CENTRAL 49 PALMER 2
95—Dave Montoya (PC) dec. Don Nix, 8-1.
103—Dennis Gonzales (PC) pinned Charles Brown, 5:11.
112—Anthony Rivas (PC) pinned Herrbell Bigelow, 3:52.
120—Rick Barrago (PC) dec. Bill Brueggeman, 5-2.
127—Pete Abeyrada (PC) pinned Louis Martinez, 2:43.
133—Willie Sampson (PC) dec. Dave Rowland, 6-5.
138—Frank Walters (PC) pinned Trey Bigelow, 3:42.
145—Ray Tiscotta (PC) dec. Henry Johnson, 7-2.
154—Ben Casuas (PC) pinned Steve Sanchez, 3:39.
165—Barnell Stidham (PC) pinned Frank Barnard, 1:29.
180—Cliff Frazier (PC) pinned Jesse Bass, 3:42.
HWT—Ron Smith (P) drew with Wayne Gutierrez (PC), 3-3.

Tribe Draws Potentially Strong Colts

By MORRIS FRASER
Gazette Telegraph Sports Writer

PUEBLO — Palmer's second leading scorer and No. 3 rebounder may not be available to the Terrors as they open their South Central League season tonight against Pueblo South in District 60 Gymnasium.

Bob Pearson, who has broken an early-game slump to pace Palmer, has been out of school since Tuesday. Coach Roger O'Neil did not know as late as Thursday afternoon if the 6-2 senior would be available for duty.

Pearson had trouble hitting the basket through the first four games, then found the range against Air Academy High for 25 points and has a 12.3 shooting average through six games. He also has pulled off 42 rebounds, behind 6-5 Ed Fitzgerald and forward Bill McCalvy.

The Terror backline has been Palmer's mainstay in pre-season contests. McCalvy, despite giving way to a more balanced scoring attack the last two games, still sports a 21.7 scoring average. Despite his 5-11 stature, McCalvy is the No. 2 rebounder with 59.

"Fitzgerald has shown definite improvement," O'Neil said this week. "He's moving well under the basket and could be tough against South. In addition, he's hitting well from outside."

The sophomore center has found his own short-range bucket touch in the last two outings for 14 points a game. He is averaging 9.2 on the season, but that figure includes a two-point off-night against Jefferson County.

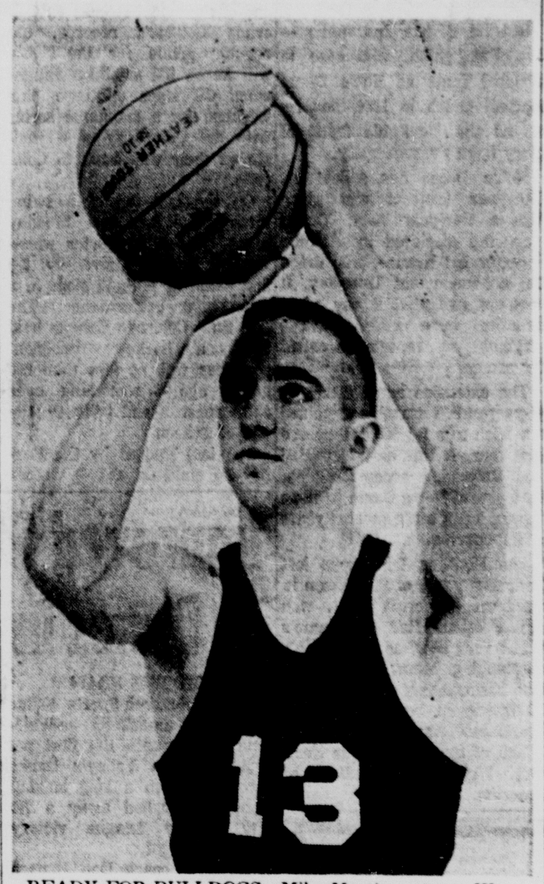
Palmer has a strong starting rebound crew in Fitzgerald, McCalvy and Pearson, but drops off past that, with John Knudsen and Dan Crouse getting spot relief work.

On the other hand, the Terrors are not at their best at guard, but have four players of roughly equal strength. Starting tonight will be senior Tom Espinoza and sophomore Charles McKenzie. In reserve are sophomore Wade Exum and senior Dave Crowell. It is conceivable Palmer will play at least several minutes with three sophs bidding for their first SCL victory.

South puts a 2-3 record on the line against Palmer's 3-3 mark. The Colts have beaten Lakewood, not nearly as strong in basketball as it was in football, and Canon City. South has lost to powerful La Junta, Ft. Collins Poudre and Denver Lincoln.

The Colts are averaging 66.2 points a game, ten better than Palmer's offense has mustered to date. But they have allowed 68.2 points, denoting a defensive lapse which Palmer could well take advantage of. Palmer has allowed 52.7 points a game, its largest gift a 64-point break by Lamar.

THURSDAY'S FIGHTS
MIAMI, Fla. — Irish Gene Robinson, 135, St. Augustine, Fla., outpointed Linnes Johnson, 156, Opa Locka, Fla., 8.
BANGKOK — Apidej Sithiran, 146, Thailand, stopped Eliseo Aranda, 147, the Philippines, 1.



READY FOR BULLDOGS—Mike Martin, veteran Wasson forward, will be among the starters tonight as the Thunderbirds launch the South Central League basketball campaign against highly-rated Centennial at the Palmer Gymnasium. Martin, a star end on the Wasson football team this fall, is one of only three basketball lettermen on the T-Bird roster.
(Gazette Telegraph Photo)

Bucs Meet Regis Tonite; Take on Mullen Sunday

St. Mary's Pirates are slated for a showdown with two of the Denver Parochial League's favorites when the Bucaneers tangle with the top challenger to the DPL crown, Mullen, and Regis in a two-game home stand this weekend.

The Pirates entertain defending co-champion Regis tonight and follow with a Sunday afternoon outing with Mullen. The St. Mary's-Regis game is set for 8 p.m. tonight at the Pirates Gymnasium.

Sunday's game is scheduled for 2:30 p.m. when the torrid-scoring Mullen five invades the Pirates gym. The Mustangs lead the DPL teams in scoring via a 79.5-points per game average in league play.

All three teams — St. Mary's, Mullen and Regis — are undefeated in DPL competition and lead the pennant chase with 2-0 won-loss records. Dan Wright's Pirates have the edge in defense as the pressing St. Mary's chargers have limited their two loop opponents to a mere 35.5-points per game, while the Bucs have compiled a 60.5-points per game against the opposition.

The Raiders come into tonight's encounter against the Pirates with a 53.0-points per game, while the Regis roundballers have contained their two league opponents to 39.0-points per game.

Wright will count heavily on his pressing-defense to preserve his team's undefeated record. The Bucs have applied the full-court press effectively this season for a 7-1 won-loss over-all record.

The St. Mary's basketballers picked up their sixth and seventh victory this week then they stormed past aCthedral, 57-42, last Sunday and followed with a 64-29 decision over lowly Mt. Carmel on Tuesday.

Wright will probably stay with his usual starters including the Pirates leading scorer, Tom McCarthy who comes into tonight's game with 142 points scored in eight games, at one guard position with either Joe Jezek or Jerry Knauf starting at the other guard slot. John Van Horn and team-leader Sam Zavatti will probably get the nod for the forward slots while 6-2 junior center Tom Socha, who is the team's second leading scorer with 74 points in eight games, will start at the pivot.

CSU's Vidakovich Has Eagle's Eye

NEW YORK (UPI)—National basketball statistics compiled this week show Colorado State University guard Tom Vidakovich is the nation's fifth most accurate field goal shooter.

Vidakovich, a 5-11 guard from Glenwood Springs, Colo., has hit almost 90 per cent of his field goals in the Rams' nine games this season. He has made 34 of 38 field goals.

Thunderbirds Host Ranked Bulldogs

By TOM CUSHMAN
Gazette Telegraph Sports Writer

Wasson starts its run at a productive South Central League basketball season tonight when the Thunderbirds host highly-regarded Pueblo Centennial at the Palmer Gymnasium. The "B" game will start at 6:15 with the varsity contest scheduled to follow at 8.

Coach Dick Westbay's quinter, saddled with an unimpressive 2-4 non-conference record, hopes to initiate a resurgence against one of the two winningest SCL clubs. Centennial comes to town with a 5-1 mark recorded against non-league opponents, ninth place ranking among the state's prep teams, and a role as one of the top title favorites in the South Central League.

One of the top attractions of the game will be the first appearance in the city of the Bulldogs' much-talked-about seven-foot sophomore, Ron Smith. The tallest player to ever perform in the SCL, Smith is coming on fast as a scorer and rebounder for the Pueblo team. There is little doubt that he will pose a substantial defensive problem for the Thunderbirds tonight.

Elsewhere the Bulldogs appear to be fairly well balanced, but the team's play has been somewhat erratic despite the impressive record. Centennial owns a victory over defending SCL champ, Pueblo Central. That was posted in the finals of the Will Rogers League Tournament and is the only blotch on the Wildcats' mark to date. But a week later Centennial absorbed a 58-56 thumping at the hands of Cheyenne Mountain, a team Central had riddled by nearly 30 points.

Other Centennial triumphs were over Widefield and Harrison in that same tournament and over Canon City and North Denver in later outings. The Bulldogs have not seen action since Dec. 19, a factor that might leave them a bit rusty this evening.

Wasson's early season work was slowed by the fact that five of the top 10 squad members were late in reporting due to an extended football campaign. The Thunderbirds' opening loss to Denver Lincoln by a 45-38 margin reflected this. The following weekend they defeated Cherry Creek handily, but then fell to West Denver by a 63-62 count after falling far behind in the opening period.

Then came the first wave of improvement as evidenced by a record-setting 91-65 smashing of South Denver but that was followed by a hard-to-swallow overtime loss to Lakewood in a game where the Birds blew a nine point lead in the final quarter. The only other action came just over a week ago when Wasson surrendered a 78-66 decision to a brilliant Laramie, Wyo. quintet.

Those latter outings saw the Thunderbird veterans who had been delayed by the football season, beginning to pick up the tempo. Jim Smith, the 3rd high scorer on last year's team, hit 18 points against Laramie and last winter's top point-maker, Charlie Steel, had 18 and 14 point performances in his last two outings.

Those who will be in the starting lineup tonight along with another veteran, Mike Martin, and two prize juniors, Randy Stanley, a rugged 6-3 forward, is the team's leading scorer and 6-1 Rick Pettigrew its niftiest ball-handler.

Tonight's local contest will be only one on a full SCL schedule this weekend.

Save on G.E. Blankets At Hatch's

All sizes . . . dual or single control. 2 year factory warranty. Only G. E. has the "Sleepguard" protection from fires. Charge your at HATCH'S 28 S. Tejon. adv.

Kansas Puts Winning String on Line

By The Associated Press

Kansas put a six-game winning streak on the line against Missouri in Lawrence Saturday night, while Kansas State plays a crucial road game at Colorado and Oklahoma State faces Nebraska at Stillwater to open the Big Eight's nine-game afternoon television series.

Oklahoma and Iowa State, both narrow losers opening night meet at Norman in the other game.

Kansas put together the streak away from its home Allen Fieldhouse, where a turnout of 9,000 is expected for the Missouri game.

The Jayhawks scored victories at Maryland and over seventh-ranked St. John's of New York, swept three games for the Big Eight Tournament title on a neutral court and defeated Nebraska 66-56 at Lincoln in the league opener.

"This is a crucial game for us," said Ted Owens, Kansas coach. "I have a lot of respect for Missouri—they always have good effort.

"We've been winning, I think, because we have been practicing well and hard. It's a dedicated squad and Sam Miranda is a fine assistant."

Missouri whipped Colorado's tourney runnerups 63-58 Monday at Columbia, erasing a 12-point deficit with a full-court press. The Tigers beat Kansas three times last year as George Flamank had a pair of big games.

Chuck Gardner, Colorado's 6-7 pivot, had 20 points against Missouri and Tex Winter, K-State coach, thinks this is significant.

"Apparently Sox Walseth has found the center he's been looking for," Winter said. "This is the thing that kept Colorado from being great."

Winter wasn't happy with his team's 71-69 squeaker past Oklahoma at Manhattan, and he's undecided about one forward position.

K-State had a four-game losing streak in Boulder before reversing the trend 60-59 in overtime. But the Buffs are traditionally tough on their home court.

Oklahoma State, like K-State, flirted with disaster opening night before nicking Iowa State 54-52 at Ames in overtime. Hank Iba's club should get past the Huskers, their 74-61 victim in the tourney.

Oklahoma hit a season peak at K-State. If the Sooners can duplicate this rebound strength against I-State they will beat the Cyclones by a wider margin than their 76-72 edge in the tournament.

Orediggers Lose Two National Mat Champs

On the eve of the wrestling match between Colorado Mines and the Air Force Academy, the Orediggers from Golden have suffered a stunning loss of two national champions that could cut deeply into their chances for a successful season.

Bob Rowley, former national Junior College champ from Colorado Springs, who transferred this year to Mines, is at present hospitalized here in the Springs with a slipped disc and will be lost for the season. Also, Dave Linder, a junior who was last year's NCAA college division at 130 pounds, has incurred a severe knee injury and probably will be lost for the entire month.

With the loss of these two stellar athletes, Mines may be relegated to mediocrity in wrestling for this year. And it will require some shifting of personnel for the match at the Air Force Academy this Saturday afternoon.

The clash this weekend between the Cadets and Orediggers marks the 10th meeting between the schools, with the winner claiming the symbolic "alumni" traveling award, a three-foot silver trophy. Mines has fashioned a considerable edge in the series, owning seven victories out of 10.

Last year's match with the Academy nearly equalled Mines' widest margin of victory. The Miners won 22-8 over the AFA, after a 27-3 victory the previous season, which stands as the meet record.

So far the Air Force has lost its only match of the season, in a tussle with tough Michigan State University early in December. The match Saturday is scheduled for 1 p.m., following a noon match between the freshman squads from both schools at noon. It is open to the public, free of charge.

Compare these low GEICO rates*
BORROW MONEY
on your SIGNATURE alone and
SAVE up to 33⅓%
ON INTEREST CHARGES

*COMPARE and you'll see why more than 900,000 people prefer GEICO

Cash You Get	Monthly Payment Plans				
	30 Pay-months	24 Pay-months	18 Pay-months	12 Pay-months	6 Pay-months
$ 125			$10.01	$10.39	$22.31
300	$21.72	$25.86	32.78	48.72	53.95
600	39.84	48.39	61.36	78.88	88.84
1000	68.84	78.42	94.39		

Now Available to Non-Government as well as Government Employees

ONE HOUR SERVICE
Stop by or telephone ahead to either Colorado office:
10 Southgate Shopping Center, Colorado Springs
Phone 630-9761
41 East Colfax Avenue, Denver—Phone 292-2870

• In Colorado, our interest rate is 33⅓% lower than the average rate charged by other Colorado consumer finance companies.
• Life insurance is furnished on all loans without additional charge. Compare this major benefit with the usual charges made by other companies.
• Your choice of payment plans.
• Attorneys are not required at military.
• No collateral required.
• Highest quality service at significant savings.
• Substantial savings on Auto, Fire & Boat INSURANCE; Auto, Mobile Home, Boat & Education FINANCING.

No Charge or Obligation for Information

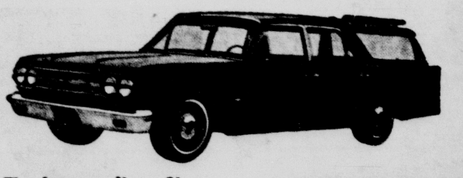
GOVERNMENT EMPLOYEES FINANCIAL CORPORATION
An Affiliate of GEICO—Government Employees Insurance Company of Washington, D.C.
Capital stock companies not affiliated with the U.S. government

STATION WAGONS

The versatile station wagon is the Ideal Family Car — choose from seven different models and three distinct sizes of Rambler Wagons.



The Compact Size
Rambler American delivered here ready to drive—from $2343



The Intermediate Size
Rambler Classic delivered here ready to drive—from $2740



The Luxury Size
Rambler Ambassador delivered here ready to drive—from $3112

7 High Performance Engines 6's & V8's

New 65 Rambler 2-door
Delivered here ready to drive
$299 down 57.48 Per Month

201 N. Weber 636-1333

OWEN FARICY RAMBLER

"Where You Get Service Instead of Excuses"

Manitou, Fountain Open PPL Play

Manitou Springs and Fountain resume their tight-scoring basketball squabble tonight at Manitou Springs as the Pikes Peak League starts official competition.

In other games tonight Buena Vista is at Salida and Crowley County travels to Florence. Saturday night Fowler hosts Leadville.

Several PPL teams have played each other in non-conference competition, but none has approached the scoring pace of Manitou and Fountain.

The teams first met this year in the losers' bracket of the St. Mary's Tournament. Manitou pulled out a 53-51 victory then. But the teams were scheduled for a game two weeks later and Fountain got revenge with a 53-52 victory, but had to go into overtime to get it.

Neither team stands to gain a break-even record after tonight's affair. Fountain is 2-4 and Manitou is 2-5. The Trojans show a bit of an edge in statistics, averaging 51.2 points per game to Manitou's 49.7. But Fountain has a big edge in height ,as none of the Mustangs stands better than 6-0. The Trojans have four players 6-2 or better.

Salida, the defending state AA champion, has had its troubles in this year's action. The Spartans are 1-5, losing to Alamosa twice, Pueblo Central, Florence and St. Mary's.

Leadville, which failed to win a PPL game last season, has completely reversed the trend and hasn't lost in four starts this winter. The Panthers have beaten Oak Creek, Krembling, Granby and Monte Vista. They went to 100 points against Monte Vista, but have not played since the middle of December, while most other teams have had some extra competition into the holidays.

Although almost as small as Manitou, Florence's Huskies have run up a 4-1 record to date. Their only loss was by one point to Canon City Abbey.

Fowler moved up with the championship of the Crowley County tournament last weekend. The Grizzlies own the league's best defense, a 43.7 average in seven games. But their offense is slowed considerably and usually pots around 49 points a game.

PARIS — France has a dozen new supermarkets.

Parseghian Inks Five Year Pact

SOUTH BEND, Ind. (AP) — Ara Parseghian, who rose to national fame as Notre Dame football coach in 1964, has received the inevitable fruits of glory from the university.

Notre Dame has spiked his four-year contract and given him a five-year pact. Terms were not disclosed by Athletic Director Ed Krause, who made the announcement Thursday. It was not indicated if any other benefits were included. The original pact reportedly called for around $18,000 a year.

The extension came after the 41-year-old Parseghian guided the Irish to a 9-1 football record last year. It was an unexpected and surprising accomplishment that placed Notre Dame back on the top rung after several years of floundering.

The Fighting Irish, who lost their last game of the season to Southern California 20-17, won the Football Hall of Fame's MacArthur Bowl as the season's outstanding team. Parseghian, who had coached eight years at Northwestern before his Notre Dame job, was named College Coach of the Year by the Football Writers Association of America.

Shutout Breaks Long String

CC Icers Tackle Wisconsin Sextet

MADISON, Wis. — Taking a deserved rest after breaking one of the oldest streaks on Colorado College's records, the regular goalie for the Tigers will be on the sidelines tonight when CC stops off here this weekend for a two-game series with the University of Wisconsin on their way back to Colorado.

On the last lap of a swing through the East last Monday night, CC's Mike Carter whitewashed Boston University 2-0 and came up with 45 stops in a spectacular performance. The last time Colorado College held held a hockey opponent scoreless was no less than 208 games ago — stretching over eight seasons and back to the 1956-57 season.

The last shutout by the Ben- the '56 slate on a 10-0 victory gals was accomplished early on over Yale University. That year CC went on to win the NCAA championship — their last — while paced by All-America's Bill (Red) Hay and defenseman Don Wishart. In goal at the time was Bob Laurion.

Since that time several fine goalies have tried to blank opponents, namely Earl Young, Norm Laurence, Art Warwick and even Carter. But all have allowed at least one goal in those 208 games.

So despite this unusual record, Carter is scheduled to be on the sidelines for tonight's first of a series with Wisconsin. In his place will be transfer Bill Howard from Grand Forks, N. D., who became eligible for the varsity just today.

The challenge of Howard, termed by some observers as the best goalie at CC in several seasons, undoubtedly was an incentive for Carter in last Monday's contest. Carter, a 5-7, 160-pound junior from Panoka, Alberta, had a busy night in making 45 saves against Boston U., and the shutout was a shot in the arm to the Tigers' chances the rest of this season as the Terriers were rated among the best in the East.

* * *

Other than in goal, Coach Bob Johnson probably will not make any changes in the regular lineup when they meet the recently re-activated Badgers.

The victory over BU was the Tigers' third win in nine games this winter and their third in the last four on a tour of the East Coast. The lone loss was in the finals of the annual Brown University Invitational Tournament, where they failed to defend their title in a 6-5 defeat in overtime to Brown.

* * *

So far this season, Wisconsin has a 6-4 record including two decisive losses to the University of Minnesota here on the Wisconsin ice, 7-2 and 6-1. Other losses have been to another member of the Western Collegiate Hockey Association, Michigan State, by 9-2 and 9-0.

Jim Petruzate, Ron Leszczynski, Don Addison and Ray Clegg have been the top scorers for the Big Ten Conference team, which only recently reorganized the sport of hockey after an absence since 1935. All of these top scorers are sophomores and the Badgers are building a young team in hopes of joining other Big Ten and WCHA teams on the regular schedule in the future.

CC will be a lop-sided favorite to win both games this weekend.

In the Bengals' last outing at Boston, Carter's goal tending was the obvious highlight. Also coming in for his share of the credits was senior center Jeff Sauer who finally broke the scoreless tie with less than two minutes to go in the game for his first goal of the Eastern trip. A minute later, sophomore Bob Lindberg scored an insurance tally for the Tigers while CC was playing short-handed.

The Tigers had lost 5 straight until the start of the Eastern tour over the holidays, dropping decisions to a strong CC Alumni team, and two each to the University of Minnesota in WCHA play, and to Duluth (Minn.) Branch. Other wins have been over Boston College, 9-6, and Providence, 5-3.

Other games around the league this weekend will see WCHA-leading Minnesota tangle twice with Michigan State at Minneapolis, North Dakota travels to Michigan University, and in non-league activity Michigan Tech hosts Duluth and Denver will be at home to University of Saskatchewan.

Minnesota paces the league-game standings at 3-1, Michigan Tech, Michigan and North Dakota each have 2-2 records, Denver is 1-1, CC is 0-2 and Michigan State is making its debut in the WCHA.

TIGER TAILS — CC's coach Johnson will be getting a little ahead of himself this weekend as in addition to his duties with the hockey team he will also be the guest of honor at the American Association of College Baseball Coaches in Chicago, Sunday.

Johnson is also baseball coach at CC and will receive the "Coach of the Year Award" for the Rocky Mountain District from the AACBC. The awards dinner is part of the NCAA annual sports convention in Chicago, and he will get the heat or after leading the Tigers to a respectable 12-7 record last spring for the first winning record at the school in baseball in many years.

Also at the coaches' meeting in Chicago will be Athletic Director Jerry Carle and assistant football coach Frank Flood. Johnson is slated to return with the hockey team to Colorado Springs on Monday, making ready for their next home games, Jan. 15-16, against Michigan State.



BADGERS' CANADIAN—Don Addison, a top defenseman for the University of Wisconsin hockey team, is the lone Canadian on the Badgers' squad this season. He is also one of the top scorers for Wisconsin with three goals and 10 assists, and is only a sophomore. The Badgers play host to Colorado College tonight and Saturday in a pair of non-league contests at Madison, Wis.

Improved Glads Fall To Danes in City Play

By MORRIS FRASER
Gazette Telegraph Sports Writer

After an amazingly un-Widefield performance the first period, Fountain Valley's Danes recovered from a long holiday layoff and pulled away a 7-0 City Hockey League victory Thursday night.

Gladiator coach Don Hansen was pleased with his team's starting act, but the Glads couldn't follow it with anything substantial as they went down to their six consecutive loss, fifth without scoring.

Widefield brought the scattered World Arena crowd to life with an unusually fine display of skating and shooting. The Glads had five shots on goal the first period, the most they have managed in any one period this year.

But after Mark Greene, on an assist from former manager Briggs Dalzell broke the scoring blank in the first period, Widefield seemed to lapse into its old ways of concentrating on defense, and Fountain Valley seemed to get its old form back.

The Danes had been scattered all over the country for Christmas, and only a few early returnees had skated together before Thursday's game.

Greene scored the hat trick in his first scoring game of the year. He tallied unassisted in the second period and executed a neat rebound on Newell's Weed's shot in the third period.

Weed poured three assists and a goal into the action to raise his point total to 12, tying with Cheyenne's Doug Heyliger for third place in the league scoring race.

David Low contributed a pair of goals, getting set-up passes and the position to slip the puck through unprotected corners of the net.

Mark Von Engeln closed the scoring unassisted as his slap shot from inside the blue line hit a knot of skaters, bounced above the ice and thumped past the crease.

Monday, the strong rivalry of Palmer and Wasson gets the spotlight as the two teams battle to deadlock a second place tie. Wasson upset the Terrors in their first meeting to break a 20-game Palmer winning streak.

FOUNTAIN VALLEY ..	1	4	2	—7
WIDEFIELD	0	0	0	—0

FIRST PERIOD

1. FV, Greene (Dalzell) 7:36. Penalties: FV, (interference) 2:27; Widefield, Sims (holding) 8:24; FV, Low (tripping) 11:39.

SECOND PERIOD

2. FV, Greene (unassisted) 4:47; 3. FV, Low (Weed) 5:23; 4. FV, Low (Weed, Fitzgerald) 6:36; 5. FV, Weed (Boddington) 10:16. Penalties: Widefield, Henson (interference) 1:04; Widefield, Fay (tripping) 9:45; Widefield, By. Brian (interference) 10:05.

THIRD PERIOD

6. F, Greene (Weed) 4:32; 7. FV, Von Engeln (unassisted) 5:16. Penalties: Widefield, Sims (interference) :29; FV, Greene (slashing) FV, Fitzgerald (interference) 4:16; FV, Dalzell (cross-checking) 8:24; Widefield, Sims (checking from behind) 9:44.

SAVES

Smith (FV)	5	2	1	—8
King (W)	6	8	10	—24

Lobos Off to Fast Start; Davidson Posts 10th Win

By TED MEIER
Associated Press Sports Writer

Ira Harge has graduated. So has Claude Williams and Mike Lucero. Nevertheless the New Mexico Lobos again are in the forefront of college basketball teams.

Coach Bob King's boys from Albuquerque won their 10th straight and upped their record to 11-1 by whipping Arizona State 69-48 Thursday night. At this rate the Lobos may better their 23-6 record of last season when they tied for the Western Athletic Conefrence championship and finished runner-up to Bradley in the NIT.

Dick Ellis, a junior from Indianapolis, led the Lobos to their home court victory with 16 points.

Davidson, No. 10 in The Associated Press poll, also made it 10 in a row and 11-1 overall by downing NYU 82-73 in the feature of a doubleheader at New York's Madison Square Garden.

And fourth-ranked St. Joseph's of Philadelphia similarly made its record 11-1 by crushing Lehigh 85-55 at Bethlehem, Pa. The Hawks and Davidson were the only teams in the AP Top Ten to see action.

Davidson had to come from behind in the second half to beat NYU. The Wildcats, down by 53-47, were rallied by big Fred Hetzel. Held to two points in the first half, Hetzel led an 11-point spurt that put Davidson on top. He finished with 12 points.

Iona upset Duquesne 63-61 in the Garden first game on Warren Isaac's 40-foot long shot with just two seconds left to play.

Bradley, Utah State and Arizona all came through on the road. Bradley came from 10 points back to edge Tulsa 71-69 helped by Chuck Buescher's 10 points in the clutch.

Albert Johnson's dunk basket with two seconds left gave Arizona a 62-60 overtime triumph over Wyoming. Roy Walker's 20-foot jumper with 17 seconds left gave Utah State an 86-84 victory over Utah.

Rick Barry, the nation's leading scorer, tossed in 45 points against Jacksonville as the Miami, Fla., Hurricanes overcame a 15-point halftime deficit for an 86-82 victory at Jacksonville.

Cliff Anderson led the way with 19 points as St. Joseph's started a new winning streak after their 10-game streak was snipped by Providence last Saturday.

Maryland went two overtimes for a 67-65 road triumph over Clemson. Sophomore Jay McMillen tied the score at 65-65 with 30 seconds left then won the game with 12-foot jumper in the last two seconds.

Tom Kerwin's 27 points led Centenary to a 78-72 victory over East Texas. Bob Boehm also tossed in 27 points to pace Rhode Island to a 98-75 conquest of Holy Cross. Steve Thomas got 28 points to spark Xavier of Ohio to a 94-79 rout of New Orleans Loyola. All were home court triumphs.

Money Golf Starts Tour Of New Year

By BOB MYERS
Associated Press Sports Writer

LOS ANGELES (AP) — Open up them golden gates, men, here come the professional golfers in the first of 1965's long and rich schedule of tournaments, the $70,000 Los Angeles Open.

It is the 39th edition of the event which traditionally launches the winter circuit, and carries the largest purse in its history.

Guess who is the favorite. You are thinking maybe J. C. Goosey? Possibly James Black? Roger Ginsberg?

No. Fellow name of Arnold Palmer.

Along with Palmer are such luminaries of the game as the U. S. Open champion, Ken Venturi, who won this one in 1959; Champagne Tony Lema, the British Open champion; PGA champion Bobby Nichols, and virtually all the other top money winners of 1964.

The Rancho Municipal Golf Club course, par 36-35—71, whose 6,800 yards have been well drenched by recent rains, is the tournament site.

Whether the other pros like it or not—and missing are Jack Nicklaus, whose only major win last year was the most money, and Gary Player of South Africa —Palmer is the general pick to pocket the $12,000 winner's purse next Monday.

Paul Harney was a surprise winner here last year, with a 72-hole total of 280.

Palmer thinks it will take 275 to do it this year.

"I know that seems a little low," he said, "especially since Harney won with 280, but you ask what I would take and I say 275."

Arnie's last public competition was when he and Nicklaus teamed to win the Canada Cup matches in Hawaii's Maui early in December.

How is his game?

"There are a lot of things I'm not happy about but I don't have enough time to tell you my troubles," said the jovial Arnie.

Great EVENT

GOODYEAR ORIGINAL EQUIPMENT GOODYEAR TIRES

ANY SIZE! ONE LOW PRICE!

Famous Rayon Custom Super-Cushions Slightly used. Expertly Reconditioned! 75% or more original tread depth remaining

$7.50 ANY SIZE BLACKWALL IN STOCK

WHITEWALLS only $1.50 MORE

NO MONEY DOWN—NO TRADE-IN REQUIRED
Buy 4 for as little as $1.25 weekly

GOODYEAR SERVICE STORE

125 S. NEVADA — OPEN 8 - 6 WEEKDAYS—8 - 5:30 SATURDAY OPEN FRIDAY NIGHTS 'TIL 8:30 P.M. — PH. 632-8848

Free Off Street Parking—Drive In Parking Lot From Cucharras St.

SALE of Nationally Advertised

Jarman

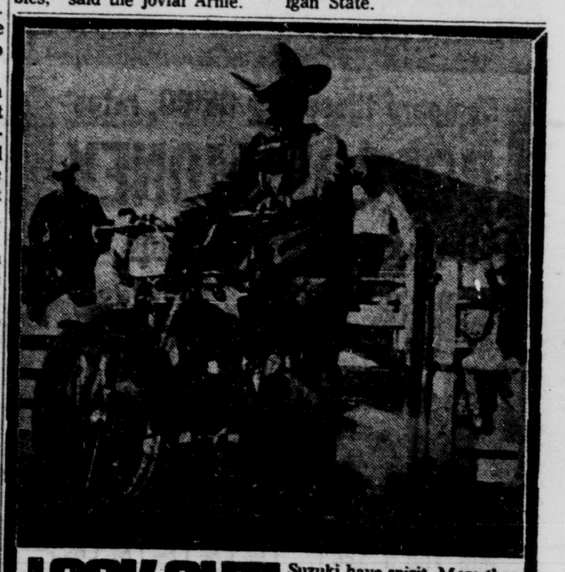
and

FREEMAN SHOES For MEN

SAVE 10% to 40%

On All Discontinued Numbers In These Nationally Advertised Lines During Our January Clearance

Bain's



LOOK OUT! SUZUKI ARE HERE

Suzuki have spirit. More than ordinary lightweight motorcycles. Suzuki tames a paved highway or a grassy hillside with equal ease.

Now the superior Suzuki are here in America!

Come in today and sample the spirit of Suzuki. See the different models in our showroom. Ride one.

Prove to yourself: they start easier. Run quieter. Have more usable horsepower. Simpler to shift. More comfortable to ride

Also: Up to 200 miles per gallon. Go anywhere. Park anywhere.

Also: fun.

Convenient terms, of course — plus complete parts and service.

RENTALS ARE AVAILABLE— ASK US ABOUT THEM

C&E Suzuki Sales

2375 E. Hiway 24 — 634-3948

Manitou, Fountain Open PPL Play

Manitou Springs and Fountain resume their tight-scoring basketball squabble tonight at Manitou Springs as the Pikes Peak League starts official competition.

In other games tonight Buena Vista is at Salida and Crowley County travels to Florence. Saturday night Fowler hosts Leadville.

Several PPL teams have played each other in non-conference competition, but none has approached the scoring pace of Manitou and Fountain.

The teams first met this year in the losers' bracket of the St. Mary's Tournament. Manitou pulled out a 53-51 victory then. But the teams were scheduled for a game two weeks later and Fountain got revenge with a 53-52 victory, but had to go into overtime to get it.

Neither team stands to gain a break-even record after tonight's affair. Fountain is 2-4 and Manitou is 2-5. The Trojans show a bit of an edge in statistics, averaging 51.2 points per game to Manitou's 49.7. But Fountain has a big edge in height ,as none of the Mustangs stands better than 6-0. The Trojans have four players 6-2 or better.

Salida, the defending state AA champion, has had its troubles in this year's action. The Spartans are 1-5, losing to Alamosa twice, Pueblo Central, Florence and St. Mary's.

Leadville, which failed to win a PPL game last season, has completely reversed the trend and hasn't lost in four starts this winter. The Panthers have beaten Oak Creek, Krembling, Granby and Monte Vista. They went to 100 points against Monte Vista, but have not played since the middle of December, while most other teams have had some extra competition into the holidays.

Although almost as small as Manitou, Florence's Huskies have run up a 4-1 record to date. Their only loss was by one point to Canon City Abbey.

Fowler moved up with the championship of the Crowley County tournament last weekend. The Grizzlies own the league's best defense, a 43.7 average in seven games. But their offense is slowed considerably and usually pots around 49 points a game.

PARIS — France has a dozen new supermarkets.

Parseghian Inks Five Year Pact

SOUTH BEND, Ind. (AP) — Ara Parseghian, who rose to national fame as Notre Dame football coach in 1964, has received the inevitable fruits of glory from the university.

Notre Dame has spiked his four-year contract and given him a five-year pact. Terms were not disclosed by Athletic Director Ed Krause, who made the announcement Thursday. It was not indicated if any other benefits were included. The original pact reportedly called for around $18,000 a year.

The extension came after the 41-year-old Parseghian guided the Irish to a 9-1 football record last year. It was an unexpected and surprising accomplishment that placed Notre Dame back on the top rung after several years of floundering.

The Fighting Irish, who lost their last game of the season to Southern California 20-17, won the Football Hall of Fame's MacArthur Bowl as the season's outstanding team. Parseghian, who had coached eight years at Northwestern before his Notre Dame job, was named College Coach of the Year by the Football Writers Association of America.

Shutout Breaks Long String

CC Icers Tackle Wisconsin Sextet

MADISON, Wis. — Taking a deserved rest after breaking one of the oldest streaks on Colorado College's records, the regular goalie for the Tigers will be on the sidelines tonight when CC stops off here this weekend for a two-game series with the University of Wisconsin on their way back to Colorado.

On the last lap of a swing through the East last Monday night, CC's Mike Carter whitewashed Boston University 2-0 and came up with 45 stops in a spectacular performance. The last time Colorado College held held a hockey opponent scoreless was no less than 208 games ago — stretching over eight seasons and back to the 1956-57 season.

The last shutout by the Ben the '56 slate on a 10-0 victory gals was accomplished early on over Yale University. That year CC went on to win the NCAA championship — their last — while paced by All-America's Bill (Red) Hay and defenseman Don Wishart. In goal at the time was Bob Laurion.

Since that time several fine goalies have tried to blank opponents, namely Earl Young, Norm Laurence, Art Warwick and even Carter. But all have allowed at least one goal in those 208 games.

So despite this unusual record, Carter is scheduled to be on the sidelines for tonight's first of a series with Wisconsin. In his place will be transfer Bill Howard from Grand Forks, N. D., who became eligible for the varsity just today.

The challenge of Howard, termed by some observers as the best goalie at CC in several seasons, undoubtedly was an incentive for Carter in last Monday's contest. Carter, a 5-7, 160-pound junior from Panuka, Alberta, had a busy night in making 45 saves against Boston U., and the shutout was a shot in the arm to the Tigers' chances the rest of this season as the Terriers were rated among the best in the East.

* * *

Other than in goal, Coach Bob Johnson probably will not make any changes in the regular lineup when they meet the recently re-activated Badgers.

The victory over BU was the Tigers' third win in nine games this winter and their third in the last four on a tour of the East Coast. The lone loss was in the finals of the annual Brown University Invitational Tournament, where they failed to defend their title in a 6-5 defeat in overtime to Brown.

So far this season, Wisconsin has a 6-4 record including two decisive losses to the University of Minnesota here on the Wisconsin ice, 7-2 and 6-1. Other losses have been to another member of the Western Collegiate Hockey Association, Michigan State, by 9-2 and 9-0.

Jim Petruzate, Ron Leszczynski, Don Addison and Ray Clegg have been the top scorers for the Big Ten Conference team, which only recently reorganized the sport of hockey after an absence since 1935. All of these top scorers are sophomores and the Badgers are building a young team in hopes of joining other Big Ten and WCHA teams on the regular schedule in the future.

CC will be a lop-sided favorite to win both games this weekend.

In the Bengals' last outing at Boston, Carter's goal tending was the obvious highlight. Also coming in for his share of the credits was senior center Jeff Sauer who finally broke the scoreless tie with less than two minutes to go in the game for his first goal of the Eastern trip. A minute later, sophomore Bob Lindberg scored an insurance tally for the Tigers while CC was playing short-handed.

The Tigers had lost 5 straight until the start of the Eastern tour over the holidays, dropping decisions to a strong CC Alumni team, and two each to the University of Minnesota in WCHA play, and to Duluth (Minn.) Branch. Other wins have been over Boston College, 9-6, and Providence, 5-3.

Other games around the league this weekend will see WCHA-leading Minnesota tangle twice with Michigan State at Minneapolis, North Dakota travels to Michigan University, and in non-league activity Michigan Tech hosts Duluth and Denver will be at home to University of Saskatchewan.

Minnesota paces the league-game standings at 3-1, Michigan Tech, Michigan and North Dakota each have 2-2 records, Denver is 1-1, CC is 0-2 and Michigan State is making its debut in the WCHA.

TIGER TAILS — CC's coach Johnson will be getting a little ahead of himself this weekend as in addition to his duties with the hockey team he will also be the guest of honor at the American Association of College Baseball Coaches in Chicago, Sunday.

Johnson is also baseball coach at CC and will receive the "Coach of the Year Award" for the Rocky Mountain District from the AACBC. The awards dinner is part of the NCAA annual sports convention in Chicago, and he will get the hen or after leading the Tigers to a respectable 12-7 record last spring for the first winning record at the school in baseball in many years.

Also at the coaches' meeting in Chicago will be Athletic Director Jerry Carle and assistant football coach Frank Flood. Johnson is slated to return with the hockey team to Colorado Springs on Monday, making ready for their next home games, Jan. 15-16, against Michigan State.

Improved Glads Fall To Danes in City Play

By MORRIS FRASER
Gazette Telegraph Sports Writer

After an amazingly un-Widefield performance the first period, Fountain Valley's Danes recovered from a long holiday layoff and pulled away a 7-0 City Hockey League victory Thursday night.

Gladiator coach Don Hansen was pleased with his team's starting act, but the Glads couldn't follow it with anything substantial as they went down to their six consecutive loss, fifth without scoring.

Widefield brought the scattered World Arena crowd to life with an unusually fine display of skating and shooting. The Glads had five shots on goal the first period, the most they have managed in any one period this year.

But after Mark Greene, on an assist from former manager Briggs Dalzell broke the scoring blank in the first period, Widefield seemed to lapse into its old ways of concentrating on defense, and Fountain Valley seemed to get its old form back.

The Danes had been scattered all over the country for Christmas, and only a few early returnees had skated together before Thursday's game.

Greene scored the hat trick in his first scoring game of the year. He tallied unassisted in the second period and executed a neat rebound on Newell's Weed's shot in the third period.

Weed poured three assists and a goal into the action to raise his point total to 12, tying with Cheyenne's Doug Heyliger for third place in the league scoring race.

David Low contributed a pair of goals, getting set-up passes and the position to slip the puck through unprotected corners of the net.

Mark Von Engeln closed the scoring unassisted as his slap shot from inside the blue line hit a knot of skaters, bounced above the ice and thumped past the crease.

Monday, the strong rivalry of Palmer and Wasson gets the spotlight as the two teams battle to deadlock a second place tie. Wasson upset the Terrors in their first meeting to break a 20-game Palmer winning streak.

FOUNTAIN VALLEY ..	1	4	2	—7
WIDEFIELD	0	0	0	—0

FIRST PERIOD

1. FV, Greene (Dalzell) 7:36. Penalties: FV, (interference) 2:27; Widefield, Sims (holding) 8:24; FV, Low (tripping) 11:39.

SECOND PERIOD

2. FV, Greene (unassisted) 4:47; 3. FV, Low (Weed) 5:23; 4. FV, Low (Weed, Fitzgerald) 6:36; 5. FV, Weed (Boddington) 10:16. Penalties: Widefield, Henson (interference) 1:04, Widefield, Fay (tripping) 9:45; Widefield, By, Brian (interference) 10:05.

THIRD PERIOD

6. F, Greene (Weed) 4:32; 7. FV, Von Engeln (unassisted) 5:16. Penalties: Widefield, Sims (interference) :29; FV, Greene (slashing) FV, Fitzgerald (interference) 4:16; FV, Dalzell (cross-checking) 8:24; Widefield, Sims (checking from behind) 9:44.

SAVES

Smith (FV)	5	2	1	—8
King (W)	6	8	10	—24



BADGERS' CANADIAN—Don Addison, a top defenseman for the University of Wisconsin hockey team, is the lone Canadian on the Badgers' squad this season. He is also one of the top scorers for Wisconsin with three goals and 10 assists, and is only a sophomore. The Badgers play host to Colorado College tonight and Saturday in a pair of non-league contests at Madison, Wis.

Lobos Off to Fast Start; Davidson Posts 10th Win

By TED MEIER
Associated Press Sports Writer

Ira Harge has graduated. So has Claude Williams and Mike Lucero. Nevertheless the New Mexico Lobos again are in the forefront of college basketball teams.

Coach Bob King's boys from Albuquerque won their 10th straight and upped their record to 11-1 by whipping Arizona State 69-48 Thursday night. At this rate the Lobos may better their 23-6 record of last season when they tied for the Western Athletic Conefrence championship and finished runner-up to Bradley in the NIT.

Dick Ellis, a junior from Indianapolis, led the Lobos to their home court victory with 16 points.

Davidson, No. 10 in The Associated Press poll, also made it 10 in a row and 11-1 overall by downing NYU 82-73 in the feature of a doubleheader at New York's Madison Square Garden.

And fourth-ranked St. Joseph's of Philadelphia similarly made its record 11-1 by crushing Lehigh 85-55 at Bethlehem, Pa. The Hawks and Davidson were the only teams in the AP Top Ten to see action.

Davidson had to come from behind in the second half to beat NYU. The Wildcats, down by 53-47, were rallied by big Fred Hetzel. Held to two points in the first half, Hetzel led an 11-point spurt that put Davidson on top. He finished with 12 points.

Iona upset Duquesne 63-61 in the Garden first game on Warren Isaac's 40-foot long shot with just two seconds left to play.

Bradley, Utah State and Arizona all came through on the road. Bradley came from 10 points back to edge Tulsa 71-69 helped by Chuck Buescher's 10 points in the clutch.

Albert Johnson's dunk basket with two seconds left gave Arizona a 62-60 overtime triumph over Wyoming. Roy Walker's 20-foot jumper with 17 seconds left gave Utah State an 86-84 victory over Utah.

Rick Barry, the nation's leading scorer, tossed in 45 points against Jacksonville as the Miami, Fla., Hurricanes overcame a 15-point halftime deficit for an 86-82 victory at Jacksonville.

Cliff Anderson led the way with 19 points as St. Joseph's started a new winning streak after their 10-game streak was snipped by Providence last Saturday.

Maryland went two overtimes for a 67-65 road triumph over Clemson. Sophomore Jay McMillen tied the score at 65-65 with 30 seconds left then won the game with 12-foot jumper in the last two seconds.

Tom Kerwin's 27 points led Centenary to a 78-72 victory over East Texas. Bob Boehm also tossed in 27 points to pace Rhode Island to a 98-75 conquest of Holy Cross. Steve Thomas got 28 points to spark Xavier of Ohio to a 94-79 rout of New Orleans Loyola. All were home court triumphs.

Money Golf Starts Tour Of New Year

By BOB MYERS
Associated Press Sports Writer

LOS ANGELES (AP) — Open up them golden gates, men, here come the professional golfers in the first of 1965's long and rich schedule of tournaments, the $70,000 Los Angeles Open.

It is the 39th edition of the event which traditionally launches the winter circuit, and carries the largest purse in its history.

Guess who is the favorite. You are thinking maybe J. C. Goosey? Possibly James Black? Roger Ginsberg?

No. Fellow name of Arnold Palmer.

Along with Palmer are such luminaries of the game as the U. S. Open champion, Ken Venturi, who won this one in 1959; Champagne Tony Lema, the British Open champion; PGA champion Bobby Nichols, and virtually all the other top money winners of 1964.

The Rancho Municipal Golf Club course, par 36-35—71, whose 6,800 yards have been well drenched by recent rains, is the tournament site.

Whether the other pros like it or not—and missing are Jack Nicklaus, whose only major win last year was the most money, and Gary Player of South Africa—Palmer is the general pick to pocket the $12,000 winner's purse next Monday.

Paul Harney was a surprise winner here last year, with a 72-hole total of 280.

Palmer thinks it will take 275 to do it this year.

"I know that seems a little low," he said, "especially since Harney won with 280, but you ask what I would take and I say 275."

Arnie's last public competition was when he and Nicklaus teamed to win the Canada Cup matches in Hawaii's Maui early in December.

How is his game?

"There are a lot of things I'm not happy about but I don't have enough time to tell you my troubles," said the jovial Arnie.

Great EVENT

GOODYEAR ORIGINAL EQUIPMENT GOODYEAR TIRES

ANY SIZE! ONE LOW PRICE!

Famous Rayon Custom Super-Cushions Slightly used. Expertly Reconditioned! 75% or more original tread depth remaining

$7.50 ANY SIZE BLACKWALL IN STOCK

WHITEWALLS only $1.50 MORE

NO MONEY DOWN—NO TRADE-IN REQUIRED
Buy 4 for as little as $1.25 weekly

GOODYEAR SERVICE STORE

125 S. NEVADA — OPEN 8 - 6 WEEKDAYS—8 - 5:30 SATURDAY OPEN FRIDAY NIGHTS 'TIL 8:30 P.M. — PH. 632-8848

Free Off Street Parking—Drive In Parking Lot From Cucharras St.

SALE

of Nationally Advertised

Jarman

and

FREEMAN

SHOES For MEN

SAVE 10% to 40%

On All Discontinued Numbers In These Nationally Advertised Lines During Our January Clearance

Bain's



LOOK OUT! SUZUKI ARE HERE

Suzuki have spirit. More than ordinary lightweight motorcycles. Suzuki tames a paved highway or a grassy hillside with equal ease.

Now the superior Suzuki are here in America!

Come in today and sample the spirit of Suzuki. See the different models in our showroom. Ride one.

Prove to yourself: they start easier. Run quieter. Have more usable horsepower. Simpler to shift. More comfortable to ride.

Also: Up to 200 miles per gallon. Go anywhere. Park anywhere.

Also: fun.

Convenient terms, of course — plus complete parts and service.

RENTALS ARE AVAILABLE— ASK US ABOUT THEM

C & E Suzuki Sales

2375 E. Hiway 24 — 634-3948

NCAA Opens Its Annual Convention; Tops on Agenda Is War With AAU

By JERRY LISKA
Associated Press Sports Writer

CHICAGO (AP) — The National Collegiate Athletic Association opens it 59th annual convention today, a convention that is expected to center around the bitter war with the Amateur Athletic Union over control of amateur athletics in this country.

Another major item on the agenda is NCAA concern over premature signing of collegiate athletes by professional football leagues.

The convention proper opens Monday, but the vanguard of some 3,000 delegates was on hand for today's opening session, involving registration and meeting of college track and baseball coaches.

Main issues when the 500-plus voting delegates — mostly athletic directors and faculty representatives — get down to business, involve what to do about the eager-beaver pros, the NCAA-AAU feud, and an academic standard for NCAA-sponsored competiton.

The way will be cleared for action on the premature pro signing of football collegians at a Sunday session of the Committee on College-Professional Relations.

Walter Byers, NCAA executive director, said the NCAA's program against pros' jumping the gun in signing collegians probably will be aimed at a "reasonable course" of action.

Byers said the solution obviously was to convince the pro leagues that player drafts should be conducted after bowl games.

A furore was created before the Gator Bowl game when it was disclosed four Oklahoma players were signed by the pros prior to the Sooners' game with Florida State.

The Committee on Pro-College Relations, headed by Jim Corbett of Louisiana State, will meet with pro representatives as well as the NCAA's Legislative Committee and the American Football Coaches counterpart committee before drafting any recommendation.

Byers expects strong support of the proposal to put teeth into the NCAA's policy backing the U.S. Track and Field Federation in its four-year-old squabble with the AAU.

The amendment would invoke the same penalties for failure to boycott AAU competition as prevails for NCAA recruiting violations. These include probation and bans from bowl games and national tournaments.

Regardinging an expected Eastern College Athletic Conference proposal for a federation-AAU coalition, Byers said "This is apart from proposed NCAA legislation and has to be agreed upon by both parties."

Thus a floor battle could develop since the Eastern group includes 131 NCAA members. The coalition proposal recommends that the AAU retain sanctioning of international vents — the bone of contention in the squabble.

A pre-convention rap of the NCAA developed for the AAU Wednesday when the International Amateur Athletic Federation announced in London it would continue to recognize only the AAU as America's amateur athletic governing body.

Byers said the IAAF stand was nothing new and that the debated cooperative sanctioning issue had nothing to do with "any international rule."

The academic floor amendment would require a school to limit scholarships to incoming students with a predicted minimum grade-point average of 1.6 out of a possible 4.0.

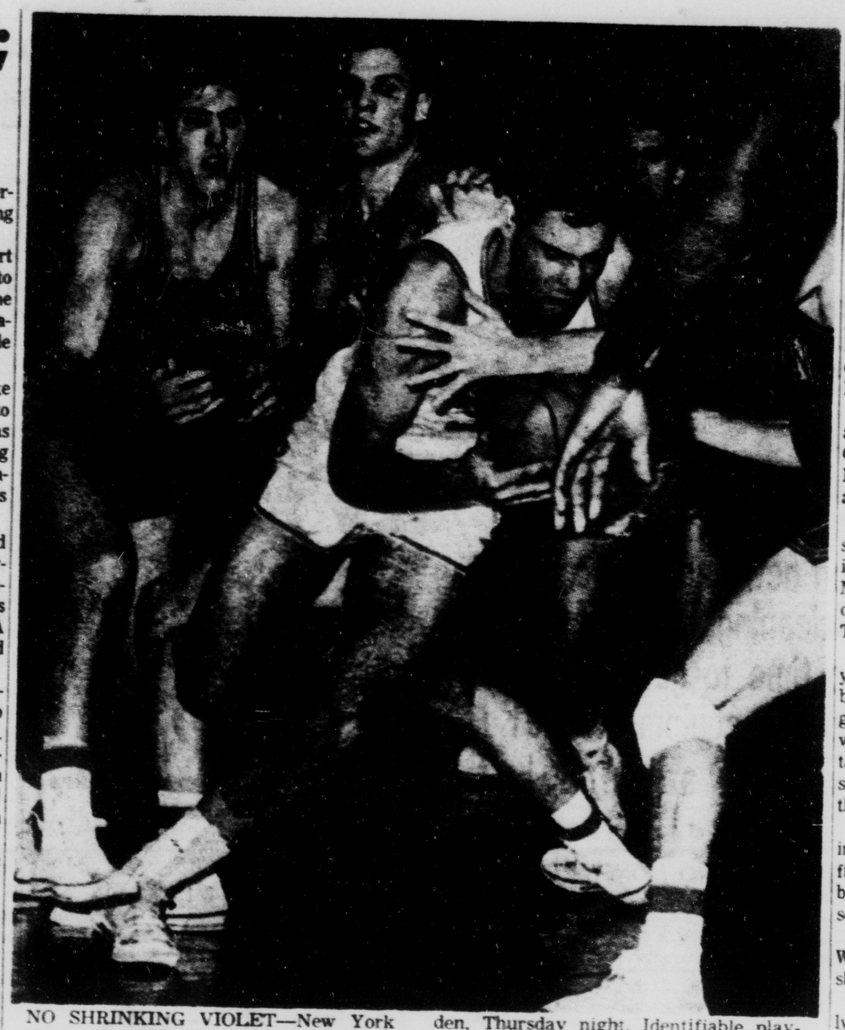
The same academic minimum would be required for eligibility in NCAA championship meets and bowl games.

* * *



SENIOR BOWL QUEEN — The Senior Bowl queen, Linda Felber of Colfax, Wash., arrived in Mobile, Ala., Thursday for the game which is to be played this Saturday. Miss Felber, who was chosen America's Junior Miss of 1964 at Mobile last March, is a freshman at Washington State University. (AP Wirephoto)

* * *



NO SHRINKING VIOLET—New York University's Clem Galliard is outnumbered by Davidson players, but he grabs a rebound in the first half of the game at New York's Madison Square Garden, Thursday night. Identifiable player at left is Davidson's Dick Snyder. Davidson defeated the NYU Violets, 82-73. (AP Wirephoto)

South Rates Favorite Role in Hula Bowl Tilt

HONOLULU (AP) — The South All-Stars, led by Craig Morton, Gale Sayer and Larry Elkins, rate as slight favorites over the North in the annual Hula Bowl game Friday night.

And, the South gained more of an edge Thursday when Len Cassanova, co-coach of the North, pulled out of the game and flew back to the mainland.

Despite weather forecasts for showers, an all-out passing duel is expected, with California's Morton facing two formidable opponents in Jerry Rhome of Tulsa and Bob Berry of Oregon.

For the first time in its 19-year history, the Hula Bowl will be nationally televised. The game will be video-taped here with the tape flown immediately to Los Angeles for editing and showing Saturday afternoon on the mainland.

Heavy rains Thursday morning turned the Honolulu stadium field into a quagmire and forced both teams to cancel their scheduled practice sessions.

The teams limbered up along Waikiki Beach and later held skull sessions at their hotel.

The South gets the edge mainly on the strength of its explosive backfield which includes Elkins of Baylor at flanker back, Sayers of Kansas at halfback and Jim Grisham of Oklahoma at fullback.

Grisham and Oklahoma tackle Ralph Neely, both originally barred from playing here for signing pro contracts prior to Gator Bowl, are now scheduled to see action for the South, according to promoter Mackay Yanagisawa.

Morton has the advantage of being able to throw to his California teammate Jack Schrabu, the 6-foot-6 end who caught the winning touchdown pass in the East-West Shrine Game in San Francisco last Saturday.

The North has a pair of excellent passers in Rhome, the Tulsa ace who broke 18 national passing records this season, and Berry, who had a great three-year career under Casanova at Oregon.

Casanova had shared the North coaching chores with Wayne Hardin, recently resigned as head coach at Navy and Frank Broyles of Arkansas is coaching the South.

Hardin said Casanova was unavoidably called back to a meeting of the American Coaches Association in Chicago.

Early reports said Casanova quit because officials were allowing Grisham and Neely of Oklahoma to play in the Hula Bowl. The two recently were banned from the Sooners' Gator Bowl team for signing pro contracts.

Casanova could not be reached for comment, but Hardin said "to my knowledge" the eligibility of the two players had nothing to do with Casanova's leaving.

Broyles said Thursday that Ernie Koy of Texas will handle the punting for his team with Larry Zeno of UCLA doing the place kicking.

Rick Redman of Washington, who boomed several 60-yard spirals in practice Wednesday, will handle both the punting and place kicking for the North.

The North's Jim Garcia, 240-pound tackle from Purdue and the South's Malcolm Walker, 250-pound center from Rice, both are nursing badly skinned thighs, the result of playing on the sanded field in the Shrine Game Saturday.

Both linemen are expected to be in action tonight.

A special All-Star game rule will be in effect giving the trailing team the option of kicking off or receiving after every touchdown.

The rule was employed in the North-South Shrine Game in Miami on Christmas Day. In that game, the North won 37-30 in the final five seconds after the South had rallied from a 24-point deficit to tie the score.

Jets in for Nervous Day As Joe Quarterbacks South

MOBILE, Ala. (AP) — Joe Willie Namath and his $400,000 arm have wrecked a lot of football teams, but they've never caused anybody the worry they will bring the New York Jets during the Senior Bowl game Saturday.

The Jets, who signed the Pennsylvania Hungarian last week in Miami for the grad fee of about $400,000 aren't overjoyed that Namath will be playing in the Senior Bowl since he has a bad knee.

But Jet Coach Weeb Ewbank has given the go-ahead and Namath, who never ceases to amaze anyone and everyone with what he can do with the pigskin, has jumped into the starting spot for the South.

Coach Tom Landry had planned for a week to start Steve Tensi of Florida State, but Namath showed so much in practice, even though playing on a knee that limits his movement, that Landry said he would go with Joe Willie.

Ewbank won't be able to make it to the game but he has sent offensive coach Cleve Rush to Mobile to protect the Jets' biggest investment since renting the stadium.

"We'll worry about the knee, sure, but we haven't given anyone any special instruction on what to do with Joe," Rush said. "I'm really just down to enjoy the ball game."

Rush, who spends most of his time working with the backs and receivers for the Jets, added "I'm also here to give Joe any help that I can and answer any questions that he has."

But admit it or not, Rush definitely will be the most nervous spectator among the sellout crowd of 40,605 that will jam the stadium to watch the game.

The Senior Bowl will be televised nationally by the National Broadcasting Co. and will get under way at 1 p.m., CST. The weather forecast calls for showers Saturday morning, but clear skies at game time.

The Senior Bowl marks the professional debut of the players of both teams each year. Members of the winning team will receive $900 each, while the losers will pick up checks for $700.

Before it was announced Thursday by Landry that Namath would start, the oddsmakers installed the South a conservative six-point choice. Namath's status most likely will send the odds up a little more.

The rules under which the game will be played are a mixture of college and professional regulations. The only big change will be a rule permitting the team trailing by as much as nine points to receive the kickoff after each touchdown, regardless of who scores.

Many people consider this the best South squad ever assembled, but the North defensive line is expected to limit the Rebels in what they can do with the football.

PHILS SIGN TAYLOR

PHILADELPHIA (UPI) — Second baseman Tony Taylor signed a contract Thursday to play with the Philadelphia Phillies in 1965.

NCAA Seeks to Stop Pros From Premature Signings

By KELSO STURGEON
Associated Press Sports Writer

MOBILE, Ala. (AP) — The National Collegiate Athletic Association must, can and will stop the professional football leagues from signing players before they complete their eligibility, a high ranking official of the group said today.

Jim Corbett, athletic director at Louisiana State University and powerful chairman of the College-Professional Relations Committee, said the pros are in real trouble with the association regardless of whether they will admit it.

Corbett told The Associated Press in an interview as he was passing through Mobile that he would meet with Pete Rozelle, commissioner of the National Football League, tonight in Chicago to discuss the situation.

"I guarantee you when the College-Professional Committee meets Sunday morning in Chicago, we're going to come up with a remedy to this situation," Corbett said. "We can put a stop to this practice and we're going to."

Corbett, a usually calm gentleman, obviously was miffed with the recent signing of several college football players — including Mickey Cox of LSU — before they had completed their eligibility.

The battle between the pros and the NCAA broke out two weeks ago when it was revealed that Jim Wilson, Georgia's All-America tackle, had signed a contract with the Boston Patriots of the American Football League last August and then played the past season at Georgia even though he was ineligible. Neither Wilson nor the Patriots bothered to tell the school about it.

The argument reached the boiling point the day before the Gator Bowl football game at Jacksonville when it was disclosed that four members of the Oklahoma football team had already signed pro contracts and thus were ineligible to play.

"We've done everything that we can do to cooperate with both professional leagues," Corbett said. "We've even gone out of our way to be helpful to them but they have been completely unethical."

When asked what his committee would do to put down a hard policy to keep the pros from raiding the college campuses before the players have finished their collegiate play, he declined comment.

"I'd rather not discuss that right now," he said. "The other members of the committee have some ideas, too, and we'll just make known what action we plan to take after our meeting in Chicago."

Corbett was emphatic in making the point that the pros are wrong if they think the NCAA can't do anything to stop this questionable practice. He said the colleges had no intenion of getting caught in a fight between the two pro leagues.

It is common knowledge that the NFL blames the AFL for the troubled situation and vice versa.

The NFL has accused the AFL of having a secret player draft before it has its regular season draft in order to get a head start on the NFL in dickering with the college players.

The NFL, off the record, says the only way it can counteract this situation is to go to work signing players as early as possible.

The AFL, which has denied the secret draft, says the trouble stems from the National League's refusal to accept the fact that it exists.

Corbett also said he had asked the commissioners of several conferences to meet with his committee Sunday morning.

Flyers Edge Hawks in YAL Hockey Game

The Flyers edged the Hawks, 3-2, Thursday night in a Young America League hockey game. In the heavyweight contest the Pups blanked the Gladiators, 8-0.

Mark MacFarlane scored the Flyers' winning goal with 25 seconds to play to break a 2-2 tie. Other Flyer goals were by Mark Williams and Bob Gaddis. The Hawks scored on goals by Ronald Harris and Tom Walker.

Tom Ingerick and Brad Baker scored a pair of goals for the Pups. Single tallies came from Bill Stroh, Bill Porte, Lee Bartholomew and Mark Drake. Drake also has three assists.

Whitlow Quits His Post With Chicago Cubs

CHICAGO (AP) — Col. Robert Whitlow, baseball's first and only athletic director, has quit his post with the Chicago Cubs.

Cub owner Phil Wrigley, who hired Whitlow, 45, a former Air Force colonel, two years ago, said Thursday:

"Whitlow came to me and said that under the present conditions he didn't feel he was earning his salary. I agreed. Bob was trying to bring some sensible ideas into baseball and I am afraid the game is not ready to accept them.

"When I hired him," continued Wrigley, "I thought it would be a great advantage to have someone operating in our organization who was not steeped in tradition. But a funny thing happened. Baseball people classified him as a college coach. As everyone knows, baseball reacts unfavorably to those who try to improve on various system."

Wrigley said the athletic director's job would not be filled until "baseball is ready for such a man."

Among the many innovations Whitlow, former Air Force Academy athletic director, tried to institute with the Cubs were special diets, detailed charts on pitchers and batters, and a new set of exercises.

It was no secret that Whitlow and Head Cub Coach Bob Kennedy and others with the Cubs failed to see eye-to-eye.

Kennedy's reaction to Whitlow's departure was:

"I have no feeling, pro or con."

Howe in Boston Is No Tea Party

BOSTON (AP) — Few Boston crowds have been so aroused since the Tea Party. The Red Coat this time was Red Wing Gordie Howe who:

Scored two third period goals and spoiled a shutout for Bruins' goalie Ed Johnston.

Knocked rookie Bill Knibbs flat with a booming check which brought him a five-minute penalty, got a near-riotous reception, a police escort and an impromptu face full of liquid. It wasn't tea.

After all the turmoil Boston won anyway, 5-2, Thursday night.

The principals shrugged off the affair true to the silent sufferers bone-cracking code of the National Hockey League. But fans were incensed enough that Howe got a police patrol car ride away from Boston Garden even though he didn't want the protection.

Knibbs, whose goal at 1:06 of the opening period got things going, fell heavily and in obvious pain when checked into

"I kind of knew he was convious pain when checked into the boards five minutes before the finish. It looked like he had sustained a head injury as teammates helped him into the dressing room.

Later he was found sitting with an ice bag on a badly bruised right knee.

"I kind of knew he was coming," Knibbs said. "But I never thought I'd get hit that hard. My head snapped back. I thought I had wrenched my back.

"I got my hands up to protect my head. But I got the knee jammed into the boards. I got hit just as I shot the puck into the Detroit end."

"He should be all right to play Saturday," said Boston coach Milt Schmidt. "Howe," he added with a shrug, "just doesn't realize how strong he is.

"If we get any more injuries I guess I'll have to get back in there and play."

"I didn't think I hit the kid that hard," said Howe. "I can hit 10 guys a night like that and they wouldn't get hurt.

"He must have had his feet tangled up.

"I knew he wasn't badly hurt. I could see he had his head protected.

"This is what I get paid to do. It sounds crazy but it's part of the game."

Outside the crowd stirred, then finally began to break.

Knibbs and fellow rookie Wayne Rivers, summoned weeks ago under emergency

* * *

HOCKEY AT A GLANCE
NATIONAL LEAGUE

	W	L	T	Pts.	GF	GA
Montreal	19	9	7	45	107	84
Chicago	19	12	4	42	115	91
Detroit	17	13	4	38	99	92
Toronto	14	13	9	37	104	92
New York	11	18	8	30	85	108
Boston	9	23	4	22	82	125

Thursday's Results
Boston 5, Detroit 2

AMERICAN LEAGUE
Thursday's Results
Quebec 8, Pittsburgh 2

EASTERN LEAGUE
Thursday's Results
New York 5, Long Island 3

Ten-Game Strings on Line As Celts, Warriors Clash

LOS ANGELES (AP) — The Boston Celtics, who have never looked better in National Basketball Association play than they do this season, take a 10-game winning streak to San Francisco tonight.

Ten is a significant number also in the San Francisco record books. That's the number of consecutive games the Warriors have lost.

After the San Francisco contest, the Celtics return to Los Angeles for another game with the Lakers Saturday night.

The Celtics had things pretty much their own way in racing to a 112-104 victory over the Lakers Thursday night. They sank 18 field goals in the first 12 minutes and led 42-18 at the end of the first period.

Los Angeles just never caught up. By halftime Boston had a 68-57 advantage.

Elsewhere in the NBA, Kevin Loughery scored a career high of 31 points in leading the Baltimore Bullets to a 110-105 victory over the Detroit Pistons at Baltimore. The Bullets were ahead 56-43 at the half.

Loughery made 12 baskets out of 21 attempts from the field.

The Bullets, victors in their last four outings, now are within a half-game of the second-place St. Louis Hawks in the Western Division.

The world champion Celtics continued their winning ways despite the absence of injured star Tom Heinsohn, who is out of action with a sprained left foot.

Taking up the slack in admirable fashion is Willie Naulls, the former UCLA star who gained speed by trimming his weight to 220 pounds.

Naulls scored 25 points Thursday night, second high for Boston to Sam Jones' 33.

Elgin Baylor got off some remarkable shots for Los Angeles despite the tight guarding imposed by the defense-minded Celtics. He had 32 points, many of them on twisting layups.

TODAY'S NBA
EASTERN DIVISION

	Won	Lost	Pct.	Behind
Boston	35	7	.833	—
Cincinnati	26	13	.667	7½
Philadelphia	20	18	.526	13
New York	12	28	.300	22
WESTERN DIVISION				
Los Angeles	23	16	.590	—
St. Louis	20	19	.513	4
Baltimore	20	20	.500	4½
Detroit	14	28	.333	11½
San Francisco	11	32	.256	15

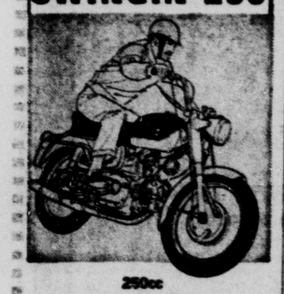
Thusday's Results
Baltimore 110, Detroit 105
Boston 112, Los Angeles 104
Today's Games
Philadelphia vs. Cincinnati at Dayton, Ohio
Boston at San Francisco
New York at St. Louis

BASKETBALL

Thursday's College Basketball Scores
By The Associated Press

EAST
Davidson 82, NYU 73
Rhode Island 98, Holy Cross 75
Dickinson 97, Franklin & Marshall 83
Muhlenberg 74, Fa. 63, Lehigh 55
Yale 88, Trinity 67
Duxbury 82, 100, Willamantic 62, 71
Adelphi 95, Bridgeport 84
Western Maryland 88, Lebanon Valley 83
Quinnipiac 88, Southampton 70
Buffalo St. 77, Lawrence Tech 39
Union 96, Hamilton 39
Grove City 77, Thiel 67
Susquehanna 79, Mt. St. Wilkes, Pa. 62
West Chester, Pa. St. 92, Millersville 80
Hardwick 98, Susquehanna 83
SOUTH
Florida St. 64, Georgia 55, overtime
Maryland 67, Clemson 65, two overtimes
Miami, Fla. 86, Jacksonville 82
Centenary 75, East Tex. Baptist 72
Howard, Ala. Coll. 61, Louisiana Coll. 59
Bellarmine 65, Le Tourneau 56
West Va. Wesleyan 82, Davis & Elkins 79
Concord 76, W. Va. Tech 68
Transylvania, Ky. 82, Maryville 53
Richmond Professional 94, Randolph-Macon 76
Guilford 72, Catawba 70
Rose Poly 76, Earlham 75
Goshen 101, Malone 79
Huntington 81, Concordia, Fort Wayne 70
Livingston 92, Lafayetteville St. 79
Charleston 94, Tenn. Wesleyan 89
Shenandoah 81, Emory Wilson 69
Union 76, Bethel 52
Lenoir 77, Benedict 75
MIDWEST
Bradley 71, Tulsa 69
Xavier Ohio 94, Loyola, New Orleans 79
Eastern Michigan 78, Adrian 64
Akron 80, Hiram 81
Wayne St., Mich. 84, Kalamazoo 64
Wooster 77, Capital 72
Springfield, Mass. State 75, Rockhurst 73
Evansville 91, Alliance, Pa. 75
Central Methodist, Mo., St. 88, McKendree 65
Anderson Coll. 83, Oakland City 77
Valley City, N.D. 77, Minot 76
Jamestown, N.D. 93, Wahpeton 84
Lawrence Tech 94, Ferris St. 88
Milwaukee 47, Ripon 42
FAR WEST
Utah St. 85, Utah 81
New Mexico 88, Arizona St., Tempe 49
Arizona St., Flagstaff 87, Southern Colorado St. Coll. 61, N. Mexico Highlands 58

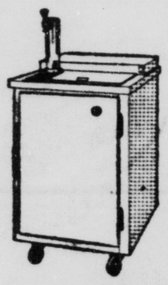
2 Locations to Serve YOU
ALLIED TRANSMISSION SEAL SPECIAL $29.50

SWINGIN' 250

250cc
sprint
BY HARLEY-DAVIDSON
Here's that pace-setting lightweight that's showing the rest of them how. Part of the fabulous Harley-Davidson Fun Line for 1965 this 250cc stallion is the LIVE ONE. Test ride this high-steppin' 250 at:
Harley-Davidson Sales & Service
106 Pueblo Ave.
(East of the Courthouse)
Phone 633-6574

FOR PROMPT INSTALLATION OF GLASS & GLAZING CALL PAINT SUPPLY AND GLASS CO.
113 E. Bijou 632-6635

SKI PIKES PEAK
BRING THE FAMILY!
FREE
• Practice Area
• Open Fire & Picnic
• Tables in the Lodge
All Day—All Lifts—Only $2.50
Under 12 — $2.00
OPEN SATURDAY & SUNDAY

If you use several cartons of beer a week


THEN YOU CAN AFFORD DRAFT BEER IN YOUR HOME!

Draft beer purchases save you up to 50% over cans or bottles. This is enough to pay for your BAR MOBILE in less than two years. Call us for details.
Ph: 634-9882
WESTSIDE Delicatessen
2520 W. Colorado Ave.

new!
TRIAL PACK!
Gillette® STAINLESS STEEL BLADES
3 BLADES 43¢ IN DISPENSER
Duckwalls VARIETY STORES
VENETIAN VILLAGE — 3029 N. HANCOCK
EAST COLORADO SPRINGS — 2331 E. PLATTE
AUDUBON SHOPPING CENTER — UNION & VAN BUREN
COLO. CITY SHOPPING DIST.—2424 W. COLO. AVE.
BON SHOPPING CENTER — 2302 N. WAHSATCH
SECURITY SHOPPING CENTER — 736 MAIN

NCAA Opens Its Annual Convention; Tops on Agenda Is War With AAU

By JERRY LISKA
Associated Press Sports Writer

CHICAGO (AP) — The National Collegiate Athletic Association opens it 59th annual convention today, a convention that is expected to center around the bitter war with the Amateur Athletic Union over control of amateur athletics in this country.

Another major item on the agenda is NCAA concern over premature signing of collegiate athletes by professional football leagues.

The convention proper opens Monday, but the vanguard of some 3,000 delegates was on hand for today's opening session, involving registration and meeting of college track and baseball coaches.

Main issues when the 500-plus voting delegates — mostly athletic directors and faculty representatives — get down to business, involve what to do about the eager-beaver pros, the NCAA-AAU feud, and an academic standard for NCAA-sponsored competiton.

The way will be cleared for action on the premature pro signing of football collegians at a Sunday session of the Committee on College-Professional Relations.

Walter Byers, NCAA executive director, said the NCAA's program against pros' jumping the gun in signing collegians probably will be aimed at a "reasonable course" of action.

Byers said the solution obviously was to convince the pro leagues that player drafts should be conducted after bowl games.

A furore was created before the Gator Bowl game when it was disclosed four Oklahoma players were signed by the pros prior to the Sooners' game with Florida State.

The Committee on Pro-College Relations, headed by Jim Corbett of Louisiana State, will meet with pro representatives as well as the NCAA's Legislative Committee and the American Football Coaches counterpart committee before drafting any recommendation.

Byers expects strong support of the proposal to put teeth into the NCAA's policy backing the U.S. Track and Field Federation in its four-year-old squabble with the AAU.

The amendment would invoke the same penalties for failure to boycott AAU competition as prevails for NCAA recruiting violations. These include probation and bans from bowl games and national tournaments.

Regardinging an expected Eastern College Athletic Conference proposal for a federation-AAU coalition, Byers said "This is apart from proposed NCAA legislation and has to be agreed upon by both parties."

Thus a floor battle could develop since the Eastern group includes 131 NCAA members. The coalition proposal recommends that the AAU retain sanctioning of international vents — the bone of contention in the squabble.

A pre-convention rap of the NCAA developed for the AAU Wednesday when the International Amateur Athletic Federation announced in London it would continue to recognize only the AAU as America's amateur athletic governing body.

Byers said the IAAF stand was nothing new and that the debated cooperative sanctioning issue had nothing to do with "any international rule."

The academic floor amendment would require a school to limit scholarships to incoming students with a predicted minimum grade-point average of 1.6 out of a possible 4.0.

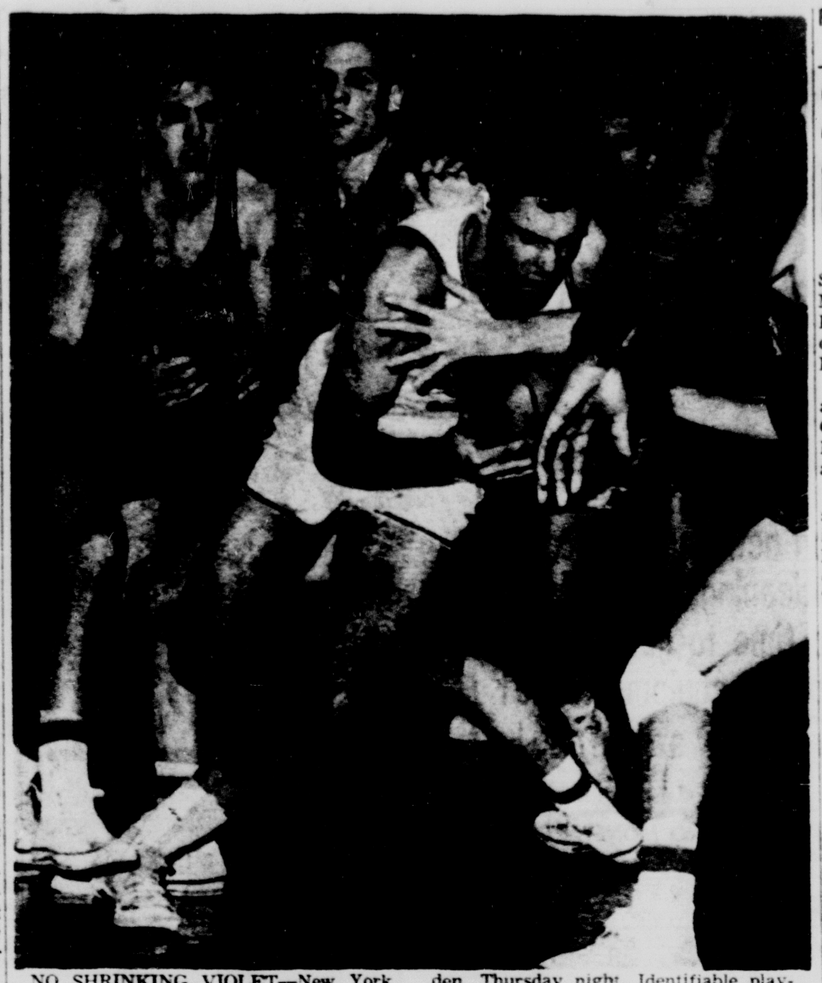
The same academic minimum would be required for eligibility in NCAA championship meets and bowl games.

* * *



SENIOR BOWL QUEEN — The Senior Bowl queen, Linda Felber of Colfax, Wash., arrived in Mobile, Ala., Thursday for the game which is to be played this Saturday. Miss Felber, who was chosen America's Junior Miss of 1964 at Mobile last March, is a freshman at Washington State University. (AP Wirephoto)

* * *



NO SHRINKING VIOLET—New York University's Clem Galliard is outnumbered by Davidson players, but he grabs a rebound in the first half of the game at New York's Madison Square Garden, Thursday night. Identifiable player at left is Davidson's Dick Snyder. Davidson defeated the NYU Violets, 82-73. (AP Wirephoto)

South Rates Favorite Role in Hula Bowl Tilt

HONOLULU (AP) — The South All-Stars, led by Craig Morton, Gale Sayer and Larry Elkins, rate as slight favorites over the North in the annual Hula Bowl game Friday night.

And, the South gained more of an edge Thursday when Len Cassanova, co-coach of the North, pulled out of the game and flew back to the mainland.

Despite weather forecasts for showers, an all-out passing duel is expected, with California's Morton facing two formidable opponents in Jerry Rhome of Tulsa and Bob Berry of Oregon.

For the first time in its 19-year history, the Hula Bowl will be nationally televised. The game will be video-taped here with the tape flown immediately to Los Angeles for editing and showing Saturday afternoon on the mainland.

Heavy rains Thursday morning turned the Honolulu stadium field into a quagmire and forced both teams to cancel their scheduled practice sessions.

The teams limbered up along Waikiki Beach and later held skull sessions at their hotel.

The South gets the edge mainly on the strength of its explosive backfield which includes Elkins of Baylor at flanker back, Sayers of Kansas at halfback and Jim Grisham of Oklahoma at fullback.

Grisham and Oklahoma tackle Ralph Neely, both originally barred from playing here for signing pro contracts prior to Gator Bowl, are now scheduled to see action for the South, according to promoter Mackay Yanagisawa.

Morton has the advantage of being able to throw to his California teammate Jack Schrabu, the 6-foot-6 end who caught the winning touchdown pass in the East-West Shrine Game in San Francisco last Saturday.

The North has a pair of excellent passers in Rhome, the Tulsa ace who broke 18 national passing records this season, and Berry, who had a great three-year career under Casanova at Oregon.

Casanova had shared the North coaching chores with Wayne Hardin, recently resigned as head coach at Navy and Frank Broyles of Arkansas is coaching the South.

Hardin said Casanova was unavoidably called back to a meeting of the American Coaches Association in Chicago.

Early reports said Casanova quit because officials were allowing Grisham and Neely of Oklahoma to play in the Hula Bowl. The two recently were banned from the Sooners' Gator Bowl team for signing pro contracts.

Casanova could not be reached for comment, but Hardin said "to my knowledge" the eligibility of the two players had nothing to do with Casanova's leaving.

Broyles said Thursday that Ernie Koy of Texas will handle the punting for his team with Larry Zeno of UCLA doing the place kicking.

Rick Redman of Washington, who boomed several 60-yard spirals in practice Wednesday, will handle both the punting and place kicking for the North.

The North's Jim Garcia, 240-pound tackle from Purdue and the South's Malcolm Walker, 250-pound center from Rice, both are nursing badly skinned thighs, the result of playing on the sanded field in the Shrine Game Saturday.

Both linemen are expected to be in action tonight.

A special All-Star game rule will be in effect giving the trailing team the option of kicking off or receiving after every touchdown.

The rule was employed in the North-South Shrine Game in Miami on Christmas Day. In that game, the North won 37-30 in the final five seconds after the South had rallied from a 24-point deficit to tie the score.

Jets in for Nervous Day As Joe Quarterbacks South

MOBILE, Ala. (AP) — Joe Willie Namath and his $400,000 arm have wrecked a lot of football teams, but they've never caused anybody the worry they will bring the New York Jets during the Senior Bowl game Saturday.

The Jets, who signed the Pennsylvania Hungarian last week in Miami for the grad fee of about $400,000 aren't overjoyed that Namath will be playing in the Senior Bowl since he has a bad knee.

But Jet Coach Weeb Ewbank has given the go-ahead and Namath, who never ceases to amaze anyone and everyone with what he can do with the pigskin, has jumped into the starting spot for the South.

Coach Tom Landry had planned for a week to start Steve Tensi of Florida State, but Namath showed so much in practice, even though playing on a knee that limits his movement, that Landry said he would go with Joe Willie.

Ewbank won't be able to make it to the game but he has sent offensive coach Cleve Rush to Mobile to protect the Jets' biggest investment since renting the stadium.

"We'll worry about the knee, sure, but we haven't given anyone any special instruction on what to do with Joe," Rush said. "I'm really just down to enjoy the ball game."

Rush, who spends most of his time working with the backs and receivers for the Jets, added "I'm also here to give Joe any help that I can and answer any questions that he has."

But admit it or not, Rush definitely will be the most nervous spectator among the sellout crowd of 40,605 that will jam the stadium to watch the game.

The Senior Bowl will be televised nationally by the National Broadcasting Co. and will get under way at 1 p.m., CST. The weather forecast calls for showers Saturday morning, but clear skies at game time.

The Senior Bowl marks the professional debut of the players of both teams each year. Members of the winning team will receive $900 each, while the losers will pick up checks for $700.

Before it was announced Thursday by Landry that Namath would start, the oddsmakers installed the South a conservative six-point choice. Namath's status most likely will send the odds up a little more.

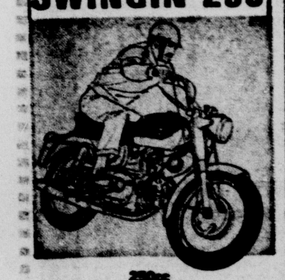
The rules under which the game will be played are a mixture of college and professional regulations. The only big change will be a rule permitting the team trailing by as much as nine points to receive the kickoff after each touchdown, regardless of who scores.

Many people consider this the best South squad ever assembled, but the North defensive line is expected to limit the Rebels in what they can do with the football.

PHILS SIGN TAYLOR

PHILADELPHIA (UPI) — Second baseman Tony Taylor signed a contract Thursday to play with the Philadelphia Phillies in 1965.

SWINGIN' 250



250cc
sprint
BY
HARLEY-DAVIDSON

Here's that pace-setting lightweight that's showing the rest of them how. Part of the fabulous Harley-Davidson Fun Line for 1965 this 250cc stallion is the LIVE ONE. Test ride this high-steppin' 250 at:

Harley-Davidson
Sales & Service
106 Pueblo Ave.
(East of the Courthouse)
Phone 633-6574

NCAA Seeks to Stop Pros From Premature Signings

By KELSO STURGEON
Associated Press Sports Writer

MOBILE, Ala. (AP) — The National Collegiate Athletic Association must, can and will stop the professional football leagues from signing players before they complete their eligibility, a high ranking official of the group said today.

Jim Corbett, athletic director at Louisiana State University and powerful chairman of the College-Professional Relations Committee, said the pros are in real trouble with the association regardless of whether they will admit it.

Corbett told The Associated Press in an interview as he was passing through Mobile that he would meet with Pete Rozelle, commissioner of the National Football League, tonight in Chicago to discuss the situation.

"I guarantee you when the College-Professional Committee meets Sunday morning in Chicago, we're going to come up with a remedy to this situation," Corbett said. "We can put a stop to this practice and we're going to."

Corbett, a usually calm gentleman, obviously was miffed with the recent signing of several college football players — including Mickey Cox of LSU — before they had completed their eligibility.

The battle between the pros and the NCAA broke out two weeks ago when it was revealed that Jim Wilson, Georgia's All-America tackle, had signed a contract with the Boston Patriots of the American Football League last August and then played the past season at Georgia even though he was ineligible. Neither Wilson nor the Patriots bothered to tell the school about it.

The argument reached the boiling point the day before the Gator Bowl football game at Jacksonville when it was disclosed that four members of the Oklahoma football team had already signed pro contracts and thus were ineligible to play.

"We've done everything that we can do to cooperate with both professional leagues," Corbett said. "We've even gone out of our way to be helpful to them but they have been completely unethical."

When asked what his committee would do to put down a hard policy to keep the pros from raiding the college campuses before the players have finished their collegiate play, he declined comment.

"I'd rather not discuss that right now," he said. "The other members of the committee have some ideas, too, and we'll just make known what action we plan to take after our meeting in Chicago."

Corbett was emphatic in making the point that the pros are wrong if they think the NCAA can't do anything to stop this questionable practice. He said the colleges had no intenion of getting caught in a fight between the two pro leagues.

It is common knowledge that the NFL blames the AFL for the troubled situation and vice versa.

The NFL has accused the AFL of having a secret player draft before it has its regular season draft in order to get a head start on the NFL in dickering with the college players.

The NFL, off the record, says the only way it can counteract this situation is to go to work signing players as early as possible.

The AFL, which has denied the secret draft, says the trouble stems from the National League's refusal to accept the fact that it exists.

Corbett also said he had asked the commissioners of several conferences to meet with his committee Sunday morning.

Flyers Edge Hawks in YAL Hockey Game

The Flyers edged the Hawks, 3-2, Thursday night in a Young America League hockey game. In the heavyweight contest the Pups blanked the Gladiators, 8-0.

Mark MacFarlane scored the Flyers' winning goal with 25 seconds to play to break a 2-2 tie. Other Flyer goals were by Mark Williams and Bob Gaddis. The Hawks scored on goals by Ronald Harris and Tom Walker.

Tom Ingerick and Brad Baker scored a pair of goals for the Pups. Single tallies came from Bill Stroh, Bill Porte, Lee Bartholomew and Mark Drake. Drake also has three assists.

Howe in Boston Is No Tea Party

BOSTON (AP) — Few Boston crowds have been so aroused since the Tea Party. The Red Coat this time was Red Wing Gordie Howe who:

Scored two third period goals and spoiled a shutout for Bruins' goalie Ed Johnston.

Knocked rookie Bill Knibbs flat with a booming check which brought him a five-minute penalty, got a near-riotous reception, a police escort and an impromptu face full of liquid. It wasn't tea.

After all the turmoil Boston won anyway, 5-2, Thursday night.

The principals shrugged off the affair true to the silent sufferers bone-cracking code of the National Hockey League. But fans were incensed enough that Howe got a police patrol car ride away from Boston Garden even though he didn't want the protection.

Knibbs, whose goal at 1:06 of the opening period got things going, fell heavily and in obvious pain when checked into.

"I kind of knew he was comvious pain when checked into the boards five minutes before the finish. It looked like he had sustained a head injury as teammates helped him into the dressing room.

Later he was found sitting with an ice bag on a badly bruised right knee.

"I kind of knew he was coming," Knibbs said. "But I never thought I'd get hit that hard. My head snapped back. I thought I had wrenched my back.

"I got my hands up to protect my head. But I got the knee jammed into the boards. I got hit just as I shot the puck into the Detroit end."

"He should be all right to play Saturday," said Boston coach Milt Schmidt. "Howe," he added with a shrug, "just doesn't realize how strong he is.

"If we get any more injuries I guess I'll have to get back in there and play."

"I didn't think I hit the kid that hard," said Howe. "I can hit 10 guys a night like that and they wouldn't get hurt.

"He must have had his feet tangled up.

"I knew he wasn't badly hurt. I could see he had his head protected.

"This is what I get paid to do. It sounds crazy but it's part of the game."

Outside the crowd stirred, then finally began to break.

Knibbs and fellow rookie Wayne Rivers, summoned weeks ago under emergency conditions which never were alleviated, got Boston off to a 2-0 lead. Murray Oliver, Ed Westfall and Tommy Williams followed with goals which built the score to 5-0 before Howe struck.

Gordie's goals made his season and career goal totals climb to 11 and 567, respectively.

The last place, injury-burdened Bruins had much the better of the battle with a tired-looking third-place Detroit outfit. The Westfall and Williams goals were unassisted following pickup of a loose puck and a steal.

The game marked the only action in the NHL Thursday night.

Whitlow Quits His Post With Chicago Cubs

CHICAGO (AP) — Col. Robert Whitlow, baseball's first and only athletic director, has quit his post with the Chicago Cubs.

Cub owner Phil Wrigley, who hired Whitlow, 45, a former Air Force colonel, two years ago, said Thursday:

"Whitlow came to me and said that under the present conditions he didn't feel he was earning his salary. I agreed. Bob was trying to bring some sensible ideas into baseball and I am afraid the game is not ready to accept them.

"When I hired him," continued Wrigley, "I thought it would be a great advantage to have someone operating in our organization who was not steeped in tradition. But a funny thing happened. Baseball people classified him as a college coach. As everyone knows, baseball reacts unfavorably to those who try to improve on various system."

Wrigley said the athletic director's job would not be filled until "baseball is ready for such a man."

Among the many innovations Whitlow, former Air Force Academy athletic director, tried to institute with the Cubs were special diets, detailed charts on pitchers and batters, and a new set of exercises.

It was no secret that Whitlow and Head Cub Coach Bob Kennedy and others with the Cubs failed to see eye-to-eye.

Kennedy's reaction to Whitlow's departure was:

"I have no feeling, pro or con."

Ten-Game Strings on Line As Celts, Warriors Clash

LOS ANGELES (AP) — The Boston Celtics, who have never looked better in National Basketball Association play than they do this season, take a 10-game winning streak to San Francisco tonight.

Ten is a significant number also in the San Francisco record books. That's the number of consecutive games the Warriors have lost.

After the San Francisco contest, the Celtics return to Los Angeles for another game with the Lakers Saturday night.

The Celtics had things pretty much their own way in racing to a 112-104 victory over the Lakers Thursday night. They sank 18 field goals in the first 12 minutes and led 42-18 at the end of the first period.

Los Angeles just never caught up. By halftime Boston had a 68-57 advantage.

Elsewhere in the NBA, Kevin Loughery scored a career high of 31 points in leading the Baltimore Bullets to a 110-105 victory over the Detroit Pistons at Baltimore. The Bullets were ahead 56-43 at the half.

Loughery made 12 baskets out of 21 attempts from the field.

The Bullets, victors in their last four outings, now are within a half-game of the second-place St. Louis Hawks in the Western Division.

The world champion Celtics continued their winning ways despite the absence of injured star Tom Heinsohn, who is out of action with a sprained left foot.

Taking up the slack in admirable fashion is Willie Naulls, the former UCLA star who gained speed by trimming his weight to 220 pounds.

Naulls scored 25 points Thursday night, second high for Boston to Sam Jones' 33.

Elgin Baylor got off some remarkable shots for Los Angeles despite the tight guarding imposed by the defense-minded Celtics. He had 32 points, many of them on twisting layups.

TODAY'S NBA

EASTERN DIVISION	Won	Lost	Pct.	Behind
Boston	35	7	.833	—
Cincinnati	26	13	.667	7½
Philadelphia	20	18	.526	13
New York	12	28	.300	22
WESTERN DIVISION				
Los Angeles	22	16	.590	—
St. Louis	20	19	.513	4
Baltimore	20	20	.500	4½
Detroit	14	28	.333	11½
San Francisco	11	32	.256	15

Thursday's Results
Baltimore 110, Detroit 105
Boston 112, Los Angeles 104
Today's Games
Philadelphia vs. Cincinnati at Dayton, Ohio
Boston at San Francisco
New York at St. Louis

HOCKEY AT A GLANCE
NATIONAL LEAGUE

	W	L	T	Pts.	GF	GA
Montreal	19	9	7	45	107	84
Chicago	19	13	4	42	115	91
Detroit	17	13	6	40	89	92
Toronto	14	12	9	37	104	102
New York	11	18	8	30	85	108
Boston	9	23	4	22	82	125

Thursday's Results
Boston 5, Detroit 2

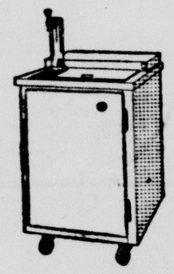
AMERICAN LEAGUE
Thursday's Results
Quebec 6, Pittsburgh 2

EASTERN LEAGUE
Thursday's Results
New York 5, Long Island 3

If you use several cartons of beer a week



THEN YOU CAN AFFORD DRAFT BEER IN YOUR HOME!



Draft beer purchases save you up to 50% over cans or bottles. This is enough to pay for your BAR MOBILE in less than two years. Call us for details.

Ph: 634-9882
WESTSIDE
Delicatessen
2520 W. Colorado Ave.

FOR PROMPT INSTALLATION OF GLASS & GLAZING
CALL
PAINT SUPPLY AND GLASS CO.
113 E. Bijou 632-6635

new!
TRIAL PACK!
Gillette®
STAINLESS STEEL BLADES



3 BLADES 43¢ IN DISPENSER

Duckwall's
VARIETY STORES
VENETIAN VILLAGE — 3029 N. HANCOCK
EAST COLORADO SPRINGS — 2331 E. PLATTE
AUDUBON SHOPPING CENTER — UNION & VAN BUREN
COLO. CITY SHOPPING DIST.—2434 W. COLO. AVE.
BON SHOPPING CENTER — 2302 N. WAHSATCH
SECURITY SHOPPING CENTER — 736 MAIN

2 Locations to Serve YOU
ALLIED TRANSMISSION SEAL SPECIAL
$29.50

SKI PIKES PEAK
BRING THE FAMILY!
FREE
● Practice Area
● Open Fire & Picnic
● Tables in the Lodge
All Day—All Lifts—Only $2.50
Under 12 — $2.00
OPEN SATURDAY & SUNDAY

BASKETBALL

Thursday's College Basketball Scores
By The Associated Press

EAST
Davidson 82, NYU 73
Rhode Island 86, Holy Cross 75
Dickinson 86, Franklin & Marshall 83
St. Joseph's, Pa. 85, Lehigh 55
Yale 88, Trinity 67
Duxbury 92, 105, Willimantic St. 71
Adelphi 95, Bridgeport 84
Western Maryland 89, Lebanon Valley 83
Quinnipiac 89, Southampton 49
Buffalo St. 77, Lawrence Tech 59
Hofstra 95, Hamilton 69
Grove City 77, Thiel 68
Elizabethtown, Pa. 105, Wilkes, Pa. 62
West Chester, Pa. St. 94, Millersville 80
Rockford 98, Susquehanna 83

SOUTH
Florida St. 64, Georgia 55, overtime
Maryland 67, Clemson 66, two overtimes
Miami, Fla., 86, Jacksonville 82
Centenary 78, East Tex. Baptist 72
Howard, Ala., Coll. 61, Louisiana Coll. 58
Bellarmine 65, Le Tourneau 56
Rust Vs. Western St. Davis & Elkins 76
Concord 78, W. Va. Tech 68
Transylvania, Ky. 82, Maryville 81
Richmond Professional 86, Randolph-Macon 76
Guilford 72, Catawba 70
Rose Poly 78, Earlham 75
Goshen 101, Malone 79
Huntington 81, Concordia, Fort Wayne 70
Livingston 93, Lafayetteville St. 79
Chattanooga 88, Tenn. Wesleyan 80
Hiwassee 81, Lindsey Wilson 69
Union 78, Bethel 72
Lenoir-Rhyne 77, [illegible] 75

MIDWEST
Bradley 71, Tulsa 68
Xavier (Ohio) 91, Loyola, New Orleans 79
Eastern Michigan 72, Adrian 64
Akron 108, Hiram 81
Wabash 84, Hanover 64
Wheaton (Ill.) 97, Carroll 73
Greenville, Ill. 89, Rockhurst 73
Carthage, Ill. 87, Alliance, Pa. 75
Ohio Wesleyan, Ohio, St. 83, McKendree 82
Anderson Coll. 93, Oakland City 77
Valley City, N. D. 77, Minot St. 70
Jamestown, N.D. 95, Wahpeton St. 84

SOUTHWEST
Abilene Christian, Tarleton St. 88
Milwaukee 67, [illegible] 63
[illegible] 73, [illegible] 63
Utah St. 88, Utah 87
New Mexico 107, Arizona St. Univ. 69
Arizona 87, Wyoming 69, overtime
Arizona St. Coll. 91, N. Mexico St. 76

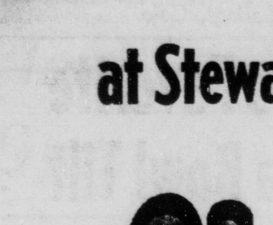
FAR WEST
[illegible]

at Stewart's . . . HURRY IN DURING JANUARY

Clearance!

Save 33% - 45% - 53% and more on new and used cameras, projectors and accessories. We're cleaning house! If you got a camera for Christmas, now's the time to get a projector or tripod. If you've been wanting photo equipment, get it now. Everything you need at tremendous savings. But HURRY quantities are limited!

BUY ON STEWART'S BUDGET TERMS • NO MONEY DOWN • LOW MONTHLY PAYMENTS

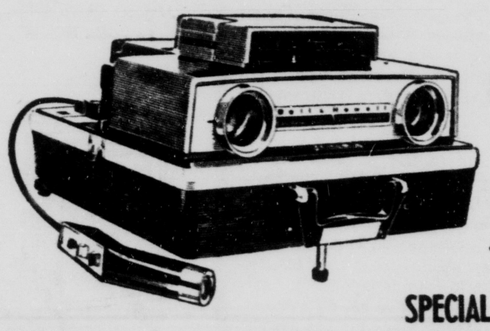


35 mm CAMERAS (NEW)

	WAS	NOW
Wittnauer F 2.8 camera with case, flash and built-in light meter	$ 99.50	$ 39.50
FR 35mm F 2.8 lens and built-in meter		$ 39.50
Kodak "Pony II" camera		$ 10.95
Fujica 35mm F 1.9 lens with electric eye	$131.90	$ 79.95
Minolta "Autowide" F 2.8 lens with built-in meter	$100.45	$ 49.50
Minolta "Super A" camera	$107.45	$ 69.95
Argus Match-Matic C 3 camera, with case and flash		$ 49.95
Mamiya 35, fully automatic 35mm camera with case		$ 39.95
Mamiya 35, fully automatic camera with rangefinder and case		$ 49.95
Ansco Autoset 35 F 2.8 lens, includes case	$ 99.90	$ 69.50
"Anscoset" F 2.8 lens with case	$ 79.90	$ 49.90
Retina Reflex III F 1.9 lens	$263.50	$189.95
Argus Automatic A-5 camera	$ 59.95	$ 39.95
Fujica 35 "Automagic" with case	$ 46.90	$ 29.50
Bell & Howell Model 127 with electric eye		$ 22.50
Fujipet 35mm camera		$ 9.95

35 mm CAMERAS (USED)

Argus C 3 (factory repaired) camera	$ 18.50
Argus C 3 with lightmeter and case	$ 29.50
Soliger "Twinlen" Reflex with case	$ 17.95
Super Ricoflex, 3.5 lens with case	$ 17.95



35 mm SLIDE PROJECTOR (NEW)

Bell & Howel "Tandem-Matic"

SPECIAL $119.95

	WAS	NOW
Argus Model 550 projector, automatic	$ 84.95	$ 62.50
Argus Model 560 projector	$104.95	$ 89.50
Bell & Howell Model 935 projector	$ 98.88	$ 69.50
Bell & Howell Model 947 projector—wireless and with remote control	$149.50	$ 99.95
Bausch & Lomb Model 655 automatic slide projector	$119.50	$ 59.50

35 mm SLIDE PROJECTORS (USED)

Brumberger projector with case	$ 30.00
Kodak Cavalcade 35mm projector, automatic and remote control, automatic timing	$ 59.50

STILL CAMERAS (USED)

4 x 5 Speedgraphic with flash and holders	$160.00
Polaroid J 33 with case	$ 49.50

MOVIE SCREENS

30 x 40
40 x 40
50 x 50

50% OFF





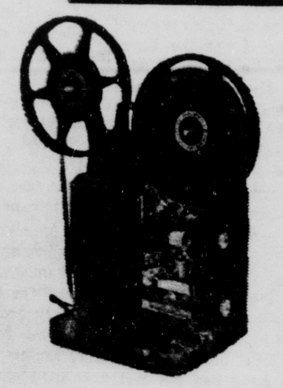
MOVIE CAMERAS (NEW)

	WAS	NOW
Kodak Automatic (3 lens turret) with electric eye	$124.50	$ 69.95
Revere Model "141" Zoom with electric eye	$159.50	$ 89.95
Bell & Howell Model 240 16mm camera	$249.50	$169.50
Bell & Howell Model 424 "Zoomatic" with electric eye and magazine load	$199.95	$139.95
Bell & Howell Model 240E 16mm with electric eye	$364.90	$239.50
Bell & Howell Model 390 with electric eye	$ 99.95	$ 39.95
Yashica U Matic with electric eye and Zoom lens	$142.95	$ 99.50
Keystone K-4 Turret Model with electric eye	$149.50	$ 49.00
Keystone Model 851 with electric drive and pistol grip	$131.95	$ 99.50
Keystone K430 Reflex Zoom with electric drive	$149.95	$109.00
Kodak Brownie with F 1.9 lens		$ 22.50

MOVIE CAMERAS (USED)

Keystone KA-1 turret with electric eye	$ 27.50
Keystone K-36	$ 9.95
Keystone K-25	$ 7.50
Keystone "Capri"	$ 15.00

POLAROID MODEL 900
with wink light and case
was $199.95 NOW $119.00



8mm Movie Projectors (NEW)

	WAS	NOW
Argus Model 462 "Showmatic"	$109.95	$ 79.50
Argus Model 450, 500 watt still-forward-reverse	$ 69.95	$ 59.95
Argus Model 451 "Auto-Load"	$104.95	$ 79.00
Keystone K 980S Zoom-Autothread	$139.95	$ 99.50
Kodak Brownie 8 mm	$ 49.95	$ 39.95
Kodak "Chevron"	$149.50	$109.50

MISCELLANEOUS PHOTO EQUIPMENT

	WAS	NOW
"Q" beam MOV-E-LITES	$ 19.95	$ 15.00
Acme-Lites (3 lite base)	$ 9.95	$ 5.95
Baia Editors		$ 16.88
Sunset movie lites		$ 9.95
Hollywood tripods	$ 20.95	$ 14.50

LIGHT METERS:

	WAS	NOW
Sekonic "Microlite"	$ 24.50	$ 17.95
Sekonic Autoleader	$ 11.95	$ 8.95
Sekonic 21 Exposure Meter	$ 14.95	$ 8.95

USED METERS $1.00 and up

Stewart's PHOTO SERVICE
121 North Tejon 634-2877

USE YOUR CREDIT AT STEWART'S
NO MONEY DOWN • LOW WEEKLY OR MONTHLY PAYMENTS
ALL ITEMS AT TEJON STREET STORE ONLY



Nothing Like Steady Job, Star Declares

By JOAN CROSBY

NEW YORK (NEA)—Between them, Jack Jones and Bill Cosby are appearing on television more often than most stars of television series.

Additionally, Cosby will be a regular on a series next season, and Jones might be.

Cosby, who will costar with Robert Culp in NBC-TV's I Spy, as an undercover agent, recently has been seen with Jack Paar and Andy Williams, in several appearances with Johnny Carson, and, in February will be with Jimmy Dean.

In March, he will head for Hollywood and his acting debut, barring the pilot film he made for I Spy.

"The series is another dimension," said Cosby, a stand-up comedian who looks more like a businessman, "but now it's a matter of seeing what I can do. I have never acted before, but Sheldon Leonard, who will produce the series, convinced me that with Bobby Culp's help, I would come along fine.

"The hardest thing, I discovered when we filmed the pilot, is learning to listen. I'm used to working alone, and ad libbing.

"I also forgot about the camera. I tend to turn my back on it. When I come through a door, I come through the way everybody does, but I always wind up with my back to the camera as I shut it."

Cosby, a Philadelphian and former star athlete at Tempie University, will be moving to Los Angeles with his wife Camille. He confesses he loves living in Philadelphia, and will keep his permanent home there.

He and Camille, who will become parents for the first time in April, met when she was a University of Maryland student.

"It was right after they integrated the college, and man, they had a great social life for Negro girls. A friend introduced me to a girl on campus, so I went to see. She was beautiful, we met, and I married her."

When Jack Jones hosts the premiere of NBC-TV's new musical series, Hullabaloo, on January 12, he will be making his 20th network television appearance in 16 months.

"I'm pretty content with the way things are going," the handsome singer guffawed. And he should be. Aside from his heavy television schedule, Jack has several hit singles and albums released on the Kapp label, and movie offers are pouring in.

"I have been talking with MGM about a remake of 'Girl Crazy,' and I like the idea. But this is a critical time for me, and I have to be careful what I do, and the direction I go. My career has not been a big bombastic thing, but it has been growing steadily and I wouldn't want it any other way."

Jack, who says he has a desire to act in serious drama, is presently negotiating to star in a television series. "But for a regular diet," he said, "I don't want a variety show. I want to do a comedy series."

Dream Was Real; She Jumped Out

SYDNEY, Australia (AP) — Christine Stavrdylaki, 23, dreamed she was eloping with her fiance and jumped from a third-story window.

Christine broke a leg, a foot and her pelvis.

"My dream was so real," Christine told police. "My fiance had a ladder at the window and was beckoning me to climb down. The only trouble was that not only was my fiance a dream but so was the ladder. I awoke to find myself lying in the street."

Christine jumped Wednesday from a window of the Royal Prince Alfred Hospital in a Sydney suburb, where she was under treatment for a chest complaint.

Happiness Is Shopping at BAINS . . .
Where You Save Dollars Plus S&H GREEN STAMPS!



Our biggest and best annual clothing Sale begins tomorrow

WE GIVE S&H GREEN STAMPS

JANUARY CLEARANCE

COATS — SUITS - SPORTCOATS

Reductions range from 20% to 40%

Your choice of quality clothes from our regular stocks. Every garment represents new, seasonal merchandise — from the country's finest makers—specially reduced for this important clearance. Be wise and shop early for the best buys.

SUIT SALE

Two Pant Sharkskin All Wool Worsted Suits by Dobbshire
Reg. 85.00 ..... NOW 59.90
Timely Suits . . . America's Finest Brand, Reg. 89.95 NOW 67.50
Famous Name Brand (You'll recognize the name at once) Save 10 . . to 40%

TOP COATS

All wool tweeds, Shetlands, Velours . . . reduced for complete closeout, Reg. 65.00 ..... NOW 44.90
Famous Name Brand Coats (we're not allowed to mention name)
Reg. 89.95 ..... NOW 59.90
All Weather Coats with Orlon Zipout Pile Liners,
Reg. 29.95 ..... NOW 19.90
All Weather Coats in Dacron/Cotton Outer Shell . . .
Orlon Body and Sleeve Liner, Reg. 40.00 ..... NOW 33.90

SPORT COATS

All Wool Tweeds . . . Fine Herringbone Patterns . . .
Reg. 27.50 ..... NOW 19.90
All Wool Velours and Shetlands . . . A Great Selection . . .
Reg. 39.95 ..... NOW 27.90

Open Every Nite 'til 83:0

Your Charge Account Invited

Bain's

FREE PARK DOWNTOWN

TEJON & COLORADO

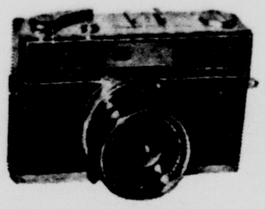
at Stewart's . . . HURRY IN DURING JANUARY

Clearance!

Save 33% - 45% - 53% and more on new and used cameras, projectors and accessories. We're cleaning house! If you got a camera for Christmas, now's the time to get a projector or tripod. If you've been wanting photo equipment, get it now. Everything you need at tremendous savings. But HURRY quantities are limited!

BUY ON STEWART'S BUDGET TERMS • NO MONEY DOWN • LOW MONTHLY PAYMENTS



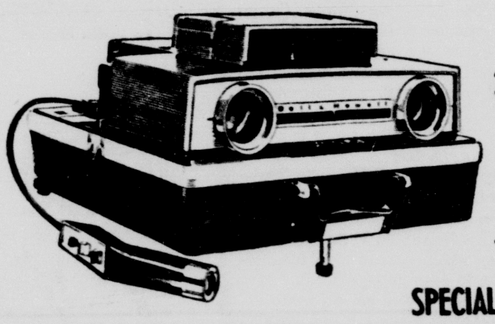


35 mm CAMERAS (NEW)

	WAS	NOW
Wittnauer F 2.8 camera with case, flash and built-in light meter	$ 99.50	$ 39.50
FR 35mm F 2.8 lens and built-in meter		$ 39.50
Kodak "Pony II" camera		$ 10.95
Fujica 35mm F 1.9 lens with electric eye	$131.90	$ 79.95
Minolta "Autowide" F 2.8 lens with built-in meter	$100.45	$ 49.50
Minolta "Super A" camera	$107.45	$ 69.95
Argus Match-Matic C 3 camera, with case and flash		$ 49.95
Mamiya 35, fully automatic 35mm camera with case		$ 39.95
Mamiya 35, fully automatic camera with rangefinder and case		$ 49.95
Ansco Autoset 35 F 2.8 lens, includes case	$ 99.90	$ 69.50
"Anscoset" F 2.8 lens with case	$ 79.90	$ 49.90
Retina Reflex III F 1.9 lens	$263.50	$189.95
Argus Automatic A-5 camera	$ 59.95	$ 39.95
Fujica 35 "Automagic" with case	$ 46.90	$ 29.50
Bell & Howell Model 127 with electric eye		$ 22.50
Fujipet 35mm camera		$ 9.95

35 mm CAMERAS (USED)

Argus C 3 (factory repaired) camera	$ 18.50
Argus C 3 with lightmeter and case	$ 29.50
Soliger "Twinlen" Reflex with case	$ 17.95
Super Ricoflex, 3.5 lens with case	$ 17.95



35 mm SLIDE PROJECTOR (NEW)

Bell & Howel "Tandem-Matic"

SPECIAL $119.95

	WAS	NOW
Argus Model 550 projector, automatic	$ 84.95	$ 62.50
Argus Model 560 projector	$104.95	$ 89.50
Bell & Howell Model 935 projector	$ 98.88	$ 69.50
Bell & Howell Model 947 projector—wireless and with remote control	$149.50	$ 99.95
Bausch & Lomb Model 655 automatic slide projector	$119.50	$ 59.50

35 mm SLIDE PROJECTORS (USED)

Brumberger projector with case	$ 30.00
Kodak Cavalcade 35mm projector, automatic and remote control, automatic timing	$ 59.50

STILL CAMERAS (USED)

4 x 5 Speedgraphic with flash and holders	$160.00
Polaroid J 33 with case	$ 49.50

MOVIE SCREENS

30 x 40
40 x 40
50 x 50

50% OFF



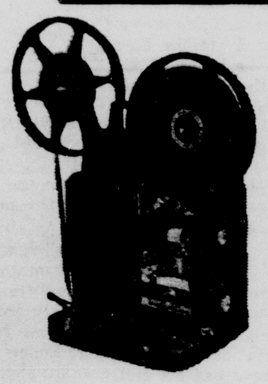
MOVIE CAMERAS (NEW)

	WAS	NOW
Kodak Automatic (3 lens) turret) with electric eye	$124.50	$ 69.95
Revere Model "141" Zoom with electric eye	$159.50	$ 89.95
Bell & Howell Model 240 16mm camera	$249.50	$169.50
Bell & Howell Model 424 "Zoomatic" with electric eye and magazine load	$199.95	$139.95
Bell & Howell Model 240E 16mm with electric eye	$364.90	$239.50
Bell & Howell Model 390 with electric eye	$ 99.95	$ 39.95
Yashica U Matic with electric eye and Zoom lens	$142.95	$ 99.50
Keystone K-4 Turret Model with electric eye	$149.50	$ 49.00
Keystone Model 851 with electric drive and pistol grip	$131.95	$ 99.50
Keystone K430 Reflex Zoom with electric drive	$149.95	$109.00
Kodak Brownie with F 1.9 lens		$ 22.50

MOVIE CAMERAS (USED)

Keystone KA-1 turret with electric eye	$ 27.50
Keystone K-36	$ 9.95
Keystone K-25	$ 7.50
Keystone "Capri"	$ 15.00

POLAROID MODEL 900
with wink light and case
was $199.95 NOW $119.00



8mm Movie Projectors (NEW)

	WAS	NOW
Argus Model 462 "Showmatic"	$109.95	$ 79.50
Argus Model 450, 500 watt still-forward-reverse	$ 69.95	$ 59.95
Argus Model 451 "Auto-Load"	$104.95	$ 79.00
Keystone K 980S Zoom-Autothread	$139.95	$ 99.50
Kodak Brownie 8 mm	$ 49.95	$ 39.95
Kodak "Chevron"	$149.50	$109.50

MISCELLANEOUS PHOTO EQUIPMENT

	WAS	NOW
"Q" beam MOV-E-LITES	$ 19.95	$ 15.00
Acme-Lites (3 lite base)	$ 9.95	$ 5.95
Baia Editors		$ 16.88
Sunset movie lites		$ 9.95
Hollywood tripods	$ 20.95	$ 14.50

LIGHT METERS:

	WAS	NOW
Sekonic "Microlite"	$ 24.50	$ 17.95
Sekonic Autoleader	$ 11.95	$ 8.95
Sekonic 21 Exposure Meter	$ 14.95	$ 8.95

USED METERS $1.00 and up

Stewart's PHOTO SERVICE
121 North Tejon 634-2877

USE YOUR CREDIT AT STEWART'S
NO MONEY DOWN • LOW WEEKLY OR MONTHLY PAYMENTS
ALL ITEMS AT TEJON STREET STORE ONLY



Nothing Like Steady Job, Star Declares

By JOAN CROSBY

NEW YORK (NEA)—Between them, Jack Jones and Bill Cosby are appearing on television more often than most stars of television series.

Additionally, Cosby will be a regular on a series next season, and Jones might be.

Cosby, who will costar with Robert Culp in NBC-TV's I Spy, as an undercover agent, recently has been seen with Jack Paar and Andy Williams, in several appearances with Johnny Carson, and, in February will be with Jimmy Dean.

In March, he will head for Hollywood and his acting debut, barring the pilot film he made for I Spy.

"The series is another dimension," said Cosby, a stand-up comedian who looks more like a businessman, "but now it's a matter of seeing what I can do. I have never acted before, but Sheldon Leonard, who will produce the series, convinced me that with Bobby Culp's help, I would come along fine.

"The hardest thing, I discovered when we filmed the pilot, is learning to listen. I'm used to working alone, and ad libbing.

"I also forgot about the camera. I tend to turn my back on it. When I come through a door, I come through the way everybody does, but I always wind up with my back to the camera as I shut it."

Cosby, a Philadelphian and former star athlete at Temple University, will be moving to Los Angeles with his wife Camille. He confesses he loves living in Philadelphia, and will keep his permanent home there.

He and Camille, who will become parents for the first time in April, met when she was a University of Maryland student.

"It was right after they integrated the college, and man, they had a great social life for Negro girls. A friend introduced me to a girl on campus, so I went to see. She was beautiful, we met, and I married her."

When Jack Jones hosts the premiere of NBC-TV's new musical series, Hullabaloo, on January 12, he will be making his 20th network television appearance in 16 months.

"I'm pretty content with the way things are going," the handsome singer guffawed. And he should be. Aside from his heavy television schedule, Jack has several hit singles and albums released on the Kapp label, and movie offers are pouring in.

"I have been talking with MGM about a remake of 'Girl Crazy,' and I like the idea. But this is a critical time for me, and I have to be careful what I do, and the direction I go. My career has not been a big bombastic thing, but it has been growing steadily and I wouldn't want it any other way."

Jack, who says he has a desire to act in serious drama, is presently negotiating to star in a television series. "But for a regular diet," he said, "I don't want a variety show. I want to do a comedy series."

Dream Was Real; She Jumped Out

SYDNEY, Australia (AP) — Christine Stavrdylaki, 23, dreamed she was eloping with her fiance and jumped from a third-story window.

Christine broke a leg, a foot and her pelvis.

"My dream was so real," Christine told police. "My fiance had a ladder at the window and was beckoning me to climb down. The only trouble was that not only was my fiance a dream but so was the ladder. I awoke to find myself lying in the street."

Christine jumped Wednesday from a window of the Royal Prince Alfred Hospital in a Sydney suburb, where she was under treatment for a chest complaint.

Happiness Is Shopping at BAINS . . .
Where You Save Dollars Plus S&H GREEN STAMPS!



Our biggest and best annual clothing Sale begins tomorrow

WE GIVE S&H GREEN STAMPS

JANUARY CLEARANCE

COATS — SUITS - SPORTCOATS

Reductions range from 20% to 40%

Your choice of quality clothes from our regular stocks. Every garment represents new, seasonal merchandise — from the country's finest makers—specially reduced for this important clearance. Be wise and shop early for the best buys.

SUIT SALE

Two Pant Sharkskin All Wool Worsted Suits by Dobbshire
Reg. 85.00 ..... NOW 59.90
Timely Suits . . . America's Finest Brand, Reg. 89.95 NOW 67.50
Famous Name Brand (You'll recognize the name at once) Save 10 . . to 40%

TOP COATS

All wool tweeds, Shetlands, Velours . . . reduced for complete closeout, Reg. 65.00 ..... NOW 44.90
Famous Name Brand Coats (we're not allowed to mention name) Reg. 89.95 ..... NOW 59.90
All Weather Coats with Orlon Zipout Pile Liners, Reg. 29.95 ..... NOW 19.90
All Weather Coats in Dacron/Cotton Outer Shell . . . Orlon Body and Sleeve Liner, Reg. 40.00 ..... NOW 33.90

SPORT COATS

All Wool Tweeds . . . Fine Herringbone Patterns . . . Reg. 27.50 ..... NOW 19.90
All Wool Velours and Shetlands . . . A Great Selection . . . Reg. 39.95 ..... NOW 27.90

Open Every Nite 'til 83:0

Your Charge Account Invited

Bain's

FREE PARK DOWNTOWN

TEJON & COLORADO

Searchlight Will Lead Way to Tests for TB

A searchlight will lead the way Jan. 14 to TB Association headquarters, 809 N. Cascade Ave., for any resident who wants to be tested for the dread disease.

Miss Mary Frances Loughlin, executive director of the El Paso County TB Association, says the searchlight is intended to remind residents that the hunt for TB continues, but also that they must cooperate by volunteering the two minutes or so required for the test.

The light is being donated by Clarion L. Chambon of Surplus City whose crew will have it glowing before 6 p.m. when the night session of the testing begins. Testing will continue until 8 p.m.

Residents are urged to take the skin and breathing tests. Association officials remind men residents that they are considerably less productive if they are sick, and discovery of an early case of TB or emphysema can mean fast attention and perhaps no loss of work time at all.

Such special testing nights are one of the most important testing operations of the year for the association. The city is generally covered with test during the year with school programs, testing programs for public employes, and testing of personnel at industrial sites.

"But there are the many who are missed in our major testing programs," Miss Loughlin said, "The small businessman and his several employees, for example, who can only be tested if they come to us."

Men and women are especially encouraged to take the two tests. There is ample parking space and the searchlight will make the TB Association headquarters easy to find.

"Remember," says TB Association president Joel A. H. Webb, "your lungs are doing a good job because they are healthy. But if they lose this health, you go down with them. Don't cross yourself off the list — make sure your lungs are all they should be. If they are not, now is the time to get to your doctor, not later."

—SECTION D—
GAZETTE-TELEGRAPH
Friday, Jan. 8, 1965

CFO JANUARY FURNITURE SALE

OPEN TONIGHT 'TIL 9 P.M.



$159.00 VALUE (as illustrated)

4-Pc. Bedroom Suite

- Large Triple Dresser
- Tilting Mirror
- Large 4-Drawer Chest
- Bookcase Bed
- In Assorted Finishes

$99

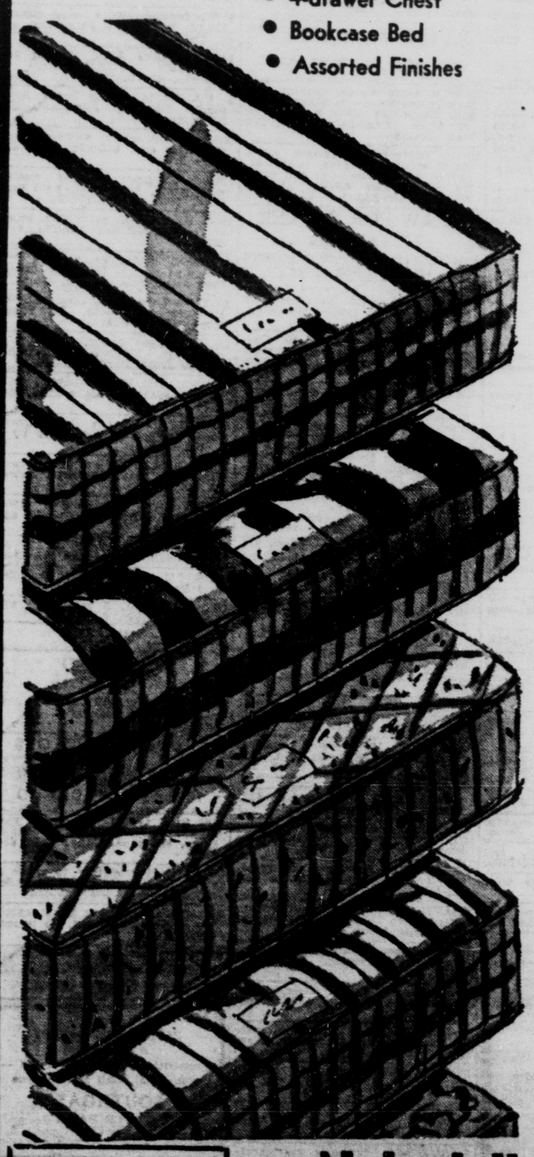


$129.00 VALUE

4-Pc. Bedroom Suite

- Double Dresser
- Tilting Mirror
- 4-drawer Chest
- Bookcase Bed
- Assorted Finishes

$78



$119.00 VALUE

4-Pc. Bedroom Suite

- Large Dresser
- Tilting Mirror
- 4-Drawer Chest
- Bookcase Bed
- Asst'd Finishes

$68



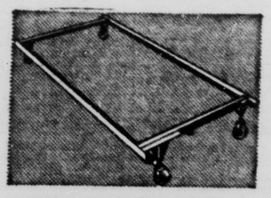
4-Pc. Bedroom Suite

- Large Double Dresser
- Tilting Mirror
- 4-Drawer Chest
- Bookcase Bed

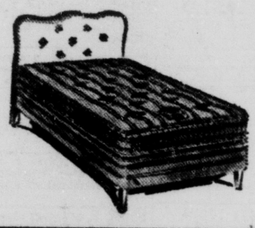
Asstd Finishes
$135.00 Value
As Illustrated

$88

One-Drawer NIGHT STANDS
To match Sets shown $16



Adjustable Steel
BED FRAME
$5.75



HOLLYWOOD HEAD BOARD
$4.55
- Twin Size
- Padded Plastic
- Assorted Colors

SPECIAL PURCHASE!
624-COIL MATTRESS & MATCHING BOX SPRING

$119.00 Value
$52 PER SET

- Tuftless
- Rayon Damask Ticking
- Full or Twin Size
- 10-year Guarantee

Baby Specials

SOLID OAK CRIB (to 6-year-old size)	$18.75
WATERPROOF INNERSPRING MATTRESS	$6.25
INFANT BABY SEAT with reversible pad	$2.25
INFANT HEAVY DUTY PLASTIC BATH TUB	95c
INFANT HEAVY DUTY TRAINING CHAIR	$3.25



USE OUR 90 DAY LAY-A-WAY or FINANCE Up to 3 Years

. . . Nobody!! But NOBODY!! Undersells . . .

CHICAGO FACTORY OUTLET

"Independently Locally Owned"

2 EAST LAS VEGAS - Free Parking At the Door - Phone 632-8896

WINTER HOURS
Mon. & Fri. 9 to 9
Tues., Wed., Thurs., Sat.
9 to 6:30
Sundays
12 noon to 6 p.m.

1—Personals—Sp. Notices

DESIRE SERVICE FROM JEWEL TEA CO.? PHONE 634-0817

FAST SERVICE
Photostats in a hurry. I. D. and passport pictures. Portrait. Aerial Photos. Plastic Lamination. Name Badges. Record Cutting. Projector and tape recorder rentals. Delts Bros. 119 E. Pikes Peak

I WILL not be responsible for any debts incurred against me by G. Gordon Whitman. Mildred L. Garrett Ft. Worth, Texas.

SPIRITUAL Reader and consultant. Private appointments only. 635-9358.

FINE portraits make fine gifts. Oil $4.50 Pastel $2.00. Ink or Conte $1.00. 635-7813.

REWEAVING. Fine workmanship guaranteed. 322 North Wahsatch, rear entrance. 634-3904.

A (BILL PLAN!)
LET US CONSOLIDATE your bills, past due or not into one low payment you can afford. Garnishments avoided. For example:
IF YOU OWE PAY AS LOW AS
$1000 $15 per week
$2000 $25 per week
$3000 $35 per week
NOT A LOAN
NO CO-SIGNERS OR SECURITY
AMERICA'S LARGEST & MOST REPUTABLE
CREDIT ADVISORS, INC.
404 Exchange Natl. Bank Bldg. Evenings, Office or Home Apts 636-5037
CREDIT MANAGEMENT CO.

FREE DELIVERY to your door
HOT DINNERS: Chicken, Shrimp, Mt. Trout, Gizzard, Pizza, Ribs and Chicken Rings.
PICNICS, large or small our specialty.
COLD MEE to Go, Sundown Too.
Chicken EXPRESS
125 E. Cucharras 632-2872

MASSAGE — STEAM
One of the only two registered masseurs in the State of Colorado recognized by the National Association of Massage and Therapy. Member, National Health Federation. Casa Blanca Apartments and Office Building. 3700 North Nevada. By appointment only, 9 to 9. 473-3376.

MADAME JOSEPHINE
PERSONAL ADVICE
On all affairs — buy a Horoscope or dream book and get your reading free. Don't fail to see her. Open 9 AM - 9 PM 2295 South Weber. Call for appointment 634-6859.

REWEAVING, MENDING, burns, tears, upholstery. 25 years experience. Money back guarantee. Hedda Mohl. 30 East Bijou, and 119 East Dale, 632-6252.

GERT'S a gay girl - ready for a whirl after cleaning carpets with Blue Lustre. Rent electric shampooer $1. Mary Carter Paints. 2295 North Weber, 2602 West Colorado

PRIVATE ESTATE TOBACCO PIPES. Greeting cards, magazine subscriptions and many other items. B & B News Co., 24 South Nevada.

ARE YOU STUCK at home? Don't be! Learn to drive. Free pick up. Call 633-8812 or 392-5413.

READER — advisor. May I help you? 634-4303.

2—Lost and Found

LOST, Brown and white male Pekingese about 10 days ago in Northeast area. Children's pet. Please call 632-3560.

LOST — Medium Size White Dog with brown spots - some Collie strain - Dog License on collar No. 3720 - Call Geo. Clamp - 633-2455.

LOST, one very small fawn colored Chihuahua, vicinity Columbia Road, Red Rocks area. $25 reward. 632-7648, 473-4252.

$10 REWARD for information leading to the recovery of Gold 10-Speed stolen from 2630 East Yampa, January 6. 635-8275.

LOST McGregor Ski jacket. New stretch type, gray. Maroon lining. Wasson area. Reward. 635-8649.

LOST, Ladies Bulova wrist watch, near Bakers Shoe Store. Reward. 634-4082.

FOUND on freeway, bag of knitting, describe and pay for ad. 632-7336.

LOST envelope with complete set of dental X-rays. 633-3070.

3—Business and Service

Alterations

SEWING alterations, buttonholes, Draperies, spreads, satisfaction guaranteed. Reasonable. 635-5345.

ALTERATIONS and dressmaking, neat, reasonable. 473-1191.

Ashpit Service

D. JOHNSON Ash & Trash Service. Veteran of World War II. Prompt Courteous. Reasonable. Tractor work, tree work. What have you? Service with a smile. 632-7676.

GIRLEY Ash and Trash. Cheapest hauling. We lead where others follow. Carl Girley, 634-2544.

JOE LEE TAFOYA Garbage and Trash Service. Complete monthly service 633-6745.

TEAR down and haul Ashpits. Give estimates. 632-7618.

Bookkeeping

TAX AND bookkeeping service, your home, business, or my office. Reasonable. 635-5120. Roger's Tax & Bookkeeping Service, 1707 North Corona.

Carpeting

WESTERN Carpet Contractors laid and restretched and repair all types of work. 392-5967.

Carpentry

REMODELING — All types Basement finishing. Dry wall, plastering, ceiling and floor tile Wayne Ellis. 634-5074.

EXPERIENCED painting, carpentry and repairs, non-union, reasonable. 633-6016.

EXPERIENCED carpentry, painting, repairing. Permanent resident. Non-Union. 633-7871.

BARS — Custom - built. Recreation room, den, etc. Free estimates. 636-3658.

GENERAL Carpentry, painting, cement, block and remodeling work. 634-7523.

Cement

EXPERIENCED Cement and block work. Patios. Planters. Sidewalks. Concrete repair. Wayne Ellis. 634-5074.

Child Care

ATTENTION, working parents. Planned program for pre-schoolers and kindergarten. Transportation available. Well balanced meals. Qualified teachers, state licensed. 633-5616.

CHILD CARE — Infants and preschool. Hot meals, fenced yard. $1.00 a day per child. References. 635-7008, 514 Warren.

BABYSITTING in your home or mine. Can pick up and deliver. Call 634-8945.

LICENSED child day - care home. Experienced mother. Near Penrose Hospital. 635-9147.

INFANT to three year olds, meals, experienced. 2613 East San Miguel.

CHILD care, my home, Stratton Meadows. Can give references. 635-9203.

MISS LIBBY'S Child Day Care, fenced yard, play equipment, hot lunches. West side. 635-2911.

WILL babysit in my home by week. 1606 Delaware Drive. 633-8427.

BABYSITTING by experienced mother, Cragmor area. 632-5150.

WILL care for child in my home. Reliable. 427 East Kiowa Apt 6.

CHILD CARE in my home or yours. References. 382-5276.

BABYSITTING, my home, Golf Acres area. 635-3617.

CHILD Care, my home, 214 South 24th Street. 473-0849.

BABY-SITTING. My home. Stratton Meadows. 634-3010.

Construction

CONSTRUCTION — Carpentry. All types. Fencing, etc. MEA-4333 — ME4-8562. Joe—Luke.

Concrete Work

PATIOS, retaining walls, odd jobs, concrete work. Tony Martinez. 635-2320.

Crushed Rock

ROCK any size, driveways, parking, etc., top soil, sand and gravel. Wayne Hines, 632-0162.

RED or white any size. Grading driveways, parking lots, roads. Hourly or contract. 634-5895.

Delivery Service

AAA Delivery Service. Anything. Anytime. Anywhere. 634-3030.

Drapes

CUSTOM MADE DRAPES to order. Reliable, alterations. Mrs. Olson, 634-3284.

Electric

A & B Electric, Service Change. Electric ranges, disposals, dishwashers and extra outlets. Days, 635-3622, evenings, 635-1666.

3—Business and Service

Excavating

BACK-HOE, trenching, post hole digging, grading and front end loader work. $8.00 per hour. 636-3338.

Fencing

FENCES, AWNINGS
All kinds, free estimates. Call Crest, 634-0484.

CALL WESTERN FENCE CO. 634-6816 for free estimates on all fences.

Fertilizer

CALL Clarence Anderson for well rotted sheep and cow fertilizer, peat moss, top soil, fill dirt. Red chip or rock for driveway and parking, lawn seeding, grass seed and grading. E. Hiway 24. 596-5222.

CALL CHUCK STOVER for pulverized sheep, cow, peat moss topsoil, fill dirt, drive way gravel and rock, tractor grading and roto - tilling. 632-4842.

PEAT moss, top soil, cow and sheep fertilizer, also drive-way rock. Gene Schooler, 633-7177.

PULVERIZED cow fertilizer. Powers Dairy, 635-5298.

Fireplace Wood

Our wood is guaranteed dry pitch, pinon, aspen, pine. Slab from $11 load. Call Leggett for the best in the West. 684-9329, 635-7838.

AL-MAR: Seasoned wood, split chunks. Pinion $28 cord, apple, $30 cord. Al-Mar special mix, $26 cord. No slabs, free delivery. 632-1870.

PINON and pine, mixed load. Come and get it at $23/ton. Proctor's Corner, 5801 East Highway 24, near Peterson Field. 596-5525.

HEAVY pine slabs or logs, ½ ton or 1 ton. Free delivery or pick up yourself. 2630 E. Monument. 634-7173.

LAWNBRITE fertilizer and wood yard. High quality Pinion, Apple, Slabs, Mixes. Reasonable. 632-7490.

SEASONED mixed wood, apple, pinon, maple. $20 load. Slab $14. Delivered. 685-9256.

PINON wood, $18 ½ ton. $34 ton. Quick delivery, anytime. R. L. Evans. 635-7734.

FIREPLACE logs, $15 a cord. Cut to any length. Delivered. 685-9757.

FIREPLACE wood, pinon, pine and slabs. 633-6910.

PITCH firewood. Cut any length. 635-8556.

THE BEST fireplace wood that burns. 633-0952.

FIREWOOD, $10 load. 495-2872 after 6 or Saturdays and Sundays.

APPLE Oak, Ash, Pinon, Cedar, Maple. 635-0474 or 633-0243.

Furniture Repair

FURNITURE refinishing and rebuilding. Quality craftmanship. Call 473-2353.

Grease Traps

EL PASO Sanitary cesspools, septic tanks and traps. Also clean sewer and sink lines. 632-0523, 633-5411.

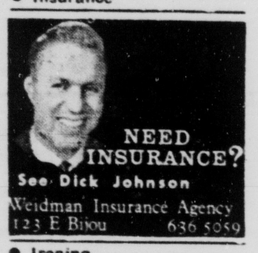
Gunstock Refinishing

EXPERT hand rubbed gunstock refinishing done. Call: 636-1504 for appointment.

Gutter Service

BEN'S GUTTER SERVICE. 226 N. Cedar. 633-7265.

Insurance



NEED INSURANCE?
See Dick Johnson
Weidman Insurance Agency
123 E Bijou 636 5959

Ironing

FAST, reasonable ironing, expertly finished. NE, near King Soopers. 635-8026.

IRONING in my home, 75c dozen. 302 E. Cache la Poudre.

IRONING done in my home. 632-0093.

WOULD like ironing, free pick-up and delivery. 635-4765.

IRONING and washing, free pick-up and delivery. Ph. 633-1106.

Junk

WESTERN JUNK YARD
602 South Wahsatch 633-3866

Nursing

NURSES will care for convalescing or chronically ill persons in our home. 24 hour care. Private bath. 633-9100.

Painting and Papering

JOHNSON BROTHERS
NON-UNION-EXPERIENCED
Interior and exterior—Free estimates — work guaranteed. 633-3625.

INTERIOR and Exterior. Free estimates, neat, courteous. 1 day service. Average Room $20.00 up. Call day or night 636-1898.

INTERIOR PAINTING. Residential and commercial. Neatness, cleanliness, craftmanship. Sam C. Hawthorne. 685-5132.

B and W Painting Company. Commercial, industrial and home. Free estimates. 392-3838. Call after 5.

PAINTING & paper hanging. 33 years experience. George F. Sherman. 635-2066.

VETS PAINTING interior exterior papering, experienced. 634-2286, 633-4458.

CUSTOM painting and decorating, interior exterior. Free estimates. 392-5029

INTERIOR exterior painting, papering, spraying, carpentering, estimates. 634-6508. Cummings.

PAINTING, residential, guaranteed work call Bob 632-9350.

Parking Lots

PARKING lot stripping. 392-7882. 634-1840.

Photography

CHILD studies, portraitures, weddings, birth announcements, highest quality, lowest prices. Call The Informal Studio 685-5141.

Plastering & Stuccoing

IMMEDIATE service, plastering, stucco, blocklaying. Go anywhere. 633-1622.

Sand and Gravel

GOOD packing pit run gravel. Dial 634-5896.

Sewer Cleaning

BYRD'S ROTO ROOTER sewer and drain service. Accept no others. "We're the only local Roto-Rooter." Prompt, efficient. 633-5411, 632-0525.

Sewing

EXPERT sewing, dresses, suits, coats, formals, alterations. 632-3192.

Stone Work

NATURAL stone patios, planters, fireplaces, retaining walls, rock gardens. Terms. Free planning service. Robert Dewey, 685-9737.

TV Repair

$2.50 Service Call $2.50
Picture tubes $24.95 Installed, guaranteed Quality Television 632-6082.

Upholstering

PIKES PEAK UPHOLSTERY AND FURNITURE SHOP. Buttons replaced, reglue, springs retied, recovering. Free estimates, pick-ups and delivery. 112 E. Mill. 632-8796.

BRIGHT Upholstery Repair, refinish, reneedle, recane, recover, springs rebuilt. Free estimates. 634-3950.

OTTO'S UPHOLSTERING and slip covering. Expert workmanship. Free estimates. 634-2749.

Washing Machines

Bonded Insured — Authorized service and parts for Radio, TV Phonograph, Washing Machines, Refrigerators, Electrical Appliances.
ABLES 633-2686

Watch Repair

WATCH repairing, guaranteed, 50% off. 216 Yard Khaya, rear.

4—Travel Opportunities

CARS TO WEST COAST
ATLANTIC PACIFIC
Drive-Away, 473-9788. Drive a car or have your car driven. Any City 697 South 8th St.

5—Male Help Wanted

OUR EXPANSION OFFERS OPPORTUNITY

Are you reliable? Want to associate with a good company? Like to travel? We furnish paid training, trailers, year around contact, and do the selling. You furnish 1960 or later tractor. Write Box C-31, Gazette Telegraph.

SALES position, National Sales Company has opening for this area. Age limit 26-35. Highly saleable product, continuously expanding market. Previous sales experience required. Above average income plus annual bonus program, and fringe benefits. Placement will be by personal interview only. Contact Robert Radke 632-2336.

MALE TEACHERS
If you are interested in making good money for just a few hours in your spare time — contact Larry Troxell 636-1379 for evening interview. Free training, no obligations. Or apply at 1403 South 8th Street, Saturday, 10:30 till 3 p.m.

AUTO MECHANIC
Experienced in general repairs and motor overhaul. Large well equipped shop. Good earnings. Auto Service Center, Buildings 1700 and 1702, next to PX Shopping Center, Ft. Carson. 633-6644. Extension 2870.

WAKE UP! Every day men and women are laid off, often for reasons beyond their control. Do you have any income to fall back on? Investigate our part-time work today. Call 634-3069 between 8-11 and 3 or write Gazette Telegraph Box C-28 for appointment.

NEEDED—Consumer loan man with one or more years experience. College preferred, between ages of 21-30. Salary open plus employe benefits. Phone Mr. Erickson, 632-7666, Federal Services Credit Corporation. 18 West Colorado.

PART-TIME. Need four men, 4 nights a week, 4 hours a night, $150/month guaranteed, $50 in advance if accepted. Military E-4 and above. OK. Apply 1605 South Tejon. Room 201, 7 p.m. sharp. Saturday and Sunday, 2 p.m.

BROILERMAN
Permanent position. Last man here 12 years. Now owns own business. Written references required. Apply in person. Village Inn. 217 East Pikes Peak.

WANTED — An experienced radio, TV service man. Current experience necessary. Truck and special tools furnished. Salary open. Give references, age, experience and etc. Reply Gazette Telegraph Box C-38.

PART TIME
$50 per week, no experience necessary. Civilians over 21, military E-5 and above. 635-9584 after 5 p.m.

EXPERIENCED man or woman for marking room. Must have bookkeeping experience and be able to take dictation and type. Apply in person. No phone calls. Gray Rose, 24 North Tejon.

MEN needed to fill part-time position in rapidly expanding sales organization. To qualify, you must be married, a resident and of high moral character. Call 632-2303.

WANTED — Four High School boys to work from 3 to 6 Steady work. Apply in person, Coca-Cola Bottling Co., 415 West Pikes Peak.

MAN to sell and fit hearing aids. Permanent. Some traveling. Complete training. Malco Hearing Service. 632-8353.

COOK wanted, male or female. Experience necessary. Apply in person. Safari Restaurant, 502 South 8th Street.

BARBER wanted. Crescent Barber Shop, 118½ E. Cucharras St.

NEED Cabinet maker. American Wood Shop.

6—Female Help Wanted

LADY WITH CAR
Established insurance franchise, assured earnings from servicing accounts plus advance on sales. Permanent career work. Age 30-47. Phone Mrs. Whiteside 633-3924 for appointment.

ALTERATIONS DEPARTMENT
Experienced finisher for Men's quality clothing. Apply Neusteters.

COSMETOLOGIST instructor wanted. Must be of high calibre. Excellent wages. Contact Earl Anderson, Americana Beauty College of Colorado Springs, 21 South Cascade Ave.

SECRETARY needed for 10 to 12 hours weekly, with flexible schedule plus Saturday mornings. Accurate typist. Give references. Write Box C-39, Gazette Telegraph

COCKTAIL waitresses and food waitresses. Neat and attractive. Over 21. Apply in person between 10 A.M. - 2 P.M. Safari Lounge, 502 South 8th Street

HAIRDRESSER
Experienced, permanent position. Guarantee and commission. Richard for Beauty, 634-4379.

TRUSTWORTHY housekeeper to live in and take care of 2 small girls. Room, board, and salary. 392-3844 after 5:30 P.M. weekdays.

HOUSEKEEPER to live in, care for 2 small children, light housekeeping. Days 632-6623, ask for Linda. After 6 p.m. 392-8407.

AVON CALLING
LADIES work 9:30 a.m. to 3:30 p.m. Pleasant, permanent. Pays well. Mrs. Chance, 633-2601.

WANTED bookkeeper for construction firm. Give references, state age, experience and salary desired. Write P. O. Box 3055, Colorado Springs. Male or female.

HAIRDRESSERS wanted; male or female. Guarantee plus commission, benefits. Apply in person. Fashion Bar Beauty Salon.

EXPERIENCED stenographer to work in ski area. Write Crested Butte Limited P. O. Box 507, Crested Butte, Colorado.

FULL or part-time. Will train girl to take pictures. $1/hour to start. Apply in person, New Joe's, 24 South Nevada.

HOUSEKEEPER to live in, care for 2 small children, light housekeeping. Days 632-6623, ask for Linda. After 6 PM 392-8407.

POSITIONS open for parttime help. Age 18 - 21. Must present good appearances. Apply in person. Peak Theater.

WAITRESS wanted. Apply in person to Dutch Mill, 303½ West Colorado Avenue.

EXPERIENCED hairdressers wanted, with or without following. 635-2749, 632-1171.

EXPERIENCED dinner waitress over 21. Nights. Apply Palmer House.

COUNTER girl for Ideal Cleaners, 226 East Pikes Peak. Full time. Apply in person.

WOOL finisher — silk finisher. C and C Cleaners, Security, 392-7390.

COLORADO Licensed Practical Nurse. Apply in person. 2400 East Cache La Poudre.

WAITTRESS wanted, experienced, over 23. Apply in person, Ran-San Restaurant, 1807 South Nevada.

LADY to help with 3 children, 9 AM - 5 PM, Monday thrus Saturday. 634-4083.

WOMEN, full or part-time. No experience necessary. Will train. 473-2363.

DAYTIME babysitter my home, Stratton Meadows. 632-7108 after 5.

WANTED — Permanent waitresses. 632-6198.

7—Salesmen-Saleswomen

SALESMEN WANTED
We need several qualified licensed Real Estate Sales People, See MR. OLSEN
Olsen Realty 632-8821

FULL OR part-time men and women to give free gifts and take orders from established Fuller Brush customers. Experience unnecessary. Write Fuller Brush Co., 1645 Yosemite, Denver, Colorado. Call 935-1405.

WANT ADS PAY DIVIDENDS

Searchlight Will Lead Way to Tests for TB

A searchlight will lead the way Jan. 14 to TB Association headquarters, 809 N. Cascade Ave., for any resident who wants to be tested for the dread disease.

Miss Mary Frances Loughlin, executive director of the El Paso County TB Association, says the searchlight is intended to remind residents that the hunt for TB continues, but also that they must cooperate by volunteering the two minutes or so required for the test.

The light is being donated by Clarion L. Chambon of Surplus City whose crew will have it glowing before 6 p.m. when the night session of the testing begins. Testing will continue until 8 p.m.

Residents are urged to take the skin and breathing tests. Association officials remind men residents that they are considerably less productive if they are sick, and discovery of an early case of TB or emphysema can mean fast attention and perhaps no loss of work time at all.

Such special testing nights are one of the most important testing operations of the year for the association. The city is generally covered with test during the year with school programs, testing programs for public employes, and testing of personnel at industrial sites.

"But there are the many who are missed in our major testing programs," Miss Loughlin said, "The small businessman and his several employees, for example, who can only be tested if they come to us."

Men and women are especially encouraged to take the two tests. There is ample parking space and the searchlight will make the TB Association headquarters easy to find.

"Remember," says TB Association president Joel A. H. Webb, "your lungs are doing a good job because they are healthy. But if they lose this health, you go down with them. Don't cross yourself off the list — make sure your lungs are all they should be. If they are not, now is the time to get to your doctor, not later."

—SECTION B—
GAZETTE-TELEGRAPH
Friday, Jan. 8, 1965

CFO JANUARY FURNITURE SALE

OPEN TONIGHT 'TIL 9 P.M.

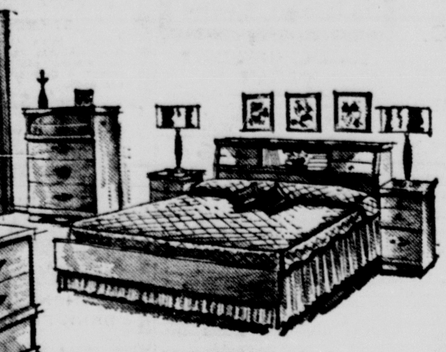


$159.00 VALUE (as illustrated)

4-Pc. Bedroom Suite

- Large Triple Dresser
- Tilting Mirror
- Large 4-Drawer Chest
- Bookcase Bed
- In Assorted Finishes

$99

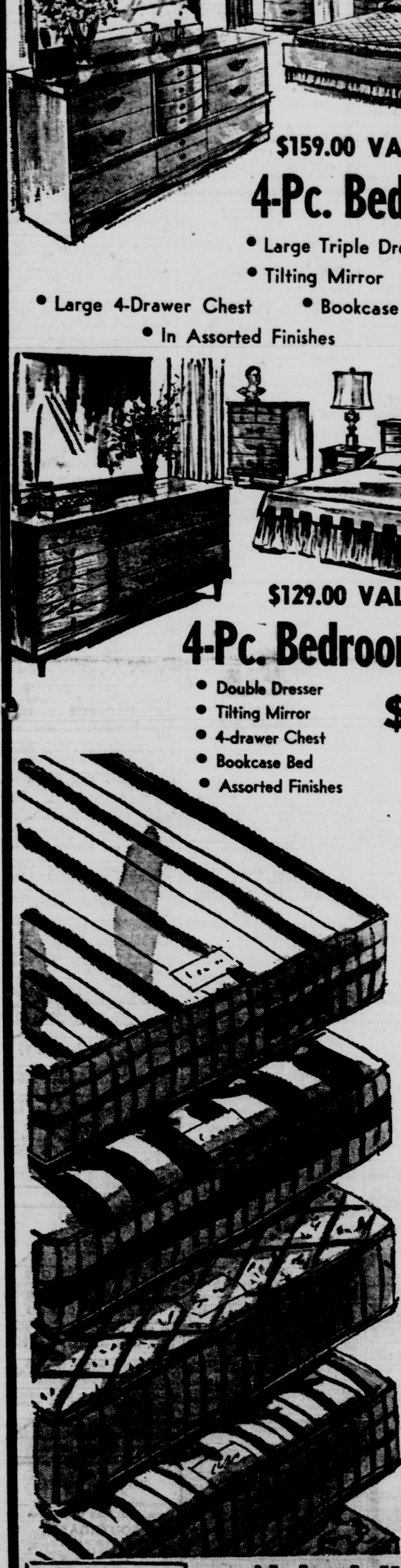


$129.00 VALUE

4-Pc. Bedroom Suite

- Double Dresser
- Tilting Mirror
- 4-drawer Chest
- Bookcase Bed
- Assorted Finishes

$78



$119.00 VALUE

4-Pc. Bedroom Suite

- Large Dresser
- Tilting Mirror
- 4-Drawer Chest
- Bookcase Bed
- Asst'd Finishes

$68



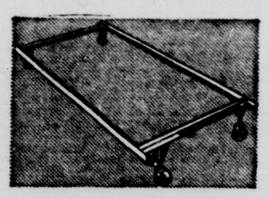
4-Pc. Bedroom Suite

- Large Double Dresser
- Tilting Mirror
- 4-Drawer Chest
- Bookcase Bed

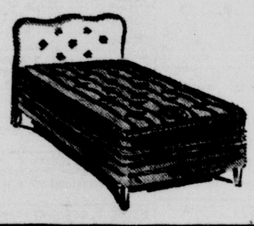
Asstd Finishes
$135.00 Value
As Illustrated

$88

One-Drawer NIGHT STANDS
To match Sets shown $16



Adjustable Steel
BED FRAME
$5.75



HOLLYWOOD HEAD BOARD
$4.55
- Twin Size
- Padded Plastic
- Assorted Colors

SPECIAL PURCHASE!
624-COIL MATTRESS & MATCHING BOX SPRING

$119.00 Value
$52 PER SET

- Tuftless
- Rayon Damask Ticking
- Full or Twin Size
- 10-year Guarantee

Baby Specials

SOLID OAK CRIB (to 6-year-old size)	$18.75
WATERPROOF INNERSPRING MATTRESS	$6.25
INFANT BABY SEAT with reversible pad	$2.25
INFANT HEAVY DUTY PLASTIC BATH TUB	95c
INFANT HEAVY DUTY TRAINING CHAIR	$3.25



USE OUR 90 DAY LAY-A-WAY or FINANCE Up to 3 Years

. . . Nobody!! But NOBODY!! Undersells . . .

CHICAGO FACTORY OUTLET

"Independently Locally Owned"

2 EAST LAS VEGAS - Free Parking At the Door - Phone 632-8896

WINTER HOURS
Mon. & Fri. 9 to 9
Tues., Wed., Thurs., Sat.
9 to 6:30
Sundays
12 noon to 6 p.m.

1—Personals—Sp. Notices

DESIRE SERVICE FROM JEWEL TEA CO.? PHONE 634-0817

FAST SERVICE Photostats in a hurry. I. D. and passport pictures. Portrait. Aerial Photos. Plastic Lamination. Name Badges. Record Cutting. Projector and tape recorder rentals. Delts Bros. 119 E. Pikes Peak

I WILL not be responsible for any debts incurred against me, by G. Gordon Whitman, Mildred L. Garrett Ft. Worth, Texas.

SPIRITUAL Reader and consultant. Private appointments only. 633-9358.

FINE portraits make fine gifts. Oil $4.50 Pastel $2.00, Ink or Conte $1.00. 635-7613.

REWEAVING. Fine workmanship guaranteed. 322 North Wahsatch, rear entrance. 634-3804.

1—Personals—Sp. Notices

A (BILL PLAN!)

LET US CONSOLIDATE your bills, past due or not into one low payment you can afford. Garnishments avoided. For example:

IF YOU OWE	PAY AS LOW AS
$1000	$15 per week
$2000	$25 per week
$3000	$35 per week

NOT A LOAN
NO CO-SIGNERS OR SECURITY
AMERICA'S LARGEST & MOST REPUTABLE
CREDIT ADVISORS, INC.
404 Exchange Natl. Bank Bldg. Evenings, Office or Home Apts 636-5037
CREDIT MANAGEMENT CO.

FREE DELIVERY to your door!
HOT DINNERS, Chicken, Shrimp, Bar Treat, Gibbons, Pizza, Ribs and Chicken Rings.
PICNICS, large or small our specialty
COLD BEER to Go, Sandwiches Too.
Chicken EXPRESS
725 E. Costilla 632-2872

MASSAGE — STEAM
One of the only two registered masseurs in the State of Colorado recognized by the National Association of Massage and Therapy. Member, National Health Federation. Casa Blanca Apartments and Office Building, 3700 North Nevada. By appointment only, 9 to 9. 473-3376.

MADAME JOSEPHINE PERSONAL ADVICE
On all affairs — buy a Horoscope or dream book and get your reading free. Don't fail to see her. Open 9 AM - 9 PM 226 South Weber. Call for appointment 634-6859.

REWEAVING, MENDING, burns, tears, unpossitory. 25 years experience. Money back guarantee. Hedda Mohl, 30 East Bijou, and 119 East Dale, 632-6252.

GERT'S a gay girl - ready for a whirl after cleaning carpets with Blue Lustre. Rent electric shampooer $1. Mary Carter Paints, 2205 North Weber, 2602 West Colorado

PRIVATE ESTATE TOBACCO PIPES. Greeting cards, magazine subscriptions and many other items. B & B News Co., 24 South Nevada.

ARE YOU STUCK at home? Don't be! Learn to drive. Free pick up. Call 633-8812 or 392-5415.

READER — advisor. May I help you? 634-4303.

2—Lost and Found

LOST. Brown and white male Pekingnese about 10 days ago in Northeast area. Children's pet. Please call 632-3569.

LOST — Medium Size White Dog with brown spots - some Collie strain - Dog License on collar No. 5720 - Call Geo. Clamp - 633-2455.

LOST, one very small fawn colored Chihuahua, vicinity Columbia Road, Red Rocks area. $25 reward. 632-7648, 473-4252.

$10 REWARD for information leading to the recovery of Gold 10-Speed stolen from 2630 East Yampa, January 6. 635-5275.

LOST McGregor Ski jacket. New stretch type, gray. Maroon lining. Wasson area. Reward. 635-8649.

LOST. Ladies Bulova wrist watch, near Bakers Shoe Store. Reward. 634-4082.

FOUND on freeway, bag of knitting, describe and pay for ad. 632-7336.

LOST envelope with complete set of dental X-rays. 633-3570.

3—Business and Service

Alterations

SEWING alterations, buttonholes. Draves spreads, satisfaction guaranteed. Reasonable. 635-5345.

ALTERATIONS and dressmaking, neat, reasonable. 473-1191.

Ashpit Service

D. JOHNSON Ash & Trash Service. Veteran of World War II. Prompt Courteous. Reasonable. Tractor work, tree work. What have you? Service with a smile. 632-7676.

GIRLEY Ash and Trash. Cheapest hauling. We lead where others follow. Carl Girley, 634-2544.

JOE LEE TAFOYA Garbage and Trash Service. Complete monthly service. 633-6745.

TEAR down and haul Ashpits. Give estimates. 632-7676.

Bookkeeping

TAX AND bookkeeping service, your home, business, or my office. Reasonable. 635-5120. Roger's Tax & Bookkeeping Service, 1701 North Corona.

Carpeting

WESTERN Carpet Contractors laid and restretched and repair all types of work. 392-5961.

Carpentry

REMODELING — All types. Basement finishing. Dry wall plastering, ceiling and floor tile. Wayne Ellis. 634-5074.

EXPERIENCED painting, carpentry and repairs, non-union, reasonable. 633-0016.

EXPERIENCED carpentry, painting, repairing. Permanent resident. Non-Union. 633-7871.

BARS — Custom - built. Recreation room, den, etc. Free estimates. 636-3658.

GENERAL Carpentry, painting, cement, block and remodeling work. 634-1943.

Cement

EXPERIENCED Cement and block work. Patios. Planters. Sidewalks. Concrete repair. Wayne Ellis. 634-5074.

Child Care

ATTENTION, working parents. Planned program for pre-schoolers and kindergarten. Transportation available. Well balanced meals. Qualified teachers, state licensed. 633-5616.

CHILD CARE — Infants and preschool. Hot meals, fenced yard. $1.00 a day per child. References. 635-7008, 514 Warren.

BABYSITTING in your home or mine. Can pick up and deliver. Call 634-5945.

LICENSED child day - care home. Experienced mother. Near Penrose Hospital. 635-9147.

INFANT to three year olds. meals, experienced. 2613 East San Miguel.

CHILD care, my home, Stratton Meadows. Can give references. 635-9203.

MISS LIBBY'S Child Day Care, fenced yard, play equipment, hot lunches. West side. 635-2911.

WILL babysit in my home by week. 1606 Delaware Drive. 633-1427.

BABYSITTING by experienced mother. Cragmor area. 632-5139.

WILL care for child in my home. Reliable. 427 East Kiowa Apt 6.

CHILD CARE in my home or yours. References. 382-8276.

BABYSITTING, my home, Golf Acres area. 635-3617.

CHILD Care, my home, 214 South 24th Street. 473-0849.

BABY-SITTING. My home. Stratton Meadows. 634-3010.

Construction

CONSTRUCTION — Carpentry. All types. Fencing, etc. ME4-4333 — ME4-8562. Joe—Luke.

Concrete Work

PATIOS, retaining walls, odd jobs, concrete work. Tony Martinez. 635-2320.

Crushed Rock

ROCK any size, driveways, parkings, etc. top soil, sand and gravel. Wayne Hines. 632-0162.

RED or white any size. Grading driveways, parking lots, roads. Hourly or contract. 634-3095.

Delivery Service

AAA Delivery Service. Anything. Anytime, Anywhere. 634-3039.

Drapes

CUSTOM MADE DRAPES to order. Painting, alterations. Mrs. Olson 634-3284.

Electric

A & B Electric, Service Change. Electric ranges, disposalls, dishwashers and extra outlets. Days, 635-3622, evenings, 635-7466.

3—Business and Service

Excavating

BACK-HOE, trenching, post hole digging, grading and front end loader work. $8.00 per hour. 636-3238.

Fencing

FENCES, AWNINGS
All kinds, free estimates. Call Crest. 634-0454.

CALL WESTERN FENCE CO. 634-6816 for free estimates on all fences.

Fertilizer

CALL Clarence Anderson for well rotted sheep and cow fertilizer, peat moss, top soil, fill dirt. Red chip or rock for driveway and parking. lawn seeding, grass seed and grading. E. Hiway 24. 596-3222.

CALL CHUCK STOVER for pulverized sheep, cow, peat moss topsoil, fill dirt, drive way gravel and rock, tractor grading and roto - tilling. 632-4842.

PEAT moss, top soil, cow and sheep fertilizer, also drive-way rock. Gene Schooler, 633-7177.

PULVERIZED cow fertilizer. Powers Dairy. 635-7288.

Fireplace Wood

Our wood is guaranteed dry pitch, pinon, aspen, pine. Slab from $11 load. Call Leggett for the best in the West. 684-9329, 635-7838.

AL-MAR: Seasoned wood, split chunks. Pinon $28 cord, apple $30 cord. AlMar special mix, $26 cord. No slabs, free delivery. 632-1870.

PINON and pine, mixed load. Come and get it at $23/ton. Proctor's Corner, 5801 East Highway 24, near Peterson Field. 596-3525.

HEAVY pine slabs or logs, ¼ ton or 1 ton. Free delivery or pick up yourself. 2630 E. Monument. 634-7173.

LAWNBRITE fertilizer and wood yard. High quality Pinion, Apple, Slabs, Mixts. Reasonable. 632-7490.

SEASONED mixed wood apple, pinon, maple, $20 load. Slab $14. Delivered. 685-9256.

PINON wood, $18 ½ ton, $34 ton. Quick delivery, anytime. R. L. Evans. 635-7734.

FIREPLACE logs, $15 a cord. Cut to any length. Delivered, 685-9757.

FIREPLACE wood, pinon, pine and slabs. 633-6910.

PITCH firewood. Cut any length. 635-9536.

THE BEST fireplace wood that burns. 633-0952.

FIREWOOD, $10 load, 495-2872 after 6 or Saturdays and Sundays

APPLE Oak, Ash, Pinon, Cedar, Maple. 635-0474 or 633-0243.

Furniture Repair

FURNITURE refinishing and rebuilding. Quality craftmanship. Call 473-2253.

Grease Traps

EL PASO Sanitary cesspools, septic tanks and traps. Also clean sewer and sink lines. 632-0523, 633-5411.

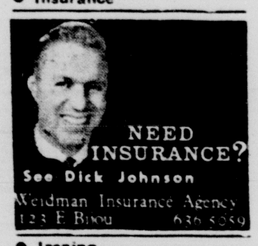
Gunstock Refinishing

EXPERT hand rubbed gunstock refinishing done. Call 636-1504 for appointment.

Gutter Service

BEN'S GUTTER SERVICE. 226 N. Cedar. 633-7288.

Insurance



Ironing

FAST, reasonable ironing, expertly finished. NE. near King Soopers. 635-8026.

IRONING in my home, 75c dozen. 302 E. Cache la Poudre.

IRONING done in my home. 632-0093.

WOULD like ironing, free pick-up and delivery. 635-4765.

IRONING and washing, free pick-up and delivery 1 lb. 633-1106.

Junk

WESTERN JUNK YARD
602 South Wahsatch 633-1806

Nursing

NURSES will care for convalescing or chronically ill persons in our home. 24 hour care. Private bath. 633-9100.

Painting and Papering

JOHNSON BROTHERS
NON-UNION-EXPERIENCED
Interior and exterior—Free estimates — work guaranteed. 633-3625.

INTERIOR and Exterior. Free estimates, neat, courteous. 1 day service. Average Room $20.00 up. Call day or night 636-1898.

INTERIOR PAINTING. Residential and commercial. Neatness, cleanliness, craftmanship. Sam C. Hawthorne, 685-5132.

B and W Painting Company. Commercial, Industrial and home. Free estimates. 392-3838. Call after 5.

PAINTING & paper hanging, 33 years experience. George F. Sherman. 635-2696.

VETS PAINTING interior exterior, papering experienced. 634-2286, 633-4488.

CUSTOM painting and decorating, interior exterior. Free estimates. 392-5029.

INTERIOR exterior painting, papering, spraying, carpentring, estimates. 634-6508, Cummings.

PAINTING, residential, guaranteed work call Bob 632-9350.

Parking Lots

PARKING lot stripping. 392-7882, 634-1940.

Photography

CHILD studies, portraitures, weddings, birth announcements, highest quality, lowest prices. Call The Informal Studio 685-5141.

Plastering & Stuccoing

IMMEDIATE service, plastering, stucco, blocklaying. On anywhere. 633-1923.

Sand and Gravel

GOOD packing pit run gravel. Trial 634-5895.

Sewer Cleaning

BYERS ROTO ROOTER sewer and drain service. Accept no others. "We're the only local Roto-Rooter." Prompt, efficient. 633-3411 632-0525.

Sewing

EXPERT sewing, dresses, suits, coats, formals, alterations. 632-3192.

Stone Work

NATURAL stone patios, planters, fireplaces, retaining walls, rock gardens. Terms. Free planning service. Robert Dewey, 685-9131.

TV Repair

$2.50 Service Call $2.50
Picture tubes $24.95 installed, guaranteed Quality Television 632-6092.

Upholstering

PIKES PEAK UPHOLSTERY AND FURNITURE SHOP. Buttons replaced, reglued, springs retied, recovering. Free estimates, pickups and delivery. 112 E. Mill, 632-8786.

BRIGHT Upholstery Repair, refinish, reneding, recane, recover, springs rebuilt. Free estimates. 634-5950.

OTTO'S UPHOLSTERING and slip covering. Expert workmanship. Free Estimates. 636-2749.

Washing Machines

Bonded Insured — Authorized service and parts for Radio, TV Phonographs, Washing Machines, Refrigerators, Electrical Appliances.
ABLES 633-2686

Watch Repair

WATCH repairing guaranteed. Jewelry, 219 East Kiowa, rear.

4—Travel Opportunities

CARS TO WEST COAST ATLANTIC PACIFIC
Drive-Away, 473-2788. Drive a car or have your car driven. Any City 607 South 8th St.

5—Male Help Wanted

OUR EXPANSION OFFERS OPPORTUNITY

Are you reliable? Want to associate with a good company? Like to travel? We furnish paid training, trailers, year around contact, and do the selling. You furnish 1960 or later tractor. Write Box C-31, Gazette Telegraph.

SALES position, National Sales Company has opening for this area. Age limit 26-35. Highly saleable product, continuously expanding market. Previous sales experience required. Above average income plus annual bonus program, and fringe benefits. Placement will be by personal interview only. Contact Robert Radke 632-5336.

MALE TEACHERS
If you are interested in making good money for just a few hours in your spare time — contact Larry Troxell 636-1379 for evening interview. Free training, no obligations. Or apply at 1402 South 8th Street, Saturday, 10:30 till 3 p.m.

AUTO MECHANIC
Experienced in general repairs and motor overhaul. Large well equipped shop. Good earnings. Auto Service Center, Buildings 1700 and 1702, next to PX Shopping Center, Ft. Carson, 633-6644, Extension 2870.

WAKE UP! Every day men and women are laid off often for reasons beyond their control. Do you have any income to fall back on? Investigate our part-time work today. Call 634-3069 between 8-11 and 3 or write Gazette Telegraph Box C-28 for appointment.

NEEDED—Consumer loan man with one or more years experience. College preferred, between ages of 21-30. Salary open plus employe benefits. Phone Mr. Erickson, 632-7666, Federal Services Credit Corporation, 18 West Colorado.

PART-TIME. Need four men, 4 nights a week, 4 hours a night. $150/month guaranteed, $50 in advance, if accepted. Military E-4 and above OK. Apply 1605 South Tejon, Room 201, 7 p.m. sharp. Saturday and Sunday, 2 p.m.

BROILERMAN
Permanent position. Last man here 12 years. Now owns own business. Written references required. Apply in person. Village Inn, 217 East Pikes Peak.

WANTED — An experienced radio, TV service man. Current experience necessary. Truck and special tools furnished. Salary open. Give references, age, experience and etc. Reply Gazette Telegraph Box C-38.

PART TIME
$50 per week, no experience necessary. Civilians over 21, military E-5 and above, 635-9584 after 5 p.m.

EXPERIENCED man or woman for marking room. Must have bookkeeping experience and be able to take dictation and type. Apply in person. No phone calls. Gray Rose, 24 North Tejon.

MEN needed to fill part-time position in rapidly expanding sales organization. To qualify, you must be married, a resident and of high moral character. Call 632-2003.

WANTED — Four High School boys to work from 3 to 6 Steady work. Apply in person, Coca-Cola Bottling Co., 415 West Pikes Peak.

MAN to sell and fit hearing aids. Permanent. Some traveling. Complete training. Malco Hearing Service. 632-8353.

COOK wanted, male or female. Experience necessary. Apply in person. Safari Restaurant, 502 South 8th Street.

BARBER wanted. Crescent Barber Shop, 118½ E. Cucharras St.

NEED Cabinet maker, American Wood Shop.

6—Female Help Wanted

LADY WITH CAR
Established insurance franchise, assured earnings from servicing accounts plus advance on sales. Permanent career work. Age 30-47. Phone Mrs. Whiteside 633-3924 for appointment.

Credit Investigator - Cashier. Experienced in office work. Light typing. Pleasant working conditions. Five day week. Profit sharing, group insurance, and paid vacations. Call Mr. Susuras at 392-3448.

ALTERATIONS DEPARTMENT
Experienced finisher for Men's quality clothing. Apply Neusteters.

COSMETOLOGIST instructor wanted. Must be of high calibre. Excellent wages. Contact Earl Anderson, Americana Beauty College of Colorado Springs, 21 South Cascade Ave.

SECRETARY needed for 10 to 12 hours weekly with flexible schedule plus Saturday mornings. Accurate typist. Give references. Write Box C-39, Gazette Telegraph.

COCKTAIL waitresses and food waitresses. Neat and attractive. Over 21. Apply in person between 10 A.M. - 2 P.M. Safari Lounge, 502 South 8th Street.

HAIRDRESSER
Experienced, permanent position. Guarantee and commission. Richard for Beauty, 634-4579.

TRUSTWORTHY housekeeper to live in and take care of 2 small girls. Room, board, and salary. 392-3844 after 5:30 P.M. weekdays.

HOUSEKEEPER to live in, care for 2 small children, light housekeeping. Days 632-6623, ask for Linda. After 6 p.m. 392-8407.

AVON CALLING
LADIES work 9:30 a.m. to 3:30 p.m. Pleasant, permanent. Pays well. Mrs. Chance, 633-2601.

WANTED bookkeeper for construction firm. Give references, state age, experience and salary desired. Write P. O. Box 3055, Colorado Springs. Male or female.

HAIRDRESSERS wanted; male or female. Guarantee plus commission; benefits. Apply in person. Fashion Bar Beauty Salon.

EXPERIENCED stenographer to work in ski area. Write Crested Butte Limited P. O. Box 507, Crested Butte, Colorado.

FULL or part-time. Will train girl to take pictures. $1/hour to start. Apply in person, New Joe's, 24 South Nevada.

HOUSEKEEPER to live in, care for 2 small children, light housekeeping. Days 632-6623, ask for Linda. After 6 PM 392-8407.

POSITIONS open for parttime help. Age 18 - 21. Must present good appearances. Apply in person. Peak Theater.

WAITRESS wanted. Apply in person to Dutch Mill, 503½ West Colorado Avenue.

EXPERIENCED hairdressers wanted, with or without following. 635-2749, 632-1171.

EXPERIENCED dinner waitress over 21. Nights. Apply Palmer House.

COUNTER girl for Ideal Cleaners, 228 East Pikes Peak. Full time. Apply in person.

WOOL finisher — silk finisher. C and C Cleaners, Security, 392-7390.

COLORADO Licensed Practical Nurse. Apply in person. 2400 East Cache La Poudre.

WAITTRESS wanted, experienced, over 23. Apply in person. Ran-San Restaurant, 1807 South Nevada.

LADY to help with 3 children, 9 AM - 5 PM, Monday thrus Saturday. 634-4053.

WOMEN, full or part-time. No experience necessary. Will train. 473-2363.

DAYTIME babysitter my home. Stratton Meadows. 632-7106 after 5.

WANTED — Permanent waitress. 632-6186.

7—Salesmen-Saleswomen

SALESMEN WANTED
We need several qualified licensed Real Estate Sales People. See MR. OLSEN
Olsen Realty 632-5821

FULL OR part-time men and women to give free gifts and take orders. Ingredients Perfect Brand cosmetics. Experience unnecessary. Permanent income. Call 635-1405.

WANT ADS PAY DIVIDENDS

7—Salesmen-Saleswomen

Do You Want a Future?

We are adding five new sales personnel to our present staff. Our people make $150/week and up. Appointments, not just leads are furnished. Must be full time and willing and able to let us train or re-train you in our sales field. Must be mature and neat with dependable transportation.

Please phone: 632-1539 between 9 A.M. - 10 A.M. for appointment.

CAREER SALES OPPORTUNITY
Exceptional opportunity for man desiring professional sales career starting between now and January 25th. Pre-contract training available. College and sales experience preferred. Thorough office and field supervision with no travelling. Training income to $600. Exclusive proven aptitude test given to selected individuals, resulting in valuable personal analysis. All replies strictly confidential. Write Box C-32, Gazette Telegraph.

Pyramid Hospital and Disability Division
needs a man in the Denver area. Featuring guaranteed renewable contracts, sub standard risks, top commissions and bonuses. Manager training for right man. See Mr. Stone
1605 S. Tejon Suite 4

JEWEL TEA CO., INC.
WILL HAVE AN OPENING IN PUEBLO ON FEB 1ST
For a neat, ambitious man between ages 25 to 40, to manage one of our established sales routes. Good earnings and benefits with an opportunity for advancement. Apply now. For information call Mr. D. Harbert, 634-0177 after 5 P.M. or in Pueblo — 542-1062.

REAL ESTATE SALESMAN
Salesman join an 8 man office. All licensed salesmen contact G. T. BAKER, PLEASANT HILLS REALTY 636-5002.

EXCEPTIONAL Opportunity for 3 men in this area. No year Life Insurance Company offering Top Commissions, Very Competitive Policies. Experienced in Civilian and Military Underwriting. Excellent Training Program. All replies strictly confidential. Gazette - Telegraph, Box C 37.

WE need 3 full time Real Estate Salespeople. Excellent working conditions and commission plan. Call M. ERICKSON or MR. WESTRICH at Brokers Realty 636-3588.

NEED experienced new and used car salesman, 25 to 40 years of age. See Mr. Bensberg, 720 E. Pikes Peak or Mr. Koka, 201 North Weber.

Women age 25-55. $1.25 hour, bonus, and advancement. See Mr. Stone
1605 S. Tejon Suite 4

9—Situations Wtd. Female

BOOKKEEPER EXPERIENCED
635-3035 633-0368

10—Educational

CIVIL SERVICE TRAIN NOW
Men, women. 18-50. Many opportunities. Good pay, vacation, sick leave. No lay-offs. Retirement. FREE brochure. Give name, address, phone number, time home. Monroe Institute, Box 3176, Colorado Springs.

PRIVATE tutor for elementary or high school English or Spanish. Call 634-8945.

PIANO lessons, organ, theory and appreciation, grace Crandall. 632-2214.

PIANO lessons, experienced National Guild piano teacher, Northeast. 632-9077.

BEGINNING tap and ballet. Northeast. 635-4467.

PIANO and organ, qualified teacher. Westmoor. 633-7157.

11—Poultry and Supplies

LAYING hens $1.25 each. Electric table model separator $35. 596-5572.

PEKIN DUCKS; ready to lay. 596-5811.

12—Livestock and Equip.

SPECIAL horse sale Jan. 9. Tack sale starting at 5:30 PM and horse sale 7:30 PM. We are expecting a good run of grade and registered horses, ponies and saddles, also saddles, bridles and other tack. Regular weekly livestock auction every Saturday starting at 1:00 PM. Pikes Peak Livestock Commission Co. 596-5612.

TWO ponies, 1 pinto gelding, 3 saddles, 1 cart, 2 wagons, Rabbits, hutches, horse trailer, pony harnesses, double harnesses. 392-5775 before 8 a.m. After 4 p.m.

25 HEAD saddle horses, $35 up, guaranteed satisfactory. New and used saddles. Tony Cucharras, 5 miles South, Peterson Field. Phone El Paso 2811.

TWO mares, two colts, six new trailer tires, 4-5 whole wheels, 1 two horse trailer. Inquire 134 Ely Widefield, or phone 329-5141 for like Cox.

STIDHAM Horse Trailers priced at $895 up. Always 15 to 20 trailers in stock. Bill Carroll, Dist; Pinon, Colorado. Phone 544-3312.

MARLAND ROAD STABLES
Horse boarding — we go the extra mile. 49 Marland Road, Broadmoor area. 635-8834.

BARREL QUARTER HORSE Registered. Make offer over $400. 596-0544.

TWO matched paint geldings, $300.00. One white mare, good with children, $100.00. 596-5266.

200 TONS hay for sale. Ernest Graham, One mile South of Rocky Ford on Highway 71.

CUSTOM made stock rack for six-bale pick-up. 634-4181.

STOCK saddle good as new, $85. 481-2426.

GOOD alfalfa. 634-8726.

HAY for sale, either bale or ton. 632-7845 or 392-7072.

CATTLE spraying. Reasonable. 635-9436

13—Pets & Supplies

Toy Poodles Exclusively
SNOWCAP KENNELS
STUD FORCE
CH. GINNEY'S MITCHELL 9¾" Black Champion
SUN CANYON EXODUS 8½" Cream (4 points)
SILVERCAP OF SARSAFRAS 9⅛" Platinum Silver
PIERRE FRANCOIS 8¾" White
SNOWCAP'S SATCHMO 9½" Black
WEE ANDRE OF SNOWCAP 8¾" White
Fran & Duke Betty Jackson
488-2779 638-1471

EXTRA nice little registered Chihuahua puppies. Terms. Reasonable. 473-2672.

RIDGWAY PUGS, stud service, puppies. 829 Grand, Canon City. 275-5494.

FOUR AKC registered poodle pups, 3 months old. $50 each. 596-5570.

ANOTHER Siberian Husky puppy. Male, 8 weeks. 475-2696.

AKC Dachshund pups. After 5, weekdays. Terms. 635-2945

AKC Toy Poodle Puppy. Also toy male at stud. 635-7185.

WHITE'S now have outstanding quality all home raised registered chihuahua puppies to offer. All lovely tiny and reasonable, no money down, months to pay. Reserve yours now. Beautiful males at stud. 473-1212.

PRICES reduced for clearance, AKC toy white poodles. AKC white Pekingese male puppy, 633-1430. 311 West Cheyenne Road.

WANTED: Stud services of red and white parti-colored AKC cocker. Must be owned by experienced breeder. 473-4196.

THE Home of the Tiny Chihuahua. 311 West Cheyenne Road. Puppies, stud services, matrons occasionally. Terms $35-1430 anytime.

OBEDIENCE TRAINING
IS YOUR dog a welcome guest? Classwork, private instruction. WOODMEN KENNELS — 633-4154

AKC REGISTERED smooth fox terrier puppies. Showstock, breeding stock. Champion Sire and Dam. 636-2936.

GROOMING for small poodles—$5 any clip. Professional. 635-7520.

PET BOARDING. Pick-up service. Animal Inn Kennel. 326 Burgess Road. 495-2097

TOY Poodles, black or silver, AKC registered. Available now. 601 Orion Drive. 473-1531.

BLACK female French poodle, AKC registered. Good with children. $75. 392-5117.

SHEPHERD - Collie, mixed puppies. Other mixed breeds. Dachshunds. Aquariums. 635-2340.

WIRE - HAIRED Fox Terrier puppies. 11 weeks old, registered, reasonable. 632-3777.

AKC black miniature poodle puppies. Reasonable priced, some terms 632-7842.

BEAUTIFUL Boston Terriers — AKC registered puppies. Very reasonable. 495-2452.

CHAMPAGNE toy poodle puppies, 11 weeks old, excellent dogs, registered. 635-2206.

BEAUTIFUL apricot miniature poodle puppies. AKC registered. 632-4813.

CHIHUAHUA Puppies — Scientific breeding, the best in long coats and smooth, small. 633-7842.

STUD service, Red. AKC registered Standard Dachsund. 633-2443.

AKC — TINY, toy Chihuahua puppies, Chihuahua and Pomeranian stud service. 635-2803.

MUST sell. Make offer. Good quality black miniature poodles. 633-2193.

MALE Bassett AKC registered 2 years, tri-colored. Best offer. Morning or evenings. 632-8238.

IRISH Setter pup, five months old, housebroken, all shots, 635-6555.

AKC Registered Irish Setter puppies. 7 weeks old. 632-1563.

POODLE puppies, black male and female, six weeks old. 632-8716.

EXPERT poodle clipping. Reasonable 473-9426

14—Trailer Space for Rent

FREE rental: one month, if 6 months lease. Reasonable. 632-9022.

MODERN trailer space for rent in Black Forest. Call 495-2889.

15—Trailer Rentals

REAL NICE one bedroom trailer. Quiet, clean court. 3816 North Nevada.

THREE bedroom Mobile Home. Reasonable. Call 382-3556 after 5 p.m.

TWO bedroom trailer near Ft. Carson. No pets. 635-0014.

ONE and 2 bedroom trailer. 8th Street Trailer Court. 634-8866.

16—Board and Room

DOWNTOWN — 320 N. CASCADE
Clean, comfortable rooms. Single or share. Home cooking available. Nation Residential Rooms. 634-9742.

LOVELY room in private home of nurse. Excellent food. References. 635-1796.

FOR employed men in private home. Good food, reasonable. 632-5293.

16B—Rooms for Rent

VERY nice large room, 2 big closets, Single man, share kitchen and bath with another young man. 1815 North Nevada. 634-3430.

NEW completely furnished sleeping room. Private entrance and bath. 632-7559.

JOYCE Hotel, downtown, reasonable rates, daily, weekly, monthly. 633-8711.

ROOM for gentlemen, close in Linens furnished. $6.00 weekly. 634-2667.

FURNISHED room for rent. Employed woman. Children, ok. 473-4872.

ONE room, $50 month, two room unit, $60. Slumber Lodge, 3250 North Nevada. 632-2052.

CLIFF HOUSE — Rooms $7. - $10 weekly. 306 Canon Avenue, Manitou.

WARM room, Kitchen privileges, if desired. Near business center. 636-1471.

NICE CLEAN rooms, weekly rates, $8.00 and up. Sez Hotel, 120 South Cascade.

LARGE room for 2 elderly women. Reasonable, excellent meals, 633-4829.

CLEAN rooms — Good food for retired persons, starting at $85.00 month. 633-4829.

PERMANENT rooms, $10 and up. Year - around reasonable rates. Arrow Hotel.

ELWOOD Hotel downtown, reasonable, daily, weekly, monthly rates. 311½ North Tejon.

NICE private room, carpeted, $10. Kitchen facilities, $10. 2008 North Nevada, 634-1841.

FOR RENT furnished downstairs bedroom. Kitchen privileges. Elderly woman. 632-1891.

ROOM for rent for employed men. Use of livingroom. 633-4378.

LOVELY new home, working girl preferred. Eastside. 632-7440.

FURNISHED private room, bath and entrance. Cragmor. 632-7796.

$25.00 sleeping room - 1 person 2631 West Pikes Peak

EXTRA nice room, carpeted. 633-4735. 636-1841. No Sunday calls.

SLEEPING rooms, $25 month. Downtown. 634-0003, 633-7294.

DOWNTOWN, Cooking privilege, male, reasonable. 634-0907.

17—Furn. Houses & Apts.

VERY NICE all furnished one bedroom apartment. Near Chidlaw. 1718½ East Pikes Peak.

MANITOU, three room furnished apartment. Carpeted. Couple. No pets. Utilities paid. $70. 685-9457.

NEAR ENT. One bedroom furnished ground floor apt. $50.50. Meredith Williams. 634-4833.

FURNISHED employed gentleman. Upstairs apartment. Share bathroom with male. 633-4061.

NICE warm apartment, furnished or unfurnished. 608 North Nevada.

FURNISHED two room apartment. Older lady preferred. No children or pets. 633-5081.

COMPLETELY furnished cottage. Employed gentleman. $45. Call after 5 pm. 685-5359.

ONE bedroom apartment furnished. East. References required. No pets. Inquire 1017 Iowa.

1 AND 2 bedroom furnished houses to rent. Reasonable. Children welcome 685-9415.

ONE bedroom furnished house. Man and wife. No Pets. Inquire, 2060 East Uintah.

ADULTS. Two bedroom furnished house. Carpet. Furnace. 123 Crystal Park Road. East Manitou.

Private apartment, 4 rooms partially furnished, $110.00 1022 South Tejon.

MODERN furnished private apartment. Small family. Inquire 812 South Weber.

SMALL furnished cottage, adults, $55. 163 Ruxton, Manitou. 685-5083.

CLEAN and carpeted nicely furnished efficiency apartment. Private bath. 219 North Weber.

DUPLEX furnished, NO PETS. Child accepted. $125. Utilities paid. 632-1066.

URNISHED 4 rooms and bath, street level, business district. 634-8465.

FURNISHED efficiency apartment, weekly, Tour-Rest Motel, 3007 East Highway 24.

FURNISHED 2 room apartment utilities furnished. Black Forest. 495-2890.

FURNISHED one room apartment. $50 plus gas. 307 South Conejos.

504 EAST PIKES PEAK
Furnished 1 bedroom Apartment.

TWO bedroom furnished duplex. Near [illegible]. Call 634-2534.

17—Furn. Houses & Apts.

Live in Real Comfort and convenience
624 No. Cascade
Cascade Park Apartments
Resident Manager
632-2476
9 to 5
Bennett-Shellenberger
634-8807

BROADMOOR
Three bedrooms, separate dining room, library, garden lounge, patio, carpeting and drapes, large beautifully landscaped lot, corral and tack. Complete privacy for outdoor living, immediate possession. For appointment call Louise Huebsch, 635-3621.

SHORT & BRIGGS REALTORS-INSURANCE
3 Widefield Blvd. 392-3411

APARTMENT FURNISHED
$55.00 a month, close to transportation. Cozy. To see call 634-6627.

Berger & Berger, Inc.
1528 N. Union

LA SALLE GARDEN APARTMENTS
Sound Proof! Majestic View! New Construction! Luxurious carpet! All utilities paid! Furnished or unfurnished! Adults and teenagers only. North Union and Constitution. 635-1943. Manager Apt. 4.

BROADMOOR
For person or couple with discriminating taste, now available, comfortably furnished, 2 bath guest house. Directly at front of Broadmoor Hotel entrance. $200 per month, open. Apply at 6 lake Avenue.

NOW RENTING
PARK HILL APTS.
Call 633-4754 or
635-1859

APARTMENTS
Large furnished one bedroom apartments or 2 bedroom, unfurnished apartment for rent. Close to shopping centers and military bases. Adults only. No pets. 1535 South 8th Street. 632-2900.

CASCADE, COLORADO
Two very beautiful pine panelled apartments. One at $50/month; one at $60. Both with bills paid. Completely furnished. Picture windows. Available until June 1st. 684-9119 or 633-1856.

LARGE clean furnished 2 bedroom ground floor apartment. Four piece bath, utility room — or unfurnished with stove and refrigerator. Utilities paid. Permanent adults. References required. Apply at 30 Iowa Avenue. Apt. No. 1.

FOR LEASE
2 - bedroom, living, dining room, kitchen and half basement, North near C. C. College furnished. Rent $95.00 per month. Call Bailey Realty 634-6693. Vacant now.

one bedroom apartments. Close to town . . . $65.00 and $70.00 per mo.
BENNETT - SHELLENBERGER LTD.
G. A. Gorab 634-8807

FURNISHED apartment $45 to $75 utilities included. Private. Near Ent. Recently decorated. 634-4582 or Inquire at 1709 Northview Drive.

IVYWILD. Picturesque log house furnished except gas and electricity. Couple preferred. 634-2727 days, 634-7211 evenings and Sundays.

NICE FURNISHED 2 bdrm apt. utilities included for $90.00 per month. Call DON HOUSEMAN, 635-3588. BROKERS REALTY or 634-6289.

NEW permanent one and two bedroom furnished or unfurnished apartments. Carpeted, 1904 St. Elmo Court. ½ block west Southgate Bank.

1215 N. NEVADA
Clean, small, comfortable furnished apartment. Employed lady or couple.

NEW two bedroom duplex, stove, refrigerator, drapes and wall to wall carpet furnished. Two minutes from Fort Carson $115 per month 392-3054.

WANTED: Man, age 21 and up, to share three bedroom house with owner. Near Audubon. 635-8981. Extension 70 - days; 473-4643 after 7 p.m.

CLOSE IN, nicely furnished apartment, two blocks from downtown. Suitable for one or two gentlemen or employed woman. 633-6814 for appointment to see.

1 AND 2 BEDROOM FURNISHED, $115 AND UP. 2 BEDROOM BRICK COTTAGE, UNFURNISHED. UTILITIES PAID. 632-1851

FURNISHED one bedroom 4-plex apartment, three blocks Ent. $87.50 plus utilities. Adults. 633-6024.

$55.00 PER MONTH
Near K-Mart, clean furnished apartment. 636-1045.

ONE bedroom duplex, stove and refrigerator furnished. Five minutes from Fort Carson. Utilities included $75 per month. 392-3084.

$45.00 per month. 3 room base ment furnished apartment, no kitchen facilities, private entrance. 633-7688, 739 East High.

1 - 2 FURNISHED bedroom apartments in lovely 7 Lodges. 1521 West Cheyenne Road. 634-8703 and 634-0667.

HOUSE furnished. Inside like new. Apartments $68 and $83. Close in. Prefer couple or couple with child. 205 West Brookside.

THREE bedroom furnished apartment at 3001 North Prospect. $125 plus lights. Inquire 1428 Tweed or 632-7181.

ONE AND TWO bedroom furnished apartments. Pets and children okay. Utilities paid. Call 685-5093.

1524 North Cascade
ONE BEDROOM well furnished apartment, electric appliances, utilities included. 633-7029

NEW permanent one or two bedrooms furnished or unfurnished. 1904 St. Elmo Court, Southgate Area

CLOSE to Ft. Carson. Furnished one bedroom apartment. Utilities paid. 221 East Brookside. 633-1952.

PERKINS furnished rooms and three room apartments. Utilities paid $50 $85 a month. Children welcome 632-1692.

Bel Mar
Efficiency, furnished apartment. 623 North Weber. Manager, B-2.

TWO bedroom and efficiency apartment. Furnished. Good location. 2500 North Concord. 473-1428 after 2:30.

NICELY furnished one bedroom apartment, all utilities paid downtown Manitou. Also TV rentals with option to buy. 685-9346.

IN Manitou Furnished 2½ bedroom house. $70 plus utilities. 685-5037.

LOVELY one bedroom furnished apartment convenient downtown. 440 East Pikes Peak.

GABLES MOTEL
1 or 2 bedroom. Kitchenette. 2818 North Nevada

FURNISHED efficiency apartment, private bath, utilities paid, on busline, 633-6895.

TWO room furnished apartment. 6 blocks from downtown. $45 month. 633-2043 or 634-1323.

FURNISHED 3 room up - apartment. Close-In. Working ladies only. 473-2872.

TWO bedroom apartment, partly furnished, utilities paid, $80 month Manitou. 633-6008.

THREE room furnished apartment, utilities paid, $70. 634-0003, 633-7294.

MODERN 3 room cottage furnished. Adults. No pets. 2707 East Monument.

SEE THIS lovely warm furnished apartment. Close-in, North. 608 North Nevada.

THREE room furnished apartment. Close in, utilities furnished. $65.00. 633-0859.

SINGLE person, 2 room furnished apartment. $45. 314 East Monument.

FOR RENT, six room partly furnished house. 634-5260.

FURNISHED cottage. Near Ent. Adults. No pets. 634 Yuma.

SMALL 2 room furnished apartment. 227 Cheyenne Avenue.

$50.00 FURNISHED Kitchenette apartment. 3621 West Pikes Peak

THREE room furnished cottage. 1018 East Platte.

TWO and four room cottage, furnished. 685-5078.

17—Furn. Houses & Apts.

FURNISHED AND UNFURNISHED APTS. AND HOUSES
Two bedroom unfurnished house, 615 W. Platte $65 per month plus utilities.

Unfurnished two bedroom home in Security with garage. Beautiful sized lot. Very clean. $95 per month.

Three bedroom home West. $80 per month.

Three bedroom house with garage in Cragmor area. $115 a month.

Three bedroom unfurnished home Northeast. Wasson area and close to grade school. Redecorated. Real nice at $130 per month.

Two bedroom furnished house 1800 block West. $85 per month.

Clean three bedroom unfurnished apartment with all utilities paid. $115 month, unfurnished.

MAY REALTY CO.
RENTAL DEPT.
725 N. Tejon 633-7731
Joe Strabala eves 635-7807

CHILDREN WELCOME
CONVENIENT LOCATION
REASONABLE RENT
One and two bedroom apartments, furnished or unfurnished. Best value in city.
(PLEASANT VILLA)
(633-9307)
2930 W. Uintah St.
(Formerly 2930 W. Boulder)

APARTMENTS for house
$375.00 per month income from 5 units on E. Platte. Wonderful location. Would take clear home up to $20,000. Call Paul Zenobia, Central Enterprises 636-2381 or 635-5470.

FURNISHED 2 BED HOUSE
$95.00 on a years lease. On a corner lot west. Neat & clean, nicely furnished and has a basement, or 2 children O.K. Call Glen Ault 632-3533 or evenings 633-5756.

NEAT, clean, attractively and completely furnished 3 room bungalow with 3 piece bath. Large closet in bedroom, pleasant living room, modern kitchen with dining area. Automatic gas hot water heat. North Tejon bus line. $80.00 per month. Couple. 17 East Madison. 635-1981.

FULLY furnished two bedroom house, large fenced yard, washer and dryer, close to schools, town, bus, Ft. Carson, closet space, storage basement. See at 1017 South Weber. Saturday 9-11. Sunday 1:30-3:30

CASCADE
3 bedrooms furnished apartment. Carpeting, washer, dryer, fireplace, garage. $150 monthly, utilities paid. 684-9165.

GOOD location. Near Ent. Cheerful 2 room furnished basement apartment. Private entrance and bath. Garage. $60. All utilities paid. 840 East Monument. 633-5615.

COUPLES only. Near Ft. Carson, nearly new, nicely furnished efficiency. Hot water heat, carpet, electric range, lots of closets. Utilities furnished. $75 month. Fountain, Colorado. 392-5733.

FURNISHED one bedroom apartment, carpeted, utilities furnished, telephone & TV available, no children or pets. $65 Silver Saddle Motel, 215 Manitou Avenue.

TWO clean furnished apartments. Private baths and entrances. Utilities paid. Permanent rentals. Adults only. Inquire 302 North 7th.

BLOCK from Chidlaw Bldg. Clean 3 room furnished apartment. Private bath, first floor, garage. One small baby, no pets. Bates Court. 2102 East Platte.

RERUCED $1250
Three bedroom furnished, swimming pool, playground. Three blocks to Freeway. 633-5715.

BLUE FOX MOTEL
Furnished apartments now available. Week or month. 5056 North Nevada 633-7793

1319 N. WASATCH
Nicely furnished apartment. Adults only. $75. Utilities paid. 632-4804.

FURNISHED 2 room apartment. Private entrance and bath. Suitable for working man. $35.00 month. 634-6356

FURNISHED clean apartments. Close in. Washing facilities and utilities included. Size and price accordingly. 632-2821.

BACHELOR'S cottage furnished. Kitchenette. Quiet residential location. $15 per week including utilities. 400 Columbia Road.

SPACIOUS, Immaculate 2 bedroom apartment. Cheyenne area. Call Dora Dominaco 635-4065 or Melrose Realty 632-3533.

NEAR ENT. 1 rm efficiency apt. Ideal for 1 person for light housekeeping. Meredith Williams & Co. 634-4833.

TWO ROOM furnished apartment. $40 monthly. Two bedroom furnished apartment. $57.50. Close in. 633-4461.

FURNISHED 3 or 4 bedrooms, dining room and basement. Spacious wooded grounds. North Junior Palmer. $135. 635-7361.

ONE bedroom furnished duplex, carpeted, recently redecorated, very nice for couple or single girls, $73.00. 634-1609.

ONE bedroom furnished apartment, $65.00 utilities paid, adults only. 632-1372.

TWO bedroom furnished apartment. Utilities paid. No pets. Deposit required. Manitou. 685-5113.

NICE newly decorated two bedroom furnished house, on Manitou Avenue. 685-9459.

FOUR room furnished apartment, bottom floor, no children or pets. 632-7447. 473-2746.

FOUR room furnished apartment. $50. Utilities paid. 425 Washington Avenue, Manitou Springs.

DUPLEX, furnished, 3 bedrooms, private bath, entrance. Utilities furnished. 1602 West Kiowa.

GROUND floor, furnished 2 bedroom apartment near college. 633-8915.

ONE bedroom furnished apartment. Near Ent. $70, utilities paid. 632-9858.

NICELY furnished 2 bedroom duplex Golf Acres. 636-2431, 632-5263.

THREE room furnished basement apartment $55.00, utilities paid, Manitou. 685-9462.

LOVELY 3 bedroom apartment furnished or unfurnished. 392-3517.

NEWLY remodeled one bedroom furnished apartments. New furniture. Hotel Joyce. 633-8711.

IN MANITOU. Small furnished cottage. $50 plus utilities. 685-5037.

FURNISHED apartment $65. month. No utilities. Inquire after 6 PM 810 South Sawatch.

LOVELY 4 room furnished apartment. Adults. 904 East 1st. 633-4967.

FURNISHED 1 bedroom house. Suitable for couple. All bills paid. $90. No. 2 Iowa. 632-8386.

2 Bedroom home. Modern. Unfurnished in 2400 block W. Cucharras. Reasonable Rent. 634-1388

DOWNTOWN. Clean, furnished 2 rooms. Nice home. Employed gentleman. 634-0732.

FURNISHED houses — apartments, utilities paid, $45 up. 3415 West Colorado.

SMALL furnished apartment, second floor. $40. utilities paid. 321 East Bijou.

WANTED. A couple for cute 3 room furnished apartment. 655-5319.

COTTAGE furnished children welcome. Manitou Springs. 685-9097.

DUPLEX furnished apartment. 2nd bedroom, private bath. $65. 626 Yuma.

COZY three room apartment, furnished. 392-3517.

FURNISHED cottage for rent. 907 Alexander Highway.

18—Unfurn. Houses, Apts.

TWO and three bedroom, unfurnished brick duplex, full basement. $120.00 and $132.00 month. 635-8133

UNFURNISHED beautiful ranch home in country. Three bedrooms, three baths. For appointment. 382-5818.

18—Unfurn. Houses, Apts.

Prospector Apartments 610-710 South Union
Exceptionally nice, carpets, drapes, 1 or 2 bedroom units. All electric kitchens, elevators, swimming pool. Large storage area closets. To see call Resident Manager, Apt. 201 Call 632-1847 or

Faith REALTY COMPANY
217 E. Fillmore 632-8881

NEW
Unfurnished
Tri-level 3 bedroom 1½ baths, rec room, garage, drapes, carpet, range included, $140 per month.
2 bedroom, garage, range and carpet included, $125. per month. 5 minutes from Fort Carson may apply rent to purchase if desired.
392-3054

SECURITY
3 bedroom home with attached garage, fenced back yard. Immediate possession.
SHORT & BRIGGS REALTORS-INSURANCE
3 Widefield Blvd. 392-3411

NEW—$100 3 BEDROOMS
just completed, good north location, new stoves, outside storage, no garages or basements, on busline, $100 monthly plus utilities. Call 632-2642
Smith - Irwin Realty

Three bedroom unfurnished home Northeast. Wasson area and to grade school. Redecorated. Real nice at $130 per month.
MAY REALTY COMPANY RENTALS
CALL JOE STRABALA 633-7731 or eves at 635-7807

IVYWILD
Two unfurnished homes for rent in Ivywild, $120. and $130 per month. Privacy with stream through property. Lease available. Phone LON ROSE at Faith Realty 632-8881.

UNFURNISHED
3 bedroom apartment $125.00 per month Audubon Area, fenced yard.
Berger & Berger, Inc.
1528 North Union 634-6627

RENT, lease, or sale — three bedroom unfurnished house. Close to Audubon Shopping Center, all schools and ENT. Lease on $135 month or $600 down and assume G.I. Loan. Will consider second. 635-5795, 6 to 8 evenings. 10-6 weekends.

NORTH-END
Unfurnished three room apartment. Second floor. South exposure. Front and rear entrances. Garage. Utilities paid. Must be permanent. No pets. 632-5184.

30 BOULDER CRESCENT
2 bedrooms, 2 baths, deluxe unfurnished apartments. Fireproof, brick building. Private lanai, swimming pool. See resident manager or phone 634-1488 or 473-2210.

Four bedroom home on Chelton Road. Real nice, $168 per month and is available Jan. 1st, 1965.
MAY REALTY CO.
725 N. Tejon 633-7731
Joe Strabala, eves. 635-7807

6 MONTHS LEASE
Large 4 bedroom unfurnished house, 2 baths, garage, 2 fireplaces, family room, NE near schools, $175.00 month. 635-5275.

STRATMOOR HILLS — five minutes to Ft. Carson. Three bedroom brick home, 2 baths. Built - in range. Full basement and garage. $165.00 per month. 635-2476.

DELIGHTFUL 3 bedroom unfurnished duplex, one block from Ent Store, refrigerator and wall to wall living room carpet furnished. 628 Bonfoy, $115.00. 634-6543.

Hathaway Apartments
Unfurnished — 3 bedroom Family Units Utilities — $135-$155. Four miles East of Circle Drive on U.S. 24. 596-5648 or 596-5314

BRICK BRAND NEW
Two bedrooms, unfurnished, carpet, stove, drapes. 1411 South Corona. 634-6146.

LOSE to school, shopping center and busline. Newer two bedroom unfurnished rental with stove, refrigerator and fenced yard. Northeast. 634-3074.

BRICK duplexes, unfurnished, 3 bedrooms, 2 baths, fireplace, $145.00. Two bedrooms, garage, $100.00. No pets. Inquire 2515 Palmer Park Blvd.

2 bedroom home - $110.00
3 bedroom home - $115.00
4 bedroom home - $150.00
Inquire at 1231 North Nevada Avenue.

ONE bedroom home, $60.00 per month plus utilities. Completely redecorated, unfurnished. Call WOODY WILSON, 634-7305, EL PASO REALTY.

Choice-Low Rent
Only $150, unfurnished, three bedrooms, recreation room, 1½ baths, garage, 634-8301.

NEW unfurnished large two bedroom apartment. Stove, refrigerator, disposal, laundry facilities, hot water heat. 632-1908.

LEASE or rent, 3 or 4 bedrooms, 2 baths, fireplace, carport. Unfurnished, $150. 1609 West Cheyenne Road.

NICE two bedroom house unfurnished good area of town. Available immediately. 634-3620.

UNFURNISHED small house, close in, couple only, no pets. 634-0405 mornings.

ONE bedroom unfurnished apartment 2130 East Boulder. Apartment 305.

SECURITY. Unfurnished 3 bedroom house. Stove and refrigerator. $110. 632-4566.

UNFURNISHED new 2 bedroom duplex. Stove drapes, Northeast. 633-9046.

THREE room unfurnished cottage, $40 month. 6 blocks from downtown. 633-2043 or 634-1323.

18—Unfurn. Houses, Apts.

UNFURNISHED
Two bedroom deluxe apartment near Penrose Hospital, carpet and built-in range and refrigerator. Rent $105. Adults only.

Spacious three bedroom home located in the Kissing Camels Estates. Family room with fireplace, drapes and carpet throughout — three tile baths. Built-in range, refrigerator, dishwasher and disposal. Two car garage. $300.00 per month. Lease required.

Three bedroom home in Bonnyville Range only. Rent $115.00. Lease required.

Available December 15th.

Small 2 bedroom home. Range only $65.00.

FURNISHED
2 Bedroom duplex North East. Rent $115.00 lease required.

2 Bedroom home North. Garage. $105.00. Lease required.

BAKER REALTY
REALTOR INSUROR
635-3591 511 N. Tejon

3 ROOM APTS. $65--UTILITIES PAID
Dave Will Furnish Your Apt. with BRAND NEW FURNITURE for $3 PER WEEK
1-2-3 Bedroom Homes Available for Rent
Dave's Furniture and Appliances
118 S. Tejon 633-0336

New Baylor Plaza Apt.
Featuring fur. or unfur. 1 or 2 bedrooms. Hot water heat. G.E. appliances including dishwasher, carpeted and draped. Lots of closet and storage space, laundry facilities. Utilities paid. Adults and teen-agers only. No lease required.
LOCATED EAST OF CIRCLE ALPINE SHOPPING CENTER
Corner LaSalle and Baylor
Mgr. No. 105
636-2001 or 473-3450

APARTMENT FOR RENT
Lovely 2 bedroom unfurnished apartment in Belleville apartment house. $110.00 per month.
PADGETT REALTY
634-5518 19 E. Pikes Peak

NEW SPACIOUS APT. 2 BEDRM. UNFURN. $105-$110
Carpets, Drapes, Hotpoint Range, Refrigerator, Disposal, Swimming Pool. Fenced Childrens Play Area. Near ENT. town, bus stop. 425 East Willamette. See Manager, Apt. 2

MEDALLION APARTMENTS
Studios, 1 bedroom, 2 bedroom, furnished or unfurnished.
Bijou at Union, 636-5141

3 bedroom unfurnished house North of Fillmore. Range and refrigerator, $95.00 plus utilities.
HALEY REALTY AND INSURANCE AGENCY INC.
109 E. Fontanero 634-3743

NEW 4 BEDROOM Unfurnished 2 baths with built-in range, large garage, etc. for rent at $135.00 mo to veterans, while qualifying. If purchased no down payment $91. Closing costs, Others from $108 per month. Call 636-3214 or evenings 634-6275.

NEAR PETE FIELD
Small unfurnished house with full basement. Inquire at the Liquor Hanger, 6310 E. Highway 24 or call 596-5623.

NEW 3 bedroom split level unfurnished house, with excellent view. Built-in range. Recreation room 1½ baths. Lease for $165 per month. 3801 Manchester, 632-8945.

1131 NO. CASCADE
Sunny quiet 2nd floor 1 bedroom unfurnished apartment. Free heat and water. $85. See basement custodian. 633-7311.

BRICK-BRAND NEW
Two bedroom unfurnished apartment. Carpeting, stove and drapes. 1441 South Corona. 632-0318

UNFURNISHED 2 bedroom house. Possible third bedroom. West side. No appliances. 634-8368 after 5.

APARTMENT, unfurnished, close in, five rooms, utilities paid, $85. 632-5602.

2 BEDROOM house for rent 2400 block on West side. Unfurnished. Call 634-1388.

NICE warm apartment, furnished or unfurnished. 608 North Nevada

NICE 3 bedroom unfurnished house. North-East. No pets. Inquire 2000 E. Uintah.

UNFURNISHED apartment, Golf Acres two bedrooms, stove, refrigerator. 632-3738.

NEW unfurnished 2 bedroom apartment in Cheyenne School district. $105. 632-2009.

LOVELY 3 bedroom apartments unfurnished or furnished. 392-3517.

2 BEDROOM Westside, unfurnished. $70.00. Call Bob Hunt—634-5400.

FOUR room unfurnished apartment. 2401 East St. Vrain. 632-6976.

THREE bedroom unfurnished. Garage, fenced yard. Stratton Meadows. 634-3463.

18—Unfurn. Houses, Apts.

SMARTT RENTALS
1 br. FURNISHED APT. including utilities $70
2 br. range, close-in, vacant 90
3 br. basement, fence, vacant 115
3 br. 1½ bath, garage, fence, drapes 125
3 br. 1½ bath, rec room, bsmt. gar. vacant 140
3 br. bsmt. gar. fence, range, vacant 150
3 br. bsmt. gar. 1½ baths, range, vacant 165
3 br. 1½ bath, gar. FURNISHED SHARP! 200
3 br. 3 baths, 2 car gar. suburban near Academy 250
For details, please call SMARTT REALTY CO. 633-3541.

EL VERYCE APTS
Nearly New
1 and 2 Bedroom fur. or unfur. apts. Carpeted and draped. Adults and teenagers only.
LOCATED NEAR ENT
Also convenient to Peterson Field
Resident Mgr. Apt. 4
2237 East Boulder

BLACK FOREST. An extraordinary house to live in. 17 acres with barns. You may keep horses. Good grassland and plenty of firewood for the fireplace. Also has a built-in charcoal pit in the kitchen. Three bedrooms and plenty of living area. A must see. $150 per month.

MAY REALTY CO.
RENTAL DEPT.
725 N. Tejon 633-7731
Joe Strabala eves 635-7807

2 BED UNFURNISHED HOUSE
$90.00 on a lease. $100.00 rent by month. 2 car garage with full basement. Has range and refrigerator. Large shady lot. Keep a horse here.
Call Glen Ault 632-3533 evenings 633-5756.

NORTH. Clean 2 bedroom unfurnished house. Five rooms. Separate dining room, utility room, attached garage. Permanent renters. No pets. $100 month plus utilities. Also one bedroom unfurnished cottage. Prefer couple or couple with small child. $60/month plus utilities. 635-2632.

318 Locust St.
Three bedroom unfurnished rental with stove, fenced back yard, attached garage, extra nice for $120. 635-5937, 392-5093.

FOR rent or lease, 3 bedroom unfurnished house, fenced back yard and covered patio. Stove and refrigerator furnished. No Pets. 2004 North Farragut. 632-1425.

3 BDM. with attached garage, range, washer, draperies at $130. Available Jan. 1st. Close to James Monroe School. Call DON HOUSEMAN 635-3588 BROKERS REALTY OR 634-6289.

TWO bedroom unfurnished apartment, large rooms. Electric stove, refrigerator and disposal. Near ENT and shopping center. 633-0967 after 6 or Sundays.

THREE bedroom unfurnished house. Stratton Meadows. Stove and refrigerator. Immaculate. Immediate possession. 635-9275 before 3:30 P.M.

THREE bedroom unfurnished apartment, stove and refrigerator furnished. Close to Ft. Carson, 392-5295 after 5 p.m. for details and appointment.

UNFURNISHED 2 bedroom apartment. All utilities furnished. Suitable for working couple with 1 child. Babysitting available on premises. 635-7185.

BEL MAR
One bedroom unfurnished, all electric kitchen, carpet,

7—Salesmen-Saleswomen

Do You Want a Future?

We are adding five new sales personnel to our present staff. Our people make $150/week and up. Appointments, not just leads are furnished. Must be full time and willing and able to let us train or re-train you in our sales field. Must be mature and neat with dependable transportation.

Please phone: 632-1539 between 9 A.M. - 10 A.M. for appointment.

CAREER SALES OPPORTUNITY
Exceptional opportunity for man desiring professional sales career starting between now and January 25th. Pre-contract training available. College and sales experience preferred. Thorough office and field supervision with no traveling. Training income to $600. Exclusive proven aptitude test given to selected individuals, resulting in valuable personal analysis. All replies strictly confidential. Write Box C-32, Gazette Telegraph.

Pyramid Hospital and Disability Division
needs a man in the Denver area. Featuring guaranteed renewable contracts, sub standard risks, top commissions and bonuses. Manager training for right man. See Mr. Stone.
1608 S. Tejon Suite 4

JEWEL TEA CO., INC.
WILL HAVE AN OPENING IN PUEBLO ON FEB. 1ST
For a neat, ambitious man between ages 25 to 40, to manage one of our established sales routes. Good earnings and benefits with an opportunity for advancement. Apply now. For information call Mr. D. Harlow, 634-0417 after 5 P.M. or in Pueblo — 542-1062.

REAL ESTATE SALESMAN
Salesman join an 8 man office. All licensed salesmen contact G. E. BAKER, PLEASANT HILLS REALTY 636-5002.

EXCEPTIONAL Opportunity for 3 men in this area. 55 year old Life Insurance Company offering Top Commissions, Every Competitive Policies, Experienced, Civilian and Military Underwriting Excellent Training Program. All replies strictly confidential. Gazette - Telegraph, Box C-37.

WE need 3 full time Real Estate Salesmen. Excellent working conditions and commission plan. Call MR. ERICKSON or MR. WESTRICH at Brokers Realty 638-3588.

NEED experienced new and used car salesman, 25 to 40 years of age. See Mr. Bensberg, 720 S. Pikes Peak or Mr. Koka, 201 North Weber.

Women age 25-55. $1.25 hour, bonus, and advancement. See Mr. Stone.
1600 S. Tejon Suite 4

9—Situations Wtd. Female

BOOKKEEPER EXPERIENCED
635-2035 633-0368

10—Educational

CIVIL SERVICE TRAIN NOW
Men, women, 18-50. Many opportunities. Good pay, vacation, sick leave. No lay-offs. Retirement. FREE brochure. Give name, address, phone number, time home. Monroe Institute, Box 3176, Colorado Springs.

PRIVATE tutor for elementary or high school English or Spanish. Call 634-8945.

PIANO lessons, organ, theory and appreciation, grace Crandall. 632-2214.

PIANO lessons. experienced National Guild piano teacher, Northeast. 632-9077.

BEGINNING tap and ballet. Northeast. 635-4467.

PIANO and organ, qualified teacher. Westmoor. 633-7157.

11—Poultry and Supplies

LAYING hens $1.25 each. Electric table model separator $35. 596-5372.

PEKIN DUCKS; ready to lay. 569-5811.

12—Livestock and Equip.

SPECIAL horse sale Jan. 9. Tack sale starting at 5:00 PM and horse sale 7:30 PM. We are expecting a good run of grade and registered horses, ponies and mules, also saddles, bridles and other tack. Regular weekly livestock auction every Saturday starting at 1:00 PM. Pikes Peak Livestock Commission Co. 596-5682.

TWO ponies, 1 pinto gelding, 3 saddles 1 cart, 2 bridles, rabbits, hutches horse trailer, pony harnesses, double harnesses. 392-5775 before 8 a.m. After 4 p.m.

25 HEAD saddle horses. $35 up, guaranteed satisfactory. New and used saddles. Tony Cucharras, 5 miles South of Peterson Field. Phone El Paso 2811.

TWO mares, two colts, six new trailer tires, 4-5 whole wheels, 1 two horse trailer. Inquire 134 Ely Widefield, or phone 329-5141 for like Cox.

STIDHAM Horse Trailers priced $595 up. Always 15 to 20 trailers in stock. Bill Carroll, Distr., Pigeon, Colorado. Phone 544-3312.

MARLAND ROAD STABLES
Horse boarding we go the extra mile. 45 Marland Road. Broadmoor area. 635-8834.

SORREL QUARTER HORSE registered. Make offer over $400. 596-0544.

TWO matched paint geldings, $300.00. One white mare, good with children, $100.00. 596-5266.

200 TONS hay for sale. Ernest Graham, One mile South of Rocky Ford on Highway 71.

CUSTOM made stock rack for six-bale pick-up. 634-4161.

STOCK saddle good as new, $85. 481-2428.

GOOD alfalfa. 634-8726.

HAY for sale, either bale or ton. 632-7845 or 392-7072.

CATTLE spraying. Reasonable. 635-9439.

13—Pets & Supplies

Toy Poodles Exclusively
SNOWCAP KENNELS
STUD FORCE
CH. GINNEY'S MITCHELL 9½" Black Champion
SUN CANYON EXODUS 8½" Cream (4 points)
SILVERCAP OF SASSAFRAS 9½" Platinum Silver
PIERRE FRANCOIS 8½" White
SNOWCAP'S SATCHMO 9½" Black
WEE ANDRE OF SNOWCAP 8½" White
Fran & Duke Betty Jackson
636-2779 636-1471

EXTRA nice little registered Chihuahua puppy. Terms. Reasonable. 473-2672.

RIDGWAY PUPS, stud service, puppies, 829 Grand, Canon City, 275-5484.

FOUR AKC registered poodle pups, 5 weeks old $50 each. 596-5876.

ANOTHER Sporting Spotty puppy. Male, 8 weeks. 473-2838.

AKC Dachshund pups. After 5, weekdays. Terms. 495-2949.

AKC Toy Poodle Puppy. Also toy male at stud. 685-7182.

WHITE'S now have outstanding quality all home raised registered chihuahua puppies to offer. All lovely tiny and reasonable, no money down, months to pay. Reserve yours now. Beautiful males at stud. 473-1212.

PRICES reduced for clearance. AKC toy white poodles. AKC white Pekingese male puppy. 633-1436. 311 West Cheyenne Road.

WANTED: Stud services of red and white parti-colored AKC cocker. Must be owned by experienced breeder. 473-4196.

THE home of the Tiny Chihuahua. 311 West Cheyenne Road. Puppies, stud services, matrons occasionally. Terms 633-1430 anytime.

OBEDIENCE TRAINING
IS YOUR dog a welcome guest? Classwork, private instruction. WOODMEN KENNELS — 633-4154

AKC REGISTERED smooth fox terrier puppies. Showstock, breeding stock. Champion Sire and Dam. 636-2936.

GROOMING for small poodles—$5 any clip. Professional. 635-7526.

PET BOARDING. Pick-up service. Animal Inn Kennel. 324 Barkers Road. 495-2007

TOY Poodles, black or silver, AKC registered. Available now. 601 Orion Drive. 473-1931.

BLACK female French poodle, AKC registered. Good with children. $75. 392-5117.

SHEPHERD - Collie, mixed puppies. Other mixed breeds, Dachshunds, Aquariums. 635-2340.

WIRE - HAIRED Fox Terrier puppies, 11 weeks old, registered, reasonable. 632-3777.

AKC black miniature poodle puppies. Reasonable priced, some terms 632-7842.

BEAUTIFUL Boston Terriers — AKC registered puppies. Very reasonable. 495-2452.

CHAMPAGNE toy poodle puppies, 11 weeks old, excellent dogs, registered. 635-2206.

BEAUTIFUL apricot miniature poodle puppies. AKC registered. 632-4815.

CHIHUAHUA Puppies — Scientific breeding, the way long coats and smooth, small. 633-7842.

STUD service. Red AKC registered Standard Dachsund. 633-2443.

AKC — TINY, toy Chihuahua puppies, Chihuahua and Pomeranian stud service. 635-2803.

MUST sell. Make offer. Good quality black miniature poodles. 633-2193.

MALE Bassett AKC registered 2 years, tri-colored. Best offer. Morning or evenings. 632-8238.

IRISH Setter pup, five months old, housebroken, all shots. 635-6055.

AKC Registered Irish Setter puppies. 7 weeks old. 632-1563.

POODLE puppies, black male and female, six weeks old. 632-8716.

EXPERT poodle clipping. Reasonable. 473-2436.

14—Trailer Space for Rent

FREE rental: one month, if 6 months lease. Reasonable. 632-9022.

MODERN trailer space for rent in Black Forest. Call 495-2589.

15—Trailer Rentals

REAL NICE one bedroom trailer. Quiet, clean court. 3816 North Nevada.

THREE bedroom Mobile Home. Reasonable. Call 382-5556 after 5 p.m.

TWO bedroom trailer near Ft. Carson. No pets. 635-0014.

ONE and 2 bedroom trailer. 8th Street Trailer Court. 634-9866.

16—Board and Room

DOWNTOWN — 320 N. CASCADE Clean, comfortable rooms. Single or share. Home cooking available Nation Residential Rooms. 634-9742.

LOVELY room in private home of nurse. Excellent food. References. 635-1796.

FOR employed men in private home. Good food, reasonable. 632-5283.

168—Rooms for Rent

VERY nice large room, 2 big closets, single man, share kitchen and bath with another young man. 1815 North Nevada. 634-3430.

NEW completely furnished sleeping room. Private entrance and bath. 632-7559.

JOYCE Hotel, downtown, reasonable rates, daily, weekly, monthly. 633-8711.

ROOM for gentlemen, close in. Linens furnished. $6.00 weekly. 634-2667.

FURNISHED room for rent. Employed woman. Children, ok. 473-4872.

ONE room, $50 month, two room unit, $60. Slumber Lodge, 8250 North Nevada. 632-2052.

CLIFF HOUSE — Rooms $7. - $10 weekly. 306 Canon Avenue, Manitou.

WARM room, Kitchen privileges, if desired. Near business center. 636-1471.

NICE CLEAN rooms, weekly rates, $8.00 and up. Rex Hotel, 120 South Cascade.

LARGE room for 2 elderly women. Reasonable, excellent meals, 633-4829.

CLEAN rooms — Good food for retired persons, starting at $85.00 month. 633-4829.

PERMANENT rooms, $10 and up. Year around reasonable rates. Arrow Hotel.

ELWOOD Hotel downtown, reasonable, daily, weekly, monthly rates. 311½ North Tejon.

NICE private room, carpeted, quiet, kitchen facilities, $10. 2008 North Nevada. 636-1841.

FOR RENT furnished downstairs bedroom. Kitchen privileges. Elderly woman. 632-1691.

ROOM for rent for employed men. Use of livingroom. 633-4378.

LOVELY new home, working girl preferred. Eastside. 632-7440.

FURNISHED private room, bath and entrance. Cragmor. 632-7796.

$25.00 sleeping room - 1 person 2631 West Pikes Peak

EXTRA nice room, carpeted. 633-4733. 636-1841. No Sunday calls.

SLEEPING rooms, $25 month. Downtown. 634-0003, 633-7294.

DOWNTOWN Cooking privilege, male, reasonable. 634-9607.

17—Furn. Houses & Apts.

VERY NICE all furnished one bedroom apartment. Near Chidlaw. 1718½ East Pikes Peak.

MANITOU, three room furnished apartment. Carpeted. Couple. No pets. Utilities paid. $70. 685-9457.

NEAR ENT. One bedroom furnished ground floor apt. $50.50. Meredith Williams. 634-4833.

FURNISHED employed gentleman. Upstairs apartment. Share bathroom with male. 633-4061.

NICE warm apartment, furnished or unfurnished. 908 North Nevada.

FURNISHED two room apartment. Older lady preferred. No children or pets. 633-5081.

COMPLETELY furnished cottage. Employed gentleman. $45. Call after 5 pm. 685-5359.

ONE bedroom apartment furnished. East. References required. No pets. Inquire 1017 Iowa.

1 AND 2 bedroom furnished houses to rent. Reasonable. Children welcome 685-9418.

ONE bedroom furnished house. Man and wife. No Pets. Inquire, 2060 East Uintah.

ADULTS. Two bedroom furnished house. Carpet, Furnace. 123 Crystal Park Road. East Manitou.

Private apartment, 4 rooms partially furnished, $110.00 1022 South Tejon.

MODERN furnished private apartment. Small family. Inquire 812 South Weber.

SMALL furnished cottage, adults, $55. 103 Ruxton, Manitou. 685-9003.

CLEAN and carpeted nicely furnished efficiency apartment. Private bath. 219 North Weber.

DUPLEX furnished, NO PETS. Child accepted. $115. Utilities paid. 632-1066.

UNFURNISHED 4 rooms and bath, street level, business district. 634-8465.

FURNISHED efficiency apartment, weekly. Tour-Rest Motel, 2007 East Highway 24.

FURNISHED 3 room apartment utilities furnished. Black Forest. 495-2886.

FURNISHED one room apartment, $50 plus gas. 305 South Conejos.

404 EAST PIKES PEAK Furnished 1 bedroom Apartment.

TWO bedroom furnished duplex. Near VA. Call 634-2836.

Live in Real Comfort and convenience
624 No. Cascade
Cascade Park Apartments
Resident Manager
632-2474
9 to 5
Bennett-Shellenberger
634-8807

BROADMOOR
Three bedrooms, separate dining room, library, garden lounge, patio, carpeting and drapes, large beautifully landscaped lot, corral and tack. Complete privacy for outdoor living, immediate possession. For appointment call Louise Huebsch, 635-3621.

SHORT & BRIGGS REALTORS-INSURANCE
3 Widefield Blvd. 392-3411

APARTMENT FURNISHED
$55.00 a month, close to transportation. Cozy. To see call 634-6627.

Berger & Berger, Inc.
1828 N. Union

LA SALLE GARDEN APARTMENTS
Sound Proof! Majestic View! New Construction! Luxurious carpet! All utilities paid! Furnished or unfurnished. Adults and teenagers only. North Union and Constitution. 635-1943. Manager Apt. 4.

BROADMOOR
For person or couple with discriminating taste, now available, comfortably furnished, 2 bath guest house. Directly at front of Broadmoor Hotel entrance. $200 per month, open. Apply at 6 lake Avenue.

NOW RENTING PARK HILL APTS.
Call 633-4754 or
635-1859

APARTMENTS
Large furnished one bedroom apartments or 2 bedroom unfurnished apartment for rent. Close to shopping centers and military bases. Adults only. No pets. 1535 South 8th Street. 632-2900.

CASCADE, COLORADO
Two very beautiful pine panelled apartments. One at $50/month; one at $60. Both with bills paid. Completely furnished. Picture windows. Available until June 1st. 684-9119 or 633-1856.

LARGE clean furnished 2 bedroom ground floor apartment. Four piece bath, utility room — or — unfurnished with stove and refrigerator. Utilities paid. Permanent adults. References required. Apply at 30 Iowa Avenue. Apt. No. 1.

FOR LEASE
2 - bedroom, living, dining room, kitchen and half basement. North near C. C. College furnished. Rent $95.00 per month. Call Busby Realty 634-6693. Vacant now.

one bedroom apartments. Close to town . . . $65.00 and $70.00 per mo.
BENNETT - SHELLENBERGER LTD.
634-8807
G. A. Gorab

FURNISHED apartment $45 to $75 utilities included. Private entrance. Recently decorated. 634-4582 or Inquire at 1709 Northview Drive.

IVYWILD. Picturesque log house furnished except gas and electricity. Couple preferred. 634-2727 days, 634-7211 evenings and Sundays.

NICE FURNISHED 2 bdrm apt. Utilities included for $90.00 per month. Call DON HOUSEMAN, 635-3588. BROKERS REALTY or 634-6289.

NEW permanent one and two bedroom furnished or unfurnished apartments. Carpeted. 1804 St. Elmo Court. ½ block west Southgate Bank.

1215 N. NEVADA
Clean, small, comfortable furnished apartment. Employed lady or couple.

NEW two bedroom duplex, stove, refrigerator, drapes and walls to well carpet furnished. Two minutes from Fort Carson $115 per month 392-3054.

WANTED: Man, age 21 and up, to share three bedroom house with owner. Near Audubon. 635-8581 Extension 70 - days; 473-4643 after 7 p.m.

CLOSE IN nicely furnished apartment two blocks from downtown. Suitable for one or two gentlemen or employed woman. 633-6814 for appointment to see.

1 AND 2 BEDROOM FURNISHED. $115 AND UP. 2 BEDROOM BRICK COTTAGE, UNFURNISHED. UTILITIES PAID. 632-1851

FURNISHED one bedroom 4-plex apartment, three blocks Ent. $87.50 plus utilities. Adults, 633-6024.

$55.00 PER MONTH
Near K-Mart, clean furnished apartment. 636-1645.

ONE bedroom duplex, stove and refrigerator furnished. Five minutes from Fort Carson. Utilities included $75 per month. 392-3064.

$45.00 per month. 3 room base ment furnished apartment, kitchen facilities, private entrance. 633-7688, 739 East High.

1 - 2 FURNISHED bedroom apartments in lovely 7 Lodges 1521 West Cheyenne Road. 634-8763 and 634-0667.

HOUSE furnished. Inside like new. Apartments $85 and $83. Close in. Prefer couple or couple with child. 265 West Brookside.

THREE bedroom furnished apartment at 3001 North Prospect. $125 plus lights. Inquire 1428 Tweed or 632-7181.

ONE AND TWO bedroom furnished apartments. Pets and children okay. Utilities paid. Call 685-5093.

1524 North Cascade
ONE BEDROOM well furnished apartment, electric appliances, utilities included. 633-7029

NEW permanent one or two bedrooms furnished or unfurnished. 1804 St. Elmo Court, Southgate Area.

CLOSE to Ft. Carson. Furnished one bedroom apartment Utilities paid. 221 East Brookside. 633-1952.

PERKINS furnished rooms and three room apartments. Utilities paid. $50 $65 a month. Children welcome 632-1692.

Bel Mar
Efficiency, furnished apartment. 623 North Weber. Manager, B-2.

TWO bedroom and efficiency apartment Furnished. Good location. 2600 North Concord. 473-1428 after 2:30.

NICELY furnished one bedroom apartment all utilities paid downtown Manitou. Also TV rentals with option to buy. 685-9346.

IN Manitou Furnished 2½ bedroom house. $70 plus utilities. 685-5037.

LOVELY one bedroom furnished apartment convenient downtown. 440 East Pikes Peak.

GABLES MOTEL
1 or 2 bedroom. Kitchenette. 2818 North Nevada

FURNISHED efficiency apartment, private bath, utilities paid, on busline. 633-6895.

TWO room furnished apartment. 6 blocks from downtown. $45 month. 633-2043 or 634-1323.

FURNISHED 3 room up - apartment. Close-In. Working ladies only. 473-2872.

TWO bedroom apartment, partly furnished, utilities paid, $90 month Manitou. 633-6006.

THREE room furnished apartment, utilities paid, $70. 634-0003, 633-7294.

MODERN 3 room cottage furnished. Adults. No pets. 2707 East Monument.

SEE THIS lovely warm furnished apartment. Close-in, North. 608 North Nevada.

THREE room furnished apartment. Close in, utilities furnished. $65.00. 633-0650.

SINGLE person, 2 room furnished apartment. $45. 314 East Monument.

FOR RENT, six room partly furnished house. 634-3260.

FURNISHED cottage. Near Ent. Adults. No pets. 624 Yuma.

SMALL 2 room furnished apartment. 227 Cheyenne Avenue.

$50.00 FURNISHED kitchenette apartment. 2621 West Pikes Peak

THREE room furnished cottage. 1019 East Platte.

TWO and four room cottages furnished. 685-5075.

FURNISHED AND UNFURNISHED APTS. AND HOUSES
Two bedroom unfurnished house. 615 W. Platte $65 per month plus utilities.

Unfurnished two bedroom home in Security with garage. Beautiful sized lot. Very clean. $95 per month.
Three bedroom home West. $80 per month.

Three bedroom house with garage in Cragmor area. $115 a month.

Three bedroom unfurnished home Northeast. Wasson area and close to grade school. Redecorated. Real nice at $130 per month.

Two bedroom furnished house 1500 block West. $85 per month.

Clean three bedroom unfurnished apartment with all utilities paid. $115 month, unfurnished.

MAY REALTY CO.
RENTAL DEPT.
725 N. Tejon 633-7731
Joe Strabala eves 635-7807

CHILDREN WELCOME
CONVENIENT LOCATION
REASONABLE RENT
One and two bedroom apartments, furnished or unfurnished. Best value in city.
(PLEASANT VILLA)
(633-9307)
2930 W. Uintah St.
(Formerly 2930 W. Boulder)

APARTMENTS for house
$375.00 per month income from 5 units on E. Platte. Wonderful location. Would take clear home up to $20,000. Call Paul Zenobia, Central Enterprises 636-2381 or 635-5470.

FURNISHED 2 BED HOUSE
$95.00 on a years lease. On a corner lot west. Neat & clean, nicely furnished and has a basement 1 or 2 children O.K. Call Glen Ault 632-3533 or evenings 633-5756.

NEAT, clean, attractively and completely furnished 3 room bungalow with 3 piece bath. Large closet in bedroom, pleasant living room, modern kitchen with dining area. Automatic gas hot water heat. North Tejon bus line $80.00 per month. Couple. 17 East Madison. 635-1981.

FULLY furnished two bedroom house, large fenced yard, washer and dryer, modern appliances, near schools, town, bus. Ft. Carson, closet space, storage basement, See at 1017 South Weber, Saturday 8-11, Sunday 1:30-3:30

CASCADE
3 bedrooms furnished apartment. Carpeting, washer, dryer, fireplace, garage. $150 monthly, utilities paid. 684-9165.

GOOD location. Near Ent. Cheerful 2 room furnished basement apartment. Private entrance and bath. Garage. $60. All utilities paid. 840 East Monument. 635-5615.

COUPLES only Near Ft. Carson, nearly new, nicely furnished efficiency. Hot water heat, carpet, electric range, lots of closets. Utilities furnished. $75 month. Fountain, Colorado. 392-5733.

FURNISHED one bedroom apartment, carpeted, Utilities furnished, telephone & TV available, no children or pets. $65. Silver Saddle Motel, 215 Manitou Ave.

TWO clean furnished apartments. Private baths and entrances. Utilities paid. Permanent rentals. Adults only. Inquire 302 North 7th.

BLOCK from Chidlaw Bldg. Clean 3 room furnished apartment. Private bath, first floor, garage. One small baby no pets. Bates Court. 2102 East Platte.

RERUCED $1250
Three bedroom furnished, swimming pool, playground. Three blocks to Freeway 633-5715.

BLUE FOX MOTEL
Furnished apartments now available. Week or month. 5056 North Nevada 633-7793.

1319 N. WASATCH
Nicely furnished apartment. Adults only. $75. Utilities paid. 632-4804.

FURNISHED 2 room apartment. Private entrance and bath. Suitable for working man. $35.00 month. 634-8356.

FURNISHED clean apartments. Close in. Washing facilities and utilities included. Size and price accordingly. 632-2821.

BACHELOR'S cottage furnished. Kitchenette. Quiet residential location. $15 per week including utilities. 400 Columbia Road.

SPACIOUS, Immaculate 2 bedroom apartment. Cheyenne area. Call Dora Damiano 635-4065 or Melrose Realty 632-3533.

NEAR ENT. 1 rm efficiency apt. Ideal for 1 person for light housekeeping. Meredith Williams - & Co. 634-4833.

TWO ROOM furnished apartment. $40 monthly. Two bedroom furnished apartment. $57.50. Close in. 633-4461.

FURNISHED 3 or 4 bedrooms, dining room and basement. Spacious wooded grounds. North Junior Palmer. $135. 635-7361.

ONE bedroom furnished duplex, carpeted, recently redecorated, very nice for couple or single girls, $75.00. 634-1609.

ONE bedroom furnished apartment, $65.00, utilities paid, adults only. 632-1372.

TWO bedroom furnished apartment. Utilities paid. No pets. Deposit required. Manitou. 685-5113.

NICE newly decorated two bedroom furnished house, on Manitou Avenue. 685-9459.

FOUR room furnished apartment. bottom floor, no children or pets. 632-7447. 473-2746.

FOUR room furnished apartment. $50. Utilities paid. 425 Washington Avenue, Manitou Springs.

DUPLEX, furnished, 3 bedrooms, private bath, entrance. Utilities furnished, 1607 West Kiowa.

GROUND floor, furnished 2 bedroom apartment near college. 633-8918.

ONE bedroom furnished apartment. Near Ent. $70. utilities paid. 632-9858.

NICELY furnished 2 bedroom duplex Golf Acres. 636-2431, 632-5263.

THREE room furnished basement apartment $55.00, utilities paid, Manitou. 685-9462.

LOVELY 3 bedroom apartment furnished or unfurnished. 392-3517.

NEWLY remodeled one bedroom furnished apartments. New furniture. Hotel Joyce. 633-8711.

IN MANITOU. Small furnished cottage. $50 plus utilities. 685-5037.

FURNISHED apartment $65 month. No utilities. Inquire after 6 PM 810 South Sawatch.

LOVELY 4 room furnished apartment. Adults. 904 East 1st. 633-4567.

FURNISHED 1 bedroom house. Suitable for couple. All bills paid. $90. No. 2 Iowa. 632-8386.

2 Bedroom home. Modern. Unfurnished in 2400 block. W. Cucharras. Reasonable Rent. 634-1388

DOWNTOWN. Clean, furnished 2 rooms. Nice home. Employed gentleman. 634-0732.

FURNISHED houses — apartments, utilities paid, $45 up. 3415 West Colorado.

SMALL furnished apartment, second floor. $40. utilities paid. 321 East Bijou.

WANTED. A couple for cute 3 room furnished apartment. 685-5319.

COTTAGE furnished children welcome. Manitou Springs. 685-9397.

DUPLEX furnished apartment. one bedroom, private bath, $65. 624 Yuma.

COZY three room apartment, furnished. 392-3517.

FURNISHED cottage for rent, 907 Alexander Highway.

18—Unfurn. Houses, Apts.

TWO and three bedroom, unfurnished brick duplex, full basement. $120.00 and $135.00 month. 633-5133.

UNFURNISHED beautiful ranch home in country. Three bedrooms, three baths. For appointment 382-5015.

Prospector Apartments 610-710 South Union
Exceptionally nice, carpets, drapes, 1 or 2 bedroom units. All electric kitchens, elevators, swimming pool, large storage area closets. To see call Resident Manager, Apt. 201 Call 632-1547 or

Faith REALTY COMPANY
217 E. Fillmore 632-8881

NEW
Unfurnished
Tri-level 3 bedroom 1½ baths, rec room, garage, drapes, carpet, range included. $140 per month.
2 bedroom, garage, range and carpet included. $125. per month. 5 minutes from Fort Carson may apply rent to purchase if desired.
392-3054

SECURITY
3 bedroom home with attached garage, fenced back yard. Immediate possession.
SHORT & BRIGGS REALTORS-INSURANCE
3 Widefield Blvd. 392-3411

NEW—$100 3 BEDROOMS
just completed, good north location, new stoves, outside storage, no garages or basements, on busline, $100. monthly plus utilities. Call 632-2642
Smith - Irwin Realty

Three bedroom unfurnished home Northeast. Wasson area and to grade school. Redecorated. Real nice at $130 per month.
MAY REALTY COMPANY RENTALS
CALL JOE STRABALA 633-7731 or eves at 635-7807

IVYWILD
Two unfurnished homes for rent in Ivywild, $120. and $190 per month. Privacy with stream running through property. Lease available. Phone LON ROSE at Faith Realty 632-8881.

UNFURNISHED
3 bedroom apartment $125.00 per month Audubon Area, fenced yard.
Berger & Berger, Inc.
1528 North Union 634-6627

RENT, lease, or sale — three bedroom unfurnished house. Close to Audubon Shopping Center, schools and ENT. Lease on $135 Month or $800 down and assume G. I. Loan. Will consider second. 635-5795. 6 to 8 evenings. 10-6 weekends.

NORTH-END
Unfurnished three room apartment. Second floor. South exposure. Front and rear entrances. Garage. Utilities paid. Must be permanent. No pets. 632-5184.

30 BOULDER CRESCENT
2 bedrooms, 2 baths, deluxe unfurnished apartments. Fireproof, elevator building. Private small swimming pool. See resident manager or phone 634-1488 or 473-2210.

Four bedroom home on Chelton Road. Real nice. $168 per month and is available on 1st. 1965.
MAY REALTY CO.
Joe Strabala, Rental Dept.
725 N. Tejon 633-7731
Joe Strabala, eves. 635-7807

6 MONTHS LEASE
Large 4 bedroom unfurnished house, 2 baths, garage, 2 fireplaces, family room, NE near schools, $175.00 month. 635-5275.

STRATMOOR HILLS — five minutes to Ft. Carson. Three bedroom brick home. 2 baths. Built - in range. Full basement and garage. $165.00 per month. 632-2476.

DELIGHTFUL 3 bedroom unfurnished duplex, one block from Ent. Stove, refrigerator and wall to wall living room carpet furnished at 628 Bonfoy. $115.00. 634-6543.

Hathaway Apartments
Unfurnished — 3 bedroom Family Units Utilities — $135-$155. Four miles East of Circle Drive on U.S. 24. 596-3648 or 596-5314

BRICK BRAND NEW
Two bedrooms, unfurnished, carpets, drapes. 1411 South Corona. 634-6146.

LOSE to school, shopping center and busline. Newer two bedroom unfurnished rental with stove, refrigerator and fenced yard. Northeast. 634-3074.

BRICK duplexes unfurnished, 3 bedrooms, 2 baths, fireplace, $145.00. Two bedrooms, garage, $100.00. No pets. Inquire 2515 Palmer Park Blvd.

2 bedroom home - $110.00
3 bedroom home - $115.00
4 bedroom home - $130.00
Inquire at 1231 North Nevada Avenue.

ONE bedroom home, $60.00 per month plus utilities, completely redecorated, unfurnished. Call WOODY WILSON, 634-7305, EL PASO REALTY.

Choice-Low Rent
Only $150. unfurnished, three bedrooms, recreation room, 1½ baths, garage, 634-5301.

NEW unfurnished large two bedroom apartment. Stove, refrigerator, disposal, laundry facilities, hot water heat. 632-1908.

LEASE or rent, 3 or 4 bedrooms, 2 baths, fireplace, carport, Unfurnished, $180. 1609 West Cheyenne Road.

NICE two bedroom house unfurnished in good area of town. Available immediately. 634-3650.

UNFURNISHED small house, close in, couple only, no pets. 634-0460 mornings.

ONE bedroom unfurnished apartment 2130 East Boulder. Apartment 305.

SECURITY. Unfurnished 3 bedroom house. Stove and refrigerator. $110. 632-4566.

UNFURNISHED new 2 bedroom duplex. Stove drapes, Northeast. 633-9046.

THREE room unfurnished cottage, $40 month, 6 blocks from downtown. 633-2043 or 634-1323.



Circle Manor Apartments
2910 thru 3110 E. Bijou
Now Leasing — New Construction
* 1 & 2 bdr. furn & unfurn
* Carports tarbe
* Off street parking
* Completely carpeted & draped
* All elect. kitchen
* Laundry facilities
473-0842 634-7052 633-9993

18—Unfurn. Houses, Apts.

New Baylor Plaza Apt.
Featuring fur. or unfur. 1 or 2 bedrooms. Hot water heat. G.E. appliances including dishwasher, carpeted and draped. Lots of closet and storage space, laundry facilities. Utilities paid. Adults and teen-agers only. No lease required.
LOCATED EAST OF CIRCLE ALPINE SHOPPING CENTER
Corner LaSalle and Baylor
Mgr. No. 105
636-2001 or 473-3450

APARTMENT FOR RENT
Lovely 2 bedroom unfurnished apartment in Belleville apartment house. $110.00 per month.
PADGETT REALTY
634-5518 19 E. Pikes Peak

NEW SPACIOUS APT. 2 BEDRM. UNFURN. $105-$110
Carpets, Drapes, Hotpoint Range, Refrigerator, Disposal, Swimming Pool. Fenced Childrens Play Area. Near ENT. town, bus stop. 425 East Willamette. See Manager, Apt. 2

MEDALLION APARTMENTS
Studios, 1 bedroom, 2 bedroom, furnished or unfurnished.
Bijou at Union, 636-5141

3 bedroom unfurnished home North of Fillmore. Range and refrigerator. $95.00 plus utilities.
HALEY REALTY AND INSURANCE AGENCY INC.
109 E. Fontanero 634-3785

NEW 4 BEDROOM Unfurnished 2 baths with built-in range, large garage, etc. for rent at $135.00 mo to veterans, while qualifying. If purchased no down payment 99%. Closing costs. Others from $108 per month. Call 636-3214 or evenings 634-6275.

NEAR PETE FIELD
Small unfurnished house with full basement. Inquire at the Liquor Hanger, 6310 E. Highway 24 or call 596-5623.

NEW 3 bedroom split level unfurnished house, with excellent view. Built-in range. Recreation room 1¾ baths. Lease for $165 per month. 3801 Manchester, 632-5945.

1131 NO. CASCADE
Sunny quiet 2nd floor 1 bedroom unfurnished apartment. Free heat and water. $85. See basement custodian. 633-7311.

BRICK-BRAND NEW
Two bedroom unfurnished apartment, Carpeting, stove and drapes. 1411 South Corona. 632-6318

UNFURNISHED 2 bedroom house. Possible third bedroom. West side. No appliances. 634-5358 after 5.

APARTMENT, unfurnished, close in, five rooms, utilities paid, $85. 632-5602.

2 BEDROOM house for rent 2400 block on West side. Unfurnished. Call 634-1388.

NICE warm apartment, furnished or unfurnished. 608 North Nevada

NICE 3 bedroom unfurnished house. North-East. No pets. Inquire 2000 E. Uintah

UNFURNISHED apartment. Golf acres two bedrooms, stove, refrigerator. 632-3738.

NEW unfurnished 2 bedroom apartment in Cheyenne School district. $105. 632-2009.

LOVELY 3 bedroom apartments unfurnished or furnished. 392-3517.

2 BEDROOM Westside, unfurnished. $70.00. Call Bob Hunt—634-5400.

FOUR room unfurnished apartment. 2401 East St. Vrain. 632-6976.

THREE bedroom unfurnished. Garage, fenced yard. Stratton Meadows. 634-3463.

SMARTT RENTALS
1 br. FURNISHED APT. including utilities $70
2 br. range, close-in, vacant $90
2 br. basement, fence, vacant $115
3 br. 1½ bath, garage, fence, drapes 125
3 br. 1½ bath, rec room, bsmt, gar, vacant 140
3 br. bsmt. gar. fence, range, vacant 150
3 br. bsmt. gar. 1½ baths, range, vacant 165
3 br. 1½ bath, gar. FURNISHED SHARP! 200
3 br. 3 baths, 2 car gar, suburban near Academy 250
For details, please call SMARTT REALTY CO. 633-3541.

EL VERYCE APTS
Nearly New
1 and 2 Bedroom fur. or unfur. apts. Carpeted and draped. Adults and teenagers only.
LOCATED NEAR ENT
Also convenient to Peterson Field
Resident Mgr. Apt. 4
2237 East Boulder

BLACK FOREST. An extraordinary house. Five in. 17 acres with barns. You may keep 3 horses. Good grassland and plenty of firewood for the fireplace. Also has a built-in charcoal pit in the kitchen. Three bedrooms and plenty of living area. A must see. $150 per month.

MAY REALTY CO.
RENTAL DEPT.
725 N. Tejon 633-7731
Joe Strabala eves 635-7807

2 BED UNFURNISHED HOUSE
$90.00 on a lease. $100.00 rent by month. 2 car garage with full basement. Has range and refrigerator. Large shady lot. Keep a horse here.
Call Glen Ault 632-3533 evenings 633-5756.

NORTH. Clean 2 bedroom unfurnished house. 2 rooms. Separate dining room, utility room, attached garage. Permanent renters. No pets. $100 month plus utilities. Also one bedroom unfurnished cottage Prefer couple or couple with small child. $60/month plus utilities. 635-2632.

2 bedroom unfurnished duplex, stove & refrigerator furnished. Excellent N. Weber location; garage and off street parking. Under $100.00, adults. Call 632-7651 for further information.

318 Locust St.
Three bedroom unfurnished rental with stove, fenced back yard, attached garage, extra nice for $120. 635-5937. 392-3093.

FOR rent or lease, 3 bedroom unfurnished house. Fenced back yard and covered patio. Stove and refrigerator furnished. No Pets. 2004 North Farragut. 632-1425.

3 BDM. with attached garage, range, washer, draperies at $130. Available on Jan. 11th close to Jasmine Shopping Center. See HOUSEMAN 635-3588 BROKERS REALTY OR 634-6289.

TWO bedroom unfurnished apartment, large rooms. Electric stove, refrigerator and disposal. Near ENT and shopping center. 633-0467 after 6 or Sundays.

THREE bedroom unfurnished house, Stratton Meadows. Stove and refrigerator. Immaculate. Immediate possession. 635-9275 before 3:30 P.M.

THREE bedroom unfurnished apartment, stove and refrigerator included. Close in to ENT. Son, 392-5295 after 5 p.m. for details and appointment.

UNFURNISHED 2 bedroom apartment. All utilities furnished. Suitable for working couple with 1 child. Everything available on premises. 635-7185.

BEL MAR
One bedroom unfurnished, all electric kitchen, carpet, drapes. 623 North Weber, manager B-2.

MY 2 bedroom unfurnished home, carport, range and refrigerator. Ideal for small family or couple. On busline.

31—Real Estate Wanted

SELLING YOUR HOME?

List your property with us today and use our large, experienced sales force. Have buyers waiting for homes from $10,000 up to $100,000 in the metropolitan area including the Broadmoor. If you want ACTION and FAST RESULTS call me today for free information. Trades possible; some buyers will pay cash for your equity immediately. Call C. D. Fingar, eves. 635-5630, days PIKE REALTY COMPANY, 402 North Cascade. Tel. 473-4460.

NEED TO SELL YOUR HOME?

FOR FAST DEPENDABLE REALTOR SERVICE CALL US TODAY. SINCE 1925 YOUR HOME SELLING SPECIALISTS.

BAKER REALTY
REALTOR —INSUROR
635-3591 511 No. Tejon

WANT to assume loan on 4 or more bedroom home. Prefer large lot or outskirts. No agents. Write box 6202, city.

34—Buildings - Buy - Sell

WILL PAY CASH for houses to be moved. Free estimates on moving or wrecking houses. See T. E. Smith, 634-1581 or 633-3606 evenings.

32—Off. & Stores for Rent

ATTENTION DOCTORS

Now leasing new medical ground floor offices near Penrose Hospital — air conditioning — off street parking.

Three room office — North. Rent $75. Includes all utilities. FOR FURTHER INFORMATION CALL OR SEE
BAKER REALTY CO.
511 No. Tejon 635-3591

FOR LEASE

4000 square feet commercial building. Large heated storage and work area, plus office space. Ideal for small manufacturing, contractor, machine shop etc. No zoning restrictions. Large yard area. $300/month. Will divide and lease separately. (2000 square feet each). See Van's Motors, 506 South Corona, 636-3154.

OFFICE FOR RENT OR LEASE

Two rooms plus store room. Good high traffic area on East Fillmore. Off street parking. Call John Clay Sunday or evenings — 633-7864 or Littlejohn Realty Co. 800 East Fillmore. 635-2515.

OFFICE SPACE

2590 North Circle Drive. Across from Audubon School Air Conditioned
Ample Parking Bus Stop
From $37.50 per month
Utilities Furnished
Call Mr. Westreich 635-3588

FOR LEASE approximately 600 square feet - ground floor.
CHOICE
office space, includes; air conditioning, all utilities, janitorial service, off-street parking. Rocky Mountain Industrial Bank Building. 632-8801

OFFICE Space For Rent: Soil Conservation Center Building. 3203 E. Highway 24. Four rooms, 1100 square feet. Garages available. See Robert Griffis at Center or phone Ackerman, 473-1333.

FOR lease, building, over 3400 sq. ft. front and side parking area, suitable for retail or wholesale business, reasonable rental. 2342 E. Highway 24. 635-5681, 632-9302.

BLDG. on corner of Colorado & Walnut, will lease office or office and warehouse with full basement and loading dock. For information call 632-4629.

ONE office left — Approx. 16 x 25 Ft. — fully air conditioned — Utilities furnished. 716 N. Weber. CALL MR. OLSEN
Olsen Realty 632-8821

600 SQUARE feet office or business unit. Ground floor. Good parking. 1013 B South Tejon. 634-4508.

FOR rent or lease, beauty shop completely equipped. Also a furnished apartment included. Call 635-7237.

2 ROOM Office. Rent or lease on East Fillmore. Call John Clay Sundays or evenings 633-7867 or Littlejohn Realty 635-2515.

BUSINESS office for lease. Call Manager, Cascade Avenue Medical Building, 635-8014.

35—Real Estate for Trade

TRADE

Have good clean older bungalow, 50x200 lot. Leased at $100 per month. Want lots of income property for equity. Virgil Proctor, 634-0287.

Weidman & Co.
REALTOR INSUROR
123 E. Bijou 633-7744

ALEXANDER ARMS APARTMENTS

Lovely new apt. with range, refrig. carpeting and drapes, furnished or unfurnished. $95.00 & up. Near Childs & Ent. Schools. Call Mrs. Afkins, 635-9258.

BY OWNER
For sale or trade for Colorado Springs property, 2880 Acres brushland in San Luis Valley, shallow pump water available, excellent appreciation, tax advantages possible if developed. Price $35 per acre. Good terms can be arranged. 632-9253.

TRADE $8000 equity in business building in Oklahoma Panhandle for property, mobile home or Cadillac in Colorado Springs or close. Good location. Now rented. Call Sunday before noon or after 4 p.m. 473-2627.

MOVING to Denver? Have a brick house in Littleton to trade. It has 4 bedrooms, finished basement, fenced yard, garage, carpets, built in range, etc. Call John, 473-3192, 633-8786.

DENVER OWNER wants Springs property. Ours is brick with family room, fireplace. Basement. Well Located. Call Mr. Larson 473-4460 or Denver 333-3101

TRADE — Equity in home in N.E. for unrestricted 10 acres with or without house. 20 miles N or S of town. 635-1353.

CLEAR two bedroom house in Topeka, Kansas $8500. trade for property here. 473-1150.

CHOICE Motel. Consider some trade. Grosses $26,000. 1964. Page Realty, 633-1151.

IF you want to trade your property, call Page Realty, 633-1151.

36—Lots and Tracts

TRACTS AND LOTS OF LOTS!

Ground floor opportunity to buy your lot in the exclusive Bridlewood area before prices go up. Large, spacious lots with underground utilities. Close to new schools, and only minutes from downtown. Further information call C. D. Fingar, eves. 635-5630 days 473-4460.

APARTMENT COMPLEX SITE CITY

2.762 acres completely improved except sidewalk. Paved streets on 3 sides and very level. CHOICE location for high-class apartments. Call Jack Clayton at 636-5138, Shepard Land Co.

5 ACRES

3 bedroom, large living room with fireplace, large kitchen, storage building, barn, fenced, natural gas.

Value Pine Valley, 5 acre tracts beautiful view, ideal location. Norlene Merrell — 634-1597 eve or STAR REALTY, INC. — 632-7691.

CHOICE LOT

$8000 on Lagos Circle. Close to Stratton School and Horace Mann Jr. High. $5000 price, includes all utilities and tap fees into lot. Call Don Cook, Inc., 390-7407 or Walker & Co., 633-6681.

LOOK AT THESE

2—100x125' lots at 23rd & W. Uintah & 1366 Block of Uintah. MAKE AN OFFER. Call 633-7611 Schaeffer Agency or PAUL BERRY 632-8330 eves.

5 acres residential, graded, east of Monument. 488-0888.

36—Lots and Tracts

LOTS, Garden Ranch, Cheyenne. Call 632-6637 anytime. CENTURY REALTY.

BY OWNER. Broadmoor lot, Penrose Blvd. Overlooks Hotel. 632-2939

37—Ranches

WANTED to lease, acreage for cultivation, also pasture. 635-5656.

38—Suburb. - Other Cities

Black Forest

COUNTRY SQUIRE — Five bedrooms, three baths, two fireplaces — lots of built-ins, huge living room, separate dining room, large barn AND five to eighteen acres— in one of the better areas. Lots of country living here. Academy schools. Close in.

FIVE BEAUTIFUL ACRES— For those who demand the best in location, scenic beauty and value. Good financing available.

TRADE YOUR HOME AS YOU WOULD YOUR CAR! Get the new home you want with lots of privacy and country living with city conveniences. Lets talk it over.

GORDON CASE
495-2818 or
NEVADA & FILLMORE
633-5561

VALUE VALUE

Here is a good example of getting more for your money in Monument. A new 3 bedroom home with 1¾ bath, attached garage, built in range, disposer and hood. Walk out basement and beautiful view. All for $14,200. See and buy this good value!

BIG BUY

A 4 bedroom home with separate dining room, fireplace, garage, walk-out basement and sundeck. Select your own interior colors if you buy now. A super special at $16,575 with no down VA.

$13,650

Is the full price for this spanking bright new three bedroom home with the popular split entrance. Large rooms and a recreation room in the basement is almost finished. No down VA, with payments less than rent. Call today!
MONUMENT REALTY
481-2271

Listen Real Good!

Just Listed
40 beautifully wooded acres Close-in, on Shoup Road. 15% down and owner will carry! Hurry and call
Gordon Case
495-2818 or
NEVADA & FILLMORE
633-5561

Something Special

Luxury home in Westwood Lake Estates (Woodland Park). Three bedrooms, 2½ baths, recreation room, double garage. Tremendous view. Property is clear, priced at $72,950.00 and will trade for a home in Colorado Springs. Call BILL JENKINS—634-1468 or HOPPY TYSON 633-5488 or

Faith REALTY Co.
217 E. Fillmore 632-8881

Florence, Colorado

Raise your children in a small town yet be only 20 minutes from your work. Beautiful 4 bedroom home with barefoot electric appliances including a freezer. 2½ baths, carpets, drapes and a large lot, fireplace and 2 car garage. Ideal for Ft. Carson or Norad personnel. Call ED VARELA eves 632-0921 or

A MUST
5 acres w-stream. Close in. A very hard to find item with excellent terms & price. See Call Wayne Pierson Builders Realty 633-8763.

MEADOW and trees. 10 acres near Academy. Small home, huge building with apartment, garage, workshop. 495-2877.

FOR sale or rent, small two bedroom home, outbuildings, one acre, $25. Hank McCallister, Penrose. 784-6348.

Hi Way Hotel

At Simla, Colorado
See Mrs. Glen Nichols

39—Mountain Property

CUSTOM contemporary, choice year round. Cascade location. 1825 square feet, one level, cedar panel w/fireplace, large pictures windows and fireplace. Beam ceilings, 2 or 3 bedrooms, family room with fireplace, 2 patios and rock work, 1 2/3 baths FAH Natural gas, drapes and carpets. Fenced yard, large lot. $5000 below appraisal $28,500. Owner. 634-2243, 684-9742.

BEAUTIFUL 158 acres. North of Woodland Park. Plenty of water. R.E.A. Natural gas close by. Could be subdivided. Reasonable. 633-7657

R-5 Zoned. Approx. 6¼ Acres on Templeton Gap Road In City Limits. Call 632-6637 anytime. Century Realty.

25½ ACRES 10 Minutes Woodland Park. Beautiful home site. Subdivision property. 447-9383.

41—Business Opp.

RESTAURANT FOR SALE

DOWNTOWN RESTAURANT FOR SALE in operation, newly decorated, well established, seating capacity 80, lots of parking, price reasonable, small down payment, financing can be arranged with owner. Reply Box B-427 Gazette Telegraph.

FOR SALE

Used Appliances store to be sold with full stock of appliances and parts for repair. Nob Hill Business District. CALL 634-4494.

MOBIL OIL CO.

Four bay service station for lease, excellent location, salary paid during training, group retirement program. For information call, 632-0688.

THREE bedroom home, basement, double garage with small grocery. Will sell or trade my equity of $5,000.00 for home because of illness. $100.00 a month payments. Nice set-up for housewife and home. 633-9509.

ATTENTION

New coin laundry & dry cleaning plant now building, good location, good financing available 632-1579 evenings 634-2705.

HUMBLE On good volume station for lease on very attractive terms with financing available with good credit references. Call 633-5184 or 632-7076

ESTABLISHED Service Station in Security, Old 23,000 Gallons in December. For sale at Inventory. Call Bud or Tom, 634-7615.

ESTABLISHED pickup camper business $11,000 will handle. Anytime 635-9643. Evenings 392-3408.

GARAGE BY OWNER, 1 - man operation, established business for last four seasons, less than $2000. 635-9635 after 6 p.m.

PROFITABLE business. Ideal for couple. Reasonable. 632-2102 eve-nings 7-9 P.M.

GOING business needs a manager who is willing to invest his time and some money. Phone 634-7615

NEW station for lease. Low brand, very immediate possession. Call 685-9788 Monument.

KINGS-LAND apartments for sale 2 miles. Nearest R-rate. Land 150 Mission Avenue. 634-1661

BOAT, trailer and jet Store, well established. 632-3648.

VENDING machines: wire for $150. 633-4488.

41—Business Opp.

LEASE

Make an Offer — Owner will Listen — On this large Warehouse FOR LEASE Call PAUL HESSE REALTOR or SCHAEFER AGENCY 633-2641 Day or Nite.

RESTAURANT for sale or trade for Arizona property or business. Seats about 60, short hours, easy operation, equipment good condition, doing good business. By owner, 635-8316, 633-8142.

FOR SALE. Small established business in new shopping center. Ideal for couple. Write P.O. Box 175, for details.

42—Business Property

BLACK FOREST STORE AND SERVICE STATION

Nice grocery store with a Texaco Service station in front. This business located on 1½ acres of land with a nice one bedroom home close to the store. If you are looking for a small business with a good future, this is it. For more information call TOM HATHCOCK evenings and Sundays. 495-2027.

STANTON REALTOR
633-5593 835 E. Platte Ave.

43—Income Property

HOUSE 3 COTTAGES

A dandy 3 bedroom partly finished home with full basement and 3 furnished adjoining 2 room cottages. Located close in. Will take house in trade. Price $21,000. Call ART CASE eves. 632-6778. Days call 633-3836.

8 UNITS $39,000

Will take a house or mortgage paper in trade or low down payment. A good 3 bedroom home with basement and 7 furnished rental cottages. Located Close in on US Highway. Call RANDY CASE eves. 636-2144. Days call 633-3836.

Special Shoe Store

First time offered for sale. Owner seriously ill. Excellent downtown location. You can buy shoe specialty store for practically the cost of inventory at $13,500 with terms. Call HUGH BASS eves. 392-7984 or ART CASE eves 632-6778. Days call 633-3836.

J.L. CASE And Company
620 N. Tejon 633-3836

OWNER FINANCING

Close in on South Nevada, zoned C-5. 100 x 156 ft. with three income units. Ready for development. Call BOB TICE 632-0875 eves.

THREE UNIT APARTMENT

Where you can live in one and have income from the other two, all units separate with baths. Modernately priced. Call GENE JOHNSON 633-3318 eves.

COMBINATION BUILDING

Can be used as warehouse, close in office space, shopping space in excellent condition. Has 5,000 sq. ft. Can be placed in any combination or type of use needed. Call PAUL BERRY 632-8330 eves.

Baker Realty Co.
511 N. Tejon
REALTOR 635-3591 INSUROR

GOOD INVESTMENT

facing east hiway 24. Large lot, has six trailer spaces and five furnished 1 bedroom rental units. Gross $445.00 per month. Will consider small clear trade-in. Owner anxious to liquidate. Call GLEN BISHOP 633-8512

WALKER & CO.
REALTOR — INSUROR
2336 E. Bijou 632-6681

INCOME PROPERTY

A very exceptional opportunity for an employed or retired person to secure a large income from property which has enjoyed full occupancy for past 21 years, because it is ideally located and contains a large number of small highly improved units, each complete with kitchen and bath. These units are of the popular demand type and are moderately priced which is possible because of the large number of units in the property. Our experience proves that there is a constant, unsatisfied demand for this type of apartment. Will yield a high percentage on investment. 634-2706.

Commercial Property

Price right. Excellently located in growth area. Close in — E. Colo. Ave. Great potential for the person with vision. Please call Jane McMillen, 636-1909, Peggy Dunbar, 635-9136, Virgil Proctor, 634-0287.

Weidman & Co.
REALTOR INSUROR
123 E. Bijou 633-7744

$25,000.00

will put you in a new 43 unit motel in Colorado Springs. For further information call WES WEIDE 634-8417 or

Faith REALTY Co.
217 E. Fillmore 632-8881

10½ ACRES

East of Air Force Academy & near Black Forest. May be divided into two 5 acre tracts. Contains a small house & a trailer. $18,000. James F. Gibson, 633-7851.

Weidman & Co.
REALTOR INSUROR
123 E. Bijou

GREEN MTN. FALLS

Attractive home with 2 good rental cottages, income $140 per month. Natural gas heat. Might take some trade as part payment. Virgil Proctor, 634-0287.

Weidman & Co.
REALTOR INSUROR
123 E. Bijou 633-7744

NEW DUPLEX $17,950

each side has 3 borms, Kelvinator ranges, tile baths, plenty of closet and outside storage. Excellent rental area northwest 1500 block on Cooper. Call Mr. Smith 632-2642 office or 685-9467 res. Smith-Irwin Realty

APARTMENT house, five units, good location, $318.00 a month income. $21500.00 sell or trade equity for home. 633-9509.

UP AND down duplex, beautiful floor and income. Owner, 17 East Jefferson

DUPLEX $12,500.00 sell or trade equity for late model car or smaller home. 632-2509.

44—City Property

BANK FORECLOSURE 1035 E. LA SALLE

Three bedroom brick home, full basement one car attached garage. Priced at $18,500. Mr. Cleash. 636-6296

FABULOUS mountain view and country living. Three bedroom, 2 bath home has a built-in kitchen with all the extras, large kitchen, $14,000. Call Betty Patterson, 495-7246 or Exclusive Realty.

THREE bedroom, 2 bath home in Security. Extra large lot, fenced yard, carport, many extras. Priced at $15,500. Call Mr. Smith, 633-2642 office or 685-9467 res. Smith-Irwin Realty.

44—City Property

Smartt Buys

Northeast
Under $20,000

A beautiful tri-level with 4 bedrooms, 1¼ baths, fenced back yard, nice landscaping, about 5 blocks to Longfellow School. This home is vacant and ready for you now. For personal showing, please call LISLE GIFFIN 633-5541 days; or 633-4872 evenings.

1303 Parkview

1800 sq. ft. of floor space all on one level. 3 bedrooms, 1½ baths, 22x14 room with fireplace. Beautiful view of city from large carpeted living room. This home must be seen if you are looking for a home in Skyway. Built-in range and oven, exhaust fan and disposal, dishwasher. W w carpeting in living room, dining room, and hall. Austin stone fireplace in living room. Priced to sell. Possession Jan. 15. For a personal showing, please call TONY DiFAZIO at 633-5541 days or 634-3936 evenings.

No Down No Closing Costs

Total price $17,950. 4 bedroom, full brick, 2 bath home with rec. room, completely fenced, covered patio, excellent landscaping, storm windows and doors, oversized garage This home has been immaculately kept. Please call BOB HOCKADAY for appointment to see. 635-8140 evenings — days 633-5541.

4 Bedroom Home For Family Living

A real buy for a growing family. Large finished family room, 2 baths, built-in electric range and plenty of nice cabinets in the kitchen and attached garage. Almost 2,000 sq. ft. of finished area and quick possession. To see please call for CARL HEMRY 635-2476 evenings and Sunday; or 633-5541 days.

Smartt
"Complete Ins. Coverage"
2502 E. Bijou 633-5541

$9,700.00

Close in North. West front living room, carpeted kitchen with plenty of builtins, breakfast nook. Two Bedrooms, part basement. Front drive garage. Priced to sell at only $9,700.00. Evening call Bernie White 634-6943.

GAHART BUILT!

New two bedroom with full basement, excellent kitchen with maple cabinets, broom closet, attractive living room, front drive garage. Two blocks from Franklin Grade School. Priced to sell at only $14,525.00. Evenings call Jack White 634-7675.

NORTHEAST

Top location on Prairie Road. Excellent three bedroom bungalow, three large bedrooms, attractive living room with wall to wall carpeting, full basement with plenty of builtin storage. Large patio, underground sprinkling system. Priced at $19,500.00. Evenings Jack White 634-7675.

714 SOUTH HANCOCK! VA APPRAISED

Excellent two bedroom bungalow with full basement, front drive garage, well landscaped. Priced to sell at only $13,000.00. Call Fern Johnson 684-9165.

WHITE REALTY COMPANY
601½ N. Nevada Ave.
635-1591

TIME TO BUY SPACIOUS HOME

Need a big house? We have the perfect one. Ideal for executive entertaining. Skyway Estates. Large loan. Call Jane McMillen, 636-1009 or Peggy Dunbar, 635-9136.

4 BEDROOMS EAST

Almost new brick home. Excellent condition. Oven, Range, Hood & Disposal. Nice family room, 2 baths. Finished basement. Walking distance to elementary school & close to good shopping. Nice area. For more details call Ray Isaacson. 633-4738.

HARD TO FIND

All one 1 level. Double garage, large recreation room, 3 bedrooms, 2 baths, gorgeous yard & patio. Beautiful carpeting & draperies. Wasson & E. Jr. School District. Move in tomorrow. Only $1400 down FHA. Call Roy Hackathorn, 633-2073.

Bargain In Skyway

Here's one you can't beat — 3 bedroom brick home with 1½ baths, woodburning fireplace, nice BIG fenced yard & attached garage for ABSOLUTELY nothing DOWN to qualified veteran & only $132 monthly! Newly decorated & carpeted in colors of your choice! Call Mildred Wraith, 633-7744 or 632-9697.

Weidman & Co.
REALTOR INSUROR
123 E. Bijou 633-7744

Smartt Values

Near Chidlaw

This neat, well kept 3 bedroom home has 1½ baths, disposal, patio and patio doors, w/w carpet like new. Price also includes drape rods and some shrubs to be replaced. This home is like new and ready to move into. Choice location. Please call JIM LOVELACE 635-5218 or DON GRANT 635-5524 evenings; or 633-5541 days.

Home and Income

Beautiful older home on West side with 4 bedrooms, carpet, drapes, formal dining room, range, refrigerator — plus rental unit in basement with range and refrigerator. Priced to sell $500 below appraisal seller will pay closing costs. Please call JIM OWEN 634-2166 evenings and holidays or 633-5541 days.

Smartt
2502 E. Bijou 633-5541

VACANT

Out of town owners anxious to sell — Reduced $1,500.00 from original sales price. Excellent financing — Price now $23,000.00. Good terms — Commitment 75% on new Conventional Loan @ 5½% 5 bedrooms, 2½ Baths. Nice for a large family. Call NANNETTE MICKLE, Eves & Sun 635-9590.

NEW

Vacant — 2,000 sq. ft. in this lovely split level. 4 bedrooms — 2 car garage — 3 baths — Country living inside City limits. 90% Conventional Loan, asking $26,250.00. Call NANNETTE MICKLE, Eves & Sun 635-9590.

Olsen Realty
212 East Monument 632-8821

3 AND 4 BEDROOMS, 1 AND 2 BATHS
$14,200 to $17,300
FHA Terms or
NO-DOWN V.A.
RELAXED WESTERN LIVING
Larchmont Homes
Model homes open daily 10 a.m. to 8 p.m.
GOMER STREET AT SOUTH CIRCLE DRIVE • PHONE 636-3214

2107 ESSEX NORTHEAST NO DOWN V.A.

IMMEDIATE POSSESSION . . . New home in extra - choice location for Longfellow, Irving, Wasson Schools . . . 4 unusually large bedrooms, 3 baths . . . spacious living room and dining area . . . custommade cabinets, built-in stove and oven . . . breakfast nook in kitchen . . . worlds of storage space . . . attached garage . . . call ED DOANE, 632-4993.

Vrooman Realty Co.
3515 N. Chestnut 473-2210

IN BROADMOOR

Over one half acre — secluded area in best section, only one block from hotel. Older two bedroom home which was remodeled less than three years ago. Large living room with sun room adjoining. Excellent opportunity for small family desiring exclusive area. Call William Cheek, Realtor.

PADGETT REALTY
634-5518 19 E. Pikes Peak

DAN FLYNN CONSTRUCTION CO.
632-5665
Houses under construction in the Northeast area. Garden Ranch. Holland Park. For further information phone Martha or Dan Flynn, Day or evenings, 632-5665.

303 SOLAR DRIVE

Drive by this 3 bedroom home with separate dining room — detached garage. VA — No Down. To see CALL MR. OLSEN
Olsen Realty 632-8821

Move into an immaculate 4 bedroom, 3 bath, 2 fireplace, double garage, beautifully landscaped home. Within walking distance of all schools. Northeast. Call Peggy Dunbar, 635-9136 or Jane McMiller 636-1009.

FOR SALE, by owner, 5 bedroom house. Wall-to-wall carpeting, drapery, patio facing mountains. Complete apartment in basement. Brick with attached garage. Price $21,000. About $2000 will handle it. 633-1464.

BY OWNER 3 bedroom brick w/w carpeting, attached garage. Fourth bedroom, den, family room bath, utility room in full basement, filtered air furnace. 473-2962.

BY OWNER - three bedroom home, attached garage w/w carpet. Landscaped, fenced. Near schools, Ent, K-Mart. $1500 and assume VA loan $109 Month. 636-1138.

44—City Property

PRIME LOCATION

Overlooking the city in Broadmoor. Modern ranch type, three bedroom, two baths and separate dining rooms. Outstanding kitchen and utility room. Fireplace. Two car garage and fenced back yard. CALL BOB TICE, 632-0875 evenings.

SPARKLING LIGHTS

From the living room and separate dining room in this custom beauty in Austin Bluffs. Three bedrooms, two baths on main floor. Built in kitchen has breakfast alcove. Walkout basement has family room, bath and bedroom. Better look at this one. CALL GENE JOHNSON 633-3318 evenings.

TOP OF THE TOWN

Divine Redeemer five bedroom or up and down duplex. Three bedrooms, bath and large living room with fireplace. Basement has family room with fireplace, two bedrooms, bath and second kitchen. Oversize garage and steel fenced back yard. To see call CAP CAPSEY, 632-1964 evenings.

Baker Realty
635-3591
Realtor Insuror
511 N. TEJON

Garden Ranch $28,500.00

Check and compare these features with other comparably priced 4 bedroom homes. 1. Quiet safe street. 2. View of Peak and bluffs. 3. About 2400 square feet of enjoyable living space. 4. A wife's dream (complete electric w/w carpeting and drapes throughout, tastefully decorated, central vacuum system.) 5. A man's castle (2 fireplaces, 2 car heated garage with large work area, large rec. room.) 6. Practically maintenance free brick. Built with the "family" in mind. Call KEN BOLLER 635-2974 or

Faith REALTY Co.
217 E. Fillmore 632-8881

1900 Square Feet of Living

All for $16,950.00. 4 Bedrooms, 2 baths, large recreation room, formal living room, kitchen with built in oven, range, hood, disposal, 1 car garage Optional Balcony or 2 car garage. Area's finest home. Built for You by American Builders. For Info Call JIM MOORE eves. 473-3478.

THE WILLIS AGENCY, INC.
722 SOUTH TEJON

SKYWAY

Easy, gracious living all on one level. A true Ranch Style rambling brick home on a spacious level lot with a grand view. Texas style thatch big son's living room, dining room and kitchen. Three bedrooms, two full baths, two car garage, circular drive to the front door, beautifully landscaped. You might suppose this would be $35,000 but it's only $25,000. Have key will show anytime — call Bill Hallauer 632-7651.

A BEARDSLEY & CO.
Realtor

$6950.00 CASH OR VA.

For this older 4½ room modern home, located East on large lot near bus line. Range, Drapes, Curtains and Refrigerator. Good Condition with immediate possession. Call WES PRIMM 634-8080 or

STANTON REALTY CO.
REALTOR
833 E. Platte 633-5593

5 BEDROOMS

If you hurry you may still have your choice of decorator colors in this new home in the finishing stages of construction . . . 3 bedrooms family room with fireplace . . . very attractive living room and dining area . . . breakfast corner in the kitchen . . . attached garage . . . all this for only $19,750 . . . F.H.A. or V.A. . . . call ED DOANE, 632-4993.

Vrooman Realty Co.
3515 N. Chestnut 473-2210

TRI-LEVEL

By owner. Brick. No waiting. No qualifying. Immediate possession. Just pay owner small amount for equity and assume low interest G.I. loan. Many extras included. Completely furnished lower level, automatic washer built-in range and matching refrigerator. 2¼ baths all drapes, new wall-to-wall carpeting, sliding glass doors to patio carport, and complete landscaping. Will take second mortgage for part of equity. 392-5124 after 6 p.m. weekdays and all day Sundays.

OPEN TIL DARK

Beautiful, spacious three and four bedroom home, two baths, built-in ranges, ovens, disposal, etc. Large garages, close to school and shopping AVAILABLE for immediate occupancy, FHA loan, $450 down. Veterans NO DOWN PAYMENT. Closing costs only $91. Drive East on Pikes Peak to Circle Drive, four blocks South to Larchmont Homes — or 636-3214, 634-1311.

Cheyenne School Dist. MUST Be Sold

by Jan. 21, owner transferred. Three bright bdrms., 2 tile baths. Built-in elec. kitchen, 2-car garage. Large loan can be assumed. To see, ask for Mr. Dorsey or Mr. Gregory, GREGORY & DORSEY, REALTORS, 633-1784 day or nite.

YOU CAN

Trade for this new all brick ranch home with 3 large bedrooms, full basement, and attached garage. VA, $17,950. Two to choose from! Call Bob Cullen, 635-4476 to see anytime.

Vrooman Realty Co.
3515 N. Chestnut 473-2210

AUSTIN ESTATES — Drive East on Palmer Park Blvd. Turn Right on Chelton Rd.
Phone 636-3976

44—City Property

LESS THAN RENT

This practically new 3 bedroom home is now vacant. Only $199 move in and $75 a month. Located near schools and shopping center. Priced only $16,000. Call RON SKUPA eves. 392-5939 or LEE GONDERMAN, eves. 632-1106. Days call 392-3464.

BUNGALOW NORTH

Move in for no closing costs and no down payment GI Nice 5 room bungalow with fireplace, carpets, drapes, fenced yard and play house for the kids. Total price only $10,150. Call KEN McNEILLEY eves. 633-0330 or GORDON McNEILLEY eves. 633-1626. Days call 633-3836.

Wasson High Brick

Owner transferred. Will sell $400.00 below VA appraisal value. Practically new 3 bedroom home with built in electric oven and range, full basement and attached garage. No down payment GI or FHA terms. No closing costs. Now vacant. Call LEE GONDERMAN eves. 632-1106 or RANDY CASE eves. 636-2144. Days call 633-3836.

Near Country Club

Spacious new 3 bedroom home in an excellent location North near the Colorado Springs Country Club. Has an all electric built-in kitchen full basement, 2 baths and an attached garage. Will sell below appraisal. Price only $16,500 terms or take trade. Call KEN McNEILLEY eves. 633-0330 or ART CASE eves. 632-6778. Days call 633-3836.

J.L. CASE And Company
620 N. Tejon 633-3836

Smartt Values

Home or Duplex

This is your opportunity to live in the new Northeast area near all schools and still have income to offset living expenses. New 3 bedroom home with new carpeting in living room, fireplace, electric kitchen, 2 car garage and full basement that can be converted to an apartment. Please call CARL HEMRY 635-2476 evenings and Sunday; or 633-5541 days.

Northeast

3 bedrooms, 2 baths, finished rec room. Electric built-in kitchen with disposal, attached garage. This near new split level home is close to all new schools. Please call JIM LOVELACE 635-5218 or DON GRANT 635-5524 evenings or 633-5541 days.

SMARTT REALTY CO.
2502 East Bijou 633-5541

$99 TOTAL MOVE IN VA FULL BASEMENT

New 3 bedroom, with 2 baths, attached garage, built in electric range, plus loaded with many extra fine features. Immediate possession. 5 minutes to Port Carson and Southgate. Call 392-3456.

THE WILLIS AGENCY, INC.
722 SOUTH TEJON
392-3456

NO DOWN NO CLOSING COSTS 2 CAR GARAGE

Use your VA eligibility. No investment to own this newly decorated 3 bedroom home. Two car garage home. Total $100 month. Edison, Horace Mann and Wasson Schools. Vacant — Immediate Possession. To See Day or Night, call Arlin Messler, 634-1629.

Vrooman Realty Co.
3515 N. Chestnut 473-2210

WASSON—1 BLOCK

All brick lovely home. Full finished basement. — Five bedrooms 1 and ½ baths up, 1¾ bath down Built-in Electric Kitchen Reduced $1,000.00. Possession January 1. Call NANNETTE MICKLE Eves & Sun 635-9590. Olsen Realty 632-8821

PIKES PEAK PARK — 1403 Server Drive — Newer 3 bedroom home — 2 baths — 2 car attached garage. Well landscaped yard Patio. Asking $18,950.00 — For full details call FRANK GODEC. Eves 633-8241 Olsen Realty 632-8821.

IMMEDIATE Possession. Custom built home 3 bedrooms, 2 baths, finished basement wall to wall carpet. Built-in range and oven. 1248 East Madison 633-9815.

NORTH. 3 bedroom house, garage attached, fenced back yard. Wall to wall carpet and drapes. $12,000. 634-5777.

IMMEDIATE POSSESSION $102 per month. Choice location East. Allied Builders Corp. 636-1582.

44—City Property

SKYWAY EXCEPTIONAL

LOOK Five bedrooms, large family room. Two fireplaces, double garage, full basement, beautiful yard. Much below appraisal at $19,900. Immediate possession.

WEST SIDE Home & Income

GI No Down. Three bedrooms, full basement, heat-o-later, fireplace, quality carpeting and draperies, lovely new kitchen, chain link fence surrounding a beautiful yard, and double garage. Basement apartment. Price $15,500 with immediate possession.

WEST $8,500 GI NO DOWN

Believe it or not this 1200 square foot house in excellent condition just decorated, has three bedrooms chain link fences, separate family dining room, central heating system and is ready for immediate occupancy. Payments only $70.00 per month includes everything.
HOMER WILSON REALTOR 685-5060 or 685-9775. Call for VERL DOTSON Eves. phone 637-5015.

- FIREPLACE -
- FAMILY ROOM -
- $16,500.00 VA -

Owner leaving town! Buy this beautiful 3 bedroom, 2 bath home. Room divider fireplace between family kitchen and living room. Twice as many kitchen cabinets as you normally find. Sliding glass doors to back. $750 worth of new carpet is your bonus. To see, call BOB -MARTIN 392-8069.

THE WILLIS AGENCY, INC.
722 SOUTH TEJON
633-1741

STUDIO $7400

Do you need a combination studio, work room, small store or display area plus living quarters all under one roof? This unusual building in downtown Manitou is being offered at $7400. Be assured the first to look will be the buyer. You haven't seen a value like this for many, many years! Call Bill Hallauer 632-7651 anytime.

A BEARDSLEY & CO.
Realtor

TRADE FOR CAR

FHA VA or assume loan on this 3 bedroom, carpeted, full basement near as a pin home. Located north. To see this call HUGO GENSICKE 634-6751 or

Faith REALTY Co.
217 E. Fillmore 632-8881

RANCH PLAN 2 CAR GARAGE

All brick, 3 bedroom home. Attractive all modern kitchen with built-in oven, range, sink disposall. Full basement, semi-finished Lots of room for family expansion 2-Car attached garage. Please Call Bud Asbridge, 632-5477

Vrooman Realty Co.
3515 N. Chestnut 473-2210

OLDER

but most comfortable. Room for a large family. 2 baths, fireplace formal dining room. Loads of storage. Owner will consider a smaller home in trade. Call Mr. Yarr, 632-4851 or Mr. Smith 685-5455.

Berger & Berger Inc.
1528 N. Union 634-6627

LOOK

24 NORTH HAYMAN. Three bedrooms, full basement and attached garage. Close to school. Walking distance to Montgomery Wards and Shopping Center. Priced at $18,245.00 Assume large loan. Call MILLER METZGER 632-8123 or CENTRAL ENTERPRISES, 636-2381.

BY OWNER

Have bought another, will sell 735 Crownbridge Drive, $2000. below appraisal. 473-3948.

WEST

2 bedroom house, garage, extra lots 125 x 120. R-3 zone MAURICE BUZARD 635-1175. OPAL WEBB REALTOR 632-7275.

SKYWAY SPECIAL

LOOK Five bedrooms, large family room Two fireplaces, double garage full basement, beautiful yard Much below appraisal at $19,900 Call 632-1450

OWNER transferred. Sacrifice $5500 under FHA appraisal 3 or 4 bedroom tri-level, double garage, 3 baths, fenced, carpet, drapes, covered patio. Corner lot. 635-0498.

ONLY $495 DOWN

No closing cost, no attorney fees. New 3 bedroom home, full basement, electric kitchen, 1¾ baths, garage. Call now! 473-3695.

Comment Homes Wins 1st Awards
Chosen by the public during the 1964 Parade of homes AS THE



"Most Livable Home"
"Best Designed Home"
"Most Home for the money"

- Ranch styles
- Tri-levels
- Bi-levels
- 2-Stories

VA-FHA
Immediate Possession
TOP N.E. LOCATIONS
OPEN Daily 8-8 Sunday 11-8
COMMEN HOMES
By DAVIS BECKER CONSTRUCTION CO.
Phone 636-3976

44—City Property

Near Taylor School

New home now being completed. Has 2 bedrooms, full basement. Lot is already landscaped and fenced. Top location in completely developed close in area. Only one block to bus — three blocks to Taylor School. No money down GI, $13,750 total price. Call KEN McNEILLEY eves. 633-0330 or GORDON McNEILLEY eves. 635-1626. Days call 633-3836.

Ranch Style Beauty

This practically new 4 bedroom home is now vacant. Has 2 baths, large utility room and an attached garage. Located near shopping center and schools. Can be purchased no down VA or FHA terms. Price only $15,750. Call ART CASE eves 632-6778 or LORA CARPENTER eves. 633-9727. Days call 633-3836.

New Brick $13,500

The best new home buy in town. No down payment GI or FHA terms. A lovely 3 bedroom brick home with full basement. Immediate possession. Excellent Northeast location. Will take your home in trade Call PAUL DAVIS eves. 632-5277, or RANDY CASE eves. 636-2144. Days call 633-3836.

Blonde Brick N.E.

Owner transferred. Immediate possession. Top location Northeast. This beautiful brick home has 3 large bedrooms, full basement, fireplace and fully carpeted. Close to all schools and shopping. VA no down. You must see this home to appreciate. Call ELMER CRIST eves. 635-2450 or OSCAR DULL eves. 635-9263. Days call 633-3836.

J.L. CASE And Company
620 N. Tejon 633-3836

COME SEE REGION'S BEST BRICK BUY OPEN DAILY 12 to 5

3 bedrooms full basement attached garage built in range and oven only $15,950. GI no down and closing costs. Only $500 down FHA Choice Northeast location

31—Real Estate Wanted

SELLING YOUR HOME?

List your property with us today and use our large, experienced sales force. Have buyers waiting for homes from $10.000 up to $160,000 in the metropolitan area including the Broadmoor. If you want ACTION and FAST RESULTS call me today for free information. Trades possible; some buyers will pay cash for your equity immediately. Call C. D. Fingar, eves. 635-3630 days PIKE REALTY COMPANY, 402 North Cascade. Tel. 473-4460.

NEED TO SELL YOUR HOME?

FOR FAST DEPENDABLE REALTOR SERVICE CALL US TODAY. SINCE 1925 YOUR HOME SELLING SPECIALISTS.

BAKER REALTY

REALTOR —INSUROR

635-3591 511 No. Tejon

WANT to assume loan on 4 or more bedroom home. Prefer large lot or outskirts. No agents. Write box 6202, city.

34—Buildings - Buy - Sell

WILL PAY CASH for houses to be moved. Free estimates on moving or wrecking houses. See T. E. Smith, 634-1581 or 633-3606 evenings.

32—Off. & Stores for Rent

ATTENTION DOCTORS

Now leasing new medical ground floor offices near Penrose Hospital — air conditioning — off street parking.

Three room office — North. Rent $75 includes all utilities. FOR FURTHER INFORMATION CALL OR SEE

BAKER REALTY CO.

511 No. Tejon 635-3591

FOR LEASE

4000 square feet commercial building. Large heated storage and work area plus office space. Ideal for small manufacturing, contractor, machine shop etc. No zoning restrictions. Large yard area. $300 month. Will divide and lease separately. (2000 square feet each). See Van's Motors, 506 South Corona, 636-3154.

OFFICE FOR RENT OR LEASE

Two rooms plus store room. Good high traffic area on East Fillmore. Off street parking. Call John Clay Sunday or evenings — 633-7846 or Littlejohn Realty Co. 800 East Fillmore, 635-2515.

OFFICE SPACE

2900 North Circle Drive. Across from Audubon School Air Conditioned Ample Parking — Bus Stop

From $37.50 per month

Utilities Furnished

Call Mr Westrich 635-3588

FOR LEASE approximately 600 square feet - ground floor. CHOICE office space. Includes; air conditioning, all utilities, janitorial service, off-street parking. Rocky Mountain Industrial Bank Building. 632-8861

OFFICE Space For Rent: Soil Conservation Center Building 3203 E. Highway 24. Four rooms, 1100 square feet. Carpet available. See Robert Griffin at Center or phone Ackerman, 473-1333.

FOR lease, building, over 3400 sq. ft. front and side parking area, suitable for retail or wholesale business, reasonable rental. 2342 E. Highway 24. 635-5681, 632-9302.

BLDG. on corner of Colorado & Walnut, will lease office or office and warehouse with full basement and loading dock. For information call 632-4629.

ONE office left — Approx. 10 x 25 ft., fully air conditioned. Utilities furnished. 716 N. Weber. CALL MR. OLSEN Olsen Realty 632-8821

600 SQUARE feet office or business unit. Ground floor. Good parking. 1013 B South Tejon. 634-4586.

FOR rent or lease, beauty shop completely equipped. Also a furnished apartment included. Call 635-7237.

2 ROOM Office. Rent or lease on East Fillmore. Call John Clay Sundays or evenings 633-7846 or Littlejohn Realty 635-2515.

BUSINESS office for lease. Call Manager Cascade Avenue Medical Building. 635-8014.

35—Real Estate for Trade

TRADE

Have good clean older bungalow, 50x200 lot. Leased at $100 per month. Want lots of income property for equity. Virgil Proctor, 634-0287.

Weidman & Co.

REALTOR INSUROR

123 E. Bijou 633-7744

ALEXANDER ARMS APARTMENTS

Lovely new apt. with range, refrig. carpeting and drapes furnished or unfurnished. $95.00 & up. Near Chidlaw Est. Schools. Call Mrs. Aitkins, 635-9258.

BY OWNER For sale or trade for Colorado Springs property, 2880 Acres brushland in San Luis Valley, shallow pump water available, excellent appreciation, tax advantage possible if developed. Price $35 per acre. Good terms can be arranged. 632-9353.

TRADE $8000 equity in business building in Oklahoma Panhandle for property, mobile home or Cadillac in Colorado Springs or close. Good location. Now rented. Call Sunday before noon or after 4 p.m. 473-2627.

MOVING to Denver? Have a brick house in Littleton to trade. It has 4 bedrooms, finished basement, fenced yard, garage, carpets, built in range, etc. Call John, 473-3192, 632-8736.

DENVER OWNER wants Springs property. Ours is brick with family room, fireplace, basement. Well Located. Call Mr. Larson 473-4460 or Denver 333-3101

TRADE — Equity in home in N.E. for unrestricted 10 acres with or without house. 20 miles N or E of town. 635-1353.

CLEAR two bedroom house in Topeka, Kansas $8500, trade for property here. 473-1150.

CHOICE Motel. Consider some trade. Grossed $26,000. 1964. Page Realty, 633-1151.

IF you want to trade your property, call Page Realty, 633-1151.

36—Lots and Tracts

TRACTS AND LOTS OF LOTS!

Ground floor opportunity to buy your lot in the exclusive Bridlewood area before prices go up. Large, spacious lots with underground utilities. Close to new schools, and only minutes from downtown. Further information call C. D. Fingar, eves. 635-3630 days 473-4460.

APARTMENT COMPLEX SITE CITY

2.762 acres completely improved except sidewalk. Paved streets on 3 sides and very level. CHOICE location for high-class apartments. Call Jack Clayton at 636-5138, Shepard Land Co.

5 ACRES

3 bedroom, large living room with fireplace, large kitchen, storage building, barn, fenced, natural gas.

Vales Pine Valley, 5 acre tracts beautiful view, ideal location. Norlene Merrell — 634-1507 eve or STAR REALTY, INC. — 632-7001.

CHOICE LOT

80x180 on Logan Circle. Close to Stratton School and Stratton Manor Jr. High. Utilities paid. Reduced to $1,800. Call Don Cook, Mgr., 392-7697 or Walker & Co., 635-3811.

LOOK AT THESE

2—160x127 lots at 21st & W. Uintah $ 1900 each. Terms. MAKE AN OFFER. Call 633-3641 Schaeffer Agency or PAUL HESSE 632-9136.

5 acres residential, treated, east of Monument. 635-8508.

2 1/2 ACRE CHOICE Lot Northeast 392-3087

36—Lots and Tracts

LOTS. Garden Ranch, Cheyenne Call 632-6637 anytime. CENTURY REALTY.

BY OWNER. Broadmoor lot. Penrose Blvd. Overlooks Hotel. 632-9999

37—Ranches

WANTED to lease, acreage for cultivation, also pasture. 635-2605.

38—Suburb. - Other Cities

Black Forest

COUNTRY SQUIRE — Five bedrooms, three baths, two fireplaces — lots of quilt-ins, huge living room, separate dining room, large barn AND five to eighteen acres in one of the better areas. Lots of country living here. Academy schools. Close in.

FIVE BEAUTIFUL ACRES— For those who demand the best in location, scenic beauty and value. Good financing available.

TRADE YOUR HOME AS YOU WOULD YOUR CAR! Get the new home you want with lots of privacy and country living with city conveniences. Lets talk it over.

GORDON CASE

495-2818 or

NEVADA AT FILLMORE 633-5561

VALUE VALUE

Here is a good example of getting more for your money in Monument. A new 3 bedroom home with 1¾ bath, attached garage, built in range, disposer and hood. Walk out basement and beautiful view. All for $14,200. See and buy this good value!

BIG BUY

A 4 bedroom home with separate dining room, fireplace, garage, walk-out basement and sundeck. Select your own interior colors if you buy now. A super special at $16,575 with no down VA.

$13,650

Is the full price for this spanking bright new three bedroom home with the popular split entrance. Large rooms and a recreation room in the basement that is almost finished. No down VA, with payments less than rent. Call today!

MONUMENT REALTY

481-2271

Listen Real Good!

Just Listed

40 beautifully wooded acres. Close-in on Shoup Road. 15% down and owner will carry. Hurry and call Gordon Case 495-2818 or

NEVADA AT FILLMORE 633-5561

Something Special

Luxury home in Westwood Lake Estates (Woodland Park). Three bedrooms, 2½ baths, recreation room, double garage. Tremendous view. Property is clear, priced at $72,950.00 and will trade for a home in Colorado Springs. Call BILL JENKINS—473-1468 or HOPPY TYSON 633-5488 or

Faith REALTY Co.

217 E. Fillmore 632-8881

Florence, Colorado

Raise your children in a small town yet be only 20 minutes from your work. Beautiful 4 bedroom home with built in electric appliances including a freezer, 2½ baths, carpets, drapes and a large lot. Fireplace and 2 car garage. Ideal for Ft. Carson or Norad personnel. Call ED VARELA eves 632-0921 or

A MUST

5 acres w-stream. Close in. A very hard to find item with excellent terms & price. To see Call Wayne Pierson Builders Realty 633-8763.

MEADOW and trees. 10 acres near Academy. Small home, huge building with apartment, garage, workshop. 495-2577.

FOR sale or rent, small two bedroom home, outbuildings, one acre, $2500. Frank McCallister, Penrose. 784-6348.

Hi Way Hotel

At Simla, Colorado

See Mrs. Glen Nichols

39—Mountain Property

CUSTOM contemporary, choice year round. Cascade location. 1625 square feet, one level, cedar paneled livingroom, large pictures windows and fireplace. Beam ceilings, 2 or 3 bedrooms, family room with fireplace, 2 patios and rock work, 2/3 baths. FAH Natural gas, drapes, and carpets. Fenced yard, large lot. $5000 below appraisal $28,500. Owner. 634-2243, 684-9742.

BEAUTIFUL 158 acres. North of Woodland Park. Plenty of water. R.E.A. Natural trees close by. Could be subdivided. Reasonable. 633-7697

R-5 Zoned. Approx. 6¾ Acres on Templeton Gap Road In City Limits. 632-6637 anytime. Century Realty.

28¼ ACRES 10 Minutes Woodland Park. Beautiful home site. Subdivision property. 687-9383.

41—Business Opp.

RESTAURANT FOR SALE

DOWNTOWN RESTAURANT FOR SALE . . . in operation, newly decorated, well established, seating capacity 80 lack of parking, price reasonable. Small down payment, financing can be arranged with owner. Reply Box B-427 Gazette Telegraph.

41—Business Opp.

LEASE

Make an Offer — Owner will Listen — On this large Warehouse FOR LEASE Call PAUL HESSE REALTOR or SCHAEFER AGENCY 633-3641 Day or Nite.

RESTAURANT for sale or trade for Arizona property or business. Seats about 60, short hours, easy operation, equipment good condition, doing good business. By owner, 635-8316, 633-8142.

FOR SALE. Small established business in new shopping center. Ideal for couple. Write P.O. Box 775, for details.

42—Business Property

BLACK FOREST STORE AND SERVICE STATION

Nice grocery store with a Texaco Service station in front. This business located on 1¼ acres of land with a nice one bedroom home close to the store. If you are looking for a small business with a good future, this is it.

For more information call TOM HATHCOCK evenings and Sundays. 495-2027.

STANTON REALTOR

633-5593 835 E. Platte Ave.

43—Income Property

HOUSE 3 COTTAGES

A dandy 3 bedroom partly finished home with full basement and 3 furnished adjoining 2 room cottages. Located close in. Will take house in trade. Price $21,000. Call ART CASE eves. 632-6778. Days call 633-3836.

8 UNITS $39,000

Will take a house or mortgage paper in trade or low down payment. A good 3 bedroom home with basement and 7 furnished rental cottages. Located Close in on US Highway. Call RANDY CASE eves. 636-2144. Days call 633-3836.

Special Shoe Store

First time offered for sale. Owner seriously ill. Excellent downtown location. You can buy shoe specialty store for practically the cost of inventory at $13,500 with terms. Call HUGH BASS eves. 392-7984 or ART CASE eves 632-6778. Days call 633-3836.

J.L. CASE And Company

620 N. Tejon 633-3836

OWNER FINANCING

Close in on South Nevada, zoned C-5, 100 x 150 ft. with three income units. Ready for development. Call BOB TICE 632-0875 eves.

THREE UNIT APARTMENT

Where you can live in one and have income from the other two, all units separate with baths. Moderately priced. Call GENE JOHNSON 633-3318 eves.

COMBINATION BUILDING

Can be used as warehouse, close in office space, shopping space in excellent condition. Has 5500 sq. ft. Can be placed in any combination or type of use needed. Call PAUL BERRY 632-8330 eves.

Baker Realty Co.

511 N. Tejon

REALTOR 635-3591 INSUROR

GOOD INVESTMENT

facing east hiway 24. Large lo. has six trailer spaces and five furnished 1 bedroom rental units. Gross $445.00 per month. Will consider small clear trade-in. Owner anxious to liquidate. Call GLEN BISHOP 633-8512

WALKER & CO.

REALTOR — INSUROR

2324 E. Bijou 632-6651

INCOME PROPERTY

A very exceptional opportunity for an employed or retired person to secure a large income from property which has enjoyed full occupancy for past 20 years, because it is ideally located and contains a large number of small highly improved units, each complete with kitchen and bath. These units are of the popular demand type and are moderately priced which is possible because of the large number of units in the property. Our experience proves that there is a constant, unsatisfied demand for this type of apartment. Will yield a high percentage on investment. 634-2706.

Commercial Property

Price right. Excellently located in growth area. Close in — E. Colo. Ave. Great potential for the person with vision. Please call Jane McMillen, 634-1009, Peggy Dunbar, 635-9136, Virgil Proctor, 634-0287.

Weidman & Co.

REALTOR INSUROR

123 E. Bijou 633-7744

$25,000.00

will put you in a new 43 unit motel in Colorado Springs. For further information call WES WEIDE 634-8417 or

Faith REALTY Co.

217 E. Fillmore 632-8881

10½ ACRES

East of Air Force Academy & near Black Forest. May be divided into two 5 acre tracts. Contains a small house & a trailer. $18,000. James F. Gibson, 633-7881.

Weidman & Co.

REALTOR INSUROR

123 E. Bijou

GREEN MTN. FALLS

Attractive home with 2 good rental cottages, income $140 per month. Natural gas heat. Might take some trade as part payment. Virgil Proctor, 634-0287.

Weidman & Co.

REALTOR INSUROR

123 E. Bijou 633-7744

NEW DUPLEX $17,950

each side has 3 bdrms, Kelvinator ranges, tile baths, plenty of closet and outside storage. Excellent rental area northwest. 1500 block on Cooper. Call Mr. Smith 632-2642 office or 685-9467 res. Smith-Irwin Realty

APARTMENT house, five units, good location, $318.00 a month income. $2100.00 cash or trade equity for home. 633-9509.

UP AND down duplex, beautiful floors and income. Owner, 17 East Jefferson

DUPLEX $12,500.00 sell or trade equity for late model car or smaller home. 633-5609.

44—City Property

Smartt Buys

Northeast

Under $20,000

A beautiful tri-level with 4 bedrooms, 1¾ baths, fenced back yard, nice landscaping, about 5 blocks to Longfellow School. This home is vacant and ready for you now. For personal showing, please call LISLE GIFFIN 633-5541 days; or 633-4572 evenings.

1303 Parkview

1800 sq. ft. of floor space all on one level. 3 bedrooms, 1½ baths, 22x14 rec room with fireplace. Beautiful view of city from large carpeted living room. This home must be seen if you are looking for a home in Skyway. Built-in range and oven, exhaust fan and disposal, dishwasher. W w carpeting in living room, dining room, and hall. Austin stone fireplace in living room. Priced to sell! Possession Jan. 15. For a personal showing, please call TONY DIFAZIO at 633-5541 days; or 634-3936 evenings.

No Down No Closing Costs

Total price $17,950. 4 bedroom, full brick, 2 bath home with rec room, completely fenced, covered patio, excellent landscaping storm windows and doors, oversized garage. This home has been immaculately kept. Please call BOB HOCKADAY for appointment to see. 635-8140 evenings — days 633-5541.

4 Bedroom Home For Family Living

A real buy for a growing family. Large finished family room, 2 baths, built-in electric range and plenty of nice cabinets in the kitchen and attached garage. Almost 2,000 sq. ft. of finished area and quick possession. To see, please call for CARL HEMRY 635-2476 evenings and Sunday; or 633-5541 days.

Smartt

"Complete Ins. Coverage"

2502 E. Bijou 633-5541

$9,700.00

Close in North. West front living room, carpeted, kitchen with plenty of builtins, breakfast nook. Two Bedrooms, part basement. Front drive garage. Priced to sell at only $9,700.00. Evening call Bernie White 634-6943.

GAHART BUILT!

New two bedroom with full basement, excellent kitchen with mable cabinets, broom closet, attractive living room, front drive garage. Two blocks from Franklin Grade School. Priced to sell at only $14,525.00. Evenings call Jack White 634-7678.

NORTHEAST

Top location on Prairie Road. Excellent three bedroom bungalow, three large bedrooms, attractive living room with wall to wall carpeting, full basement with plenty of builtin storage. Large patio underground sprinkling system. Priced at $19,500.00. Evenings Jack White 634-7678.

714 SOUTH HANCOCK! VA APPRAISED

Excellent two bedroom bungalow, full basement, front drive garage, well landscaped. Priced to sell at only $13,000.00. Call Fern Johnson 684-9165.

WHITE REALTY COMPANY

601½ N. Nevada Ave. 635-1591

DUPLEX $11,950.00

Close in clean nice unit with 3 rooms and bath each side. Plus basement and storage and garage. Ideal Home and income, or can be sold VA no down. Call VERN ROBISON, Eves. 632-5837.

PLEASANT VALLEY

Immaculate 2 bedroom home with carpeted living room. Large wardrobe closets and storage. Very nice lot. An ideal home for a couple, priced to sell. VA or FHA financing. Call DOROTHY JACKSON, Eves. 634-4104.

PASEO PARK

V. A. No Down. 3 bedroom, full basement with 2 additional bedrooms and bath. An ideal family home at moderate price of $15,950. Call A. E. STEVENSON. Eves 392-5297.

TRADE

your equity on 4 bedrooms, 2 baths quality home located in Divine Redeemer school district. Family room, fireplace and built in kitchen. Price $19,000. Call BOB GARDNER. Eves 633-1579.

ROBISON REALTY Realtor

1706 E. Pikes Peak Ave. 632-6631

VA—NO DOWN $74 MONTH

Cute 2 bedroom home. Lots of shrubs and pine trees. Completely fenced yard. Close to schools and shopping. $10,500 VA appraisal. Immediate possession.

NO QUALIFYING IMMEDIATE POSSESSION

Beautiful 3 BR. 3 bath home. Close to schools and shopping. This home has a built-in kitchen and disposal, w/w carpet, 25 x 20 Rec room, attached oversize garage, 2 baths have vanities. All this for only $2,500 to a 5¼% VA loan with pymts of $121. PITI. VA & FHA financing available. Call Ron Schweiger, 635-4422.

Star REALTY INC.

3132 N. Hancock 632-7601

Near Southgate

No down payment and $85.00 month VA. Other financing available. Immediate possession. This 3 bedroom home is completely redecorated and now vacant. Has Realock fenced yard and is located near shopping center and schools. Price only $11,750.00.

Custom Built

$1,000 below appraisal. You won't believe it when I tell you the price is only $14,500. No down VA. Payments $108. per month. Other financing available finished. Beautifully finished 3 bedrooms, 4 piece tile bath and large kitchen with loads of cabinets. Oh yes, a full basement, too. Immediate possession. Near shopping center and schools. Call Woody Wilson, 634-7305.

EL PASO REALTY

MANITOU TWO-SOME

Delightful residence with extra-large sized rooms. Living room with fireplace. Separate dining room, four bedrooms and two baths for owner. Plus basement apartment that rents for $65.00 and plus near - new rental home that brings in $80.00 per month additional. Income. Four car garage. One block from Rose-line. This is an OUTSTANDING VALUE. For further information please phone either MR. MANNIN (635-3641) or MR. HEJDENEK (684-9535) SCHAEFFER AGENCY 633-3641.

79.51 Month

VA — No Down. Ent area. 2 bedroom, fireplace, w/w carpet, 1/2 basement, garage, fenced. By owner, 634-2932.

OUT OF TOWN owner must sell three 3 bedroom brick, Cheyenne Area. For information call 392-7696.

LARGE lovely home three bedroom, den, fireplace, patio, w/w carpet, Ent Realty, 634-4421.

44—City Property

TIME TO BUY SPACIOUS HOME

Need a big house? We have the perfect one. Ideal for executive entertaining. Skyway Estates. Large loan. Call Jane McMillen, 636-1009 or Peggy Dunbar, 635-9136.

4 BEDROOMS EAST

Almost new brick home. Excellent condition. Oven, Range, Hood & Disposal. Nice family room. 2 baths. Finished basement. Walking distance to elementary school & close to good shopping. Nice area. For more details call Ray Isaacson, 633-4738.

HARD TO FIND

All one level. Double garage, large recreation room. 3 bedrooms, 2 baths, gorgeous yard & patio. Beautiful carpeting & draperies. Wasson & E. Jr. School District. Move in tomorrow. Only $1400 down FHA. Call Roy Hackathorn, 633-2075.

Bargain In Skyway

Here's one you can't beat — 3 bedroom brick home with 1½ baths, woodburning fireplace, nice BIG fenced yard & attached garage for ABSOLUTELY DOWN to qualified veteran & only $152 monthly. Newly decorated & carpeted in colors of your choice. Call Mildred Wraith, 633-7754 or 632-9697.

Weidman & Co.

REALTOR INSUROR

123 E. Bijou 633-7744

Smartt Values

Near Chidlaw

This neat, well kept 3 bedroom home has 1½ baths, disposal, patio and patio doors. w/w carpet like new. Price also includes drape rods and some shrubs to be replaced. This home is like new and ready to move into. Choice location. Please call JIM LOVELACE 635-5218 or DON GRANT 635-5524 evenings; or 633-5541 days.

Home and Income

Beautiful older home on West side with 4 bedrooms, carpet, drapes, formal dining room, range, refrigerator — plus rental unit in basement with range and refrigerator. Priced to sell $500 below appraisal of $13,500.00. Evenings call Jack White 634-7678.

Smartt

2502 E. Bijou 633-5541

VACANT

Out of town owners anxious to sell — Reduced $1,500.00 from original sales price. Excellent financing — Price now $23,000.00. Good terms. Commitment 75% on new Conventional Loan @ 5¼%. 5 bedroom, 2½ Baths. Nice for a large family. Call NANNETTE MICKLE, Eves & Sun 635-9590.

NEW

Vacant — 2,000 sq. ft. in this lovely split level. 4 bedrooms — 2½ car garage. 2½ baths — Country living inside 3 City limits. 90% Conventional Loan. Asking $26,250.00. Call NANNETTE MICKLE, Eves & Sun 635-9590.

Olsen Realty

212 East Monument 632-8821

3 AND 4 BEDROOMS, 1 AND 2 BATHS

$14,200 to $17,300

FHA Terms or

NO-DOWN V.A.

DELUXE WESTERN LIVING

Larchmont Homes

Model homes open daily 10 a.m. to 8 p.m.

GOMER STREET AT SOUTH CIRCLE DRIVE • PHONE 636-3214

2107 ESSEX NORTHEAST NO DOWN V.A.

IMMEDIATE POSSESSION — New home in extra choice location for Longfellow, Irving, Wasson Schools . . . 4 unusually large bedrooms, 3 baths . . . spacious living room and dining area . . . custom cabinets, built-in stove and oven . . . breakfast nook in kitchen . . . worlds of storage space . . . attached garage . . . call ED DOANE, 632-4993.

Vrooman Realty Co.

3515 N. Chestnut 473-2210

IN BROADMOOR

Over one half acre — secluded area in best section, only one home behind. Older two bedroom home which was remodeled less than three years ago. Large living room with sun room adjoining. Excellent opportunity for small family desiring exclusive area. Call William Cheek, Realtor.

PADGETT REALTY

634-5518 19 E. Pikes Peak

DAN FLYNN CONSTRUCTION CO.

632-5665

Houses under construction in the Northeast area. Garden Ranch. Holland Park. For further information phone Martha or Dan Flynn, Day or evenings, 632-5665.

303 SOLAR DRIVE

Drive by this 3 bedroom home with separate dining room — detached garage. VA — No Down. To see CALL MR. OLSEN — Olsen Realty 632-8821

Move into an immaculate 4 bedroom 3 bath, 2 fireplace, double garage beautifully landscaped home. Within walking distance of all schools. Northeast. Call Peggy Dunbar, 635-9136 or Jane McMiller 636-1009.

FOR SALE, by owner, 5 bedroom house. Wall-to-wall carpeting, drapery, patio facing mountains. Complete apartment in basement. Brick with attached garage. Price $21,000. About $2000 will handle it. 633-1464

BY OWNER 3 bedroom brick w/w carpeting attached garage. Fourth bedroom, den, family room bath, utility room in full basement, filtered air furnace.

BY OWNER - three bedroom home, attached garage w/w carpet. Landscaped, fenced. Near schools, Ent, K-Mart. $1500 and assume VA loan $109 Month. 636-1138.

44—City Property

PRIME LOCATION

Overlooking the city in Broadmoor. Modern ranch type, three bedroom, two baths and separate dining room. Outstanding kitchen and utility room. Fireplace. Two car garage and fenced back yard. CALL BOB TICE. 632-0875 evenings.

SPARKLING LIGHTS

From the living room and separate dining room in this custom beauty in Austin Bluffs. Three bedrooms, two baths on main floor. Built in kitchen has breakfast alcove. Walkout basement has family room, bath and bedroom. Better look at this one now. CALL GENE JOHNSON 633-3318 evenings.

TOP OF THE TOWN

Divine Redeemer five bedroom or up and down duplex. Three bedrooms, bath and large living room with fireplace. Basement has family room with fireplace, two bedrooms, bath and second kitchen. Oversize garage and steel fenced back yard. To see call CAP CAPSEY, 632-1964 evenings.

Baker Realty

Realtor 635-3591 Insuror

511 N. TEJON

Garden Ranch $28,500.00

Check and compare these features with other comparably priced 3 bedroom homes. 1. Quiet safe street. 2. View of Peak and bluffs. 3. About 2400 square feet of enjoyable living space. 4. A wife's dream (complete electric w/w carpeting and drapes throughout, tastefully decorated, central vacuum system.) 5. A man's castle (2 fireplaces, 2 car heated garage with large work area, large rec. room.) 6. Practically maintenance free brick. Built with the "family" in mind. Call KEN BOLLER 635-2974 or

Faith REALTY Co.

217 E. Fillmore 632-8881

1900 Square Feet of Living

All for $16,950.00. 4 Bedrooms 2 baths, large rec-reation room, formal living room, kitchen with built in oven, range, hood, disposal. 1 car garage. Optional Balcony or 2 car garage. Area's finest home built for you by American Builders Inc. Call JIM MOORE eves. 473-3478.

THE WILLIS AGENCY, INC.

722 SOUTH TEJON

SKYWAY

Easy, gracious living all on one level. A true Ranch Style rambling brick home on a spacious level lot with a grand view. Texas style (thats big son!) living room, dining room and kitchen. Three bedrooms, two full baths, two car garage, circular drive to the front door, beautifully landscaped. You might suppose this would be $35,-000 but it's only $25,000. Have key and call anytime — call Bill Hallauer 632-7651.

A BEARDSLEY & CO.

Realtor

$6950.00 CASH OR VA.

For this older 4½ room modern home, located East on large lot near bus line. Range, Drapes, Curtains and Refrigerator. Good Condition with immediate possession. Call WES WEIDE 634-8080 or

STANTON REALTY CO. REALTOR

833 E. Platte 633-5593

5 BEDROOMS

If you hurry you may still have your choice of decorator colors in this new home in the finishing stages of construction . . . 5 bedrooms family room with fireplace . . . very attractive living room and dining area . . . breakfast corner in the kitchen . . . attached garage . . . all this for only $19,750 . . . F.H.A. or V.A. . . . call ED DOANE, 632-4993.

Vrooman Realty Co.

3515 N. Chestnut 473-2210

TRI-LEVEL

By owner. Brick. No waiting. No qualifying. Immediate possession. Just pay owner small amount for equity and assume low interest G.I. loan. Many extras included. Completely furnished from bed, automatic washer, built-in range and matching refrigerator. 2½ baths all drapes, new wall-to-wall carpeting, sliding glass doors to patio carport, and complete landscaping. Will take second mortgage for part of equity. 392-3129 after 6 p.m. weekdays and al day Sundays.

OPEN TIL DARK

Beautiful, spacious three and four bedroom home, two baths, built-in ranges, ovens, disposal, etc. Large garages, close to school and shopping. AVAILABLE for immediate occupancy. FHA loan, $450 down. Veterans NO DOWN PAYMENT. Closing costs only $91. Drive East on Pikes Peak to Circle Drive, four blocks South to Larchmont Homes — or 636-3214. 634-1311.

Cheyenne School Dist. MUST Be Sold

by Jan. 21 owner transferred. Three bright bdrms., 2 tile baths. Built-in elec. kitchen, 2-car garage. Large loan can be assumed. To see, ask for Mr. Dorsey or Mr. Gregory. GREGORY & DORSEY, REALTORS. 633-1754 day or nite.

YOU CAN

Trade for this new all brick ranch home with 3 large bedrooms, full basement, and attached garage. VA, $17,950. Two to choose from. Call Bob Cullen, 635-4476 to see anytime.

Vrooman Realty Co.

3515 N. Chestnut 473-2210

BY owner — 3 room home, 2 bedrooms, excellent condition inside and out. Lot 50 x 150. 1310 West Vermijo.

1600 FEET of first class living. Idee location. 2108 Bonfoy. VA-FHA

44—City Property

LESS THAN RENT

This practically new 3 bedroom home is now vacant. Only $109 move in and $75 a month. Located near schools and shopping center. Priced only $10,000. Call RON SKUPA eves. 392-5939 or LEE GONDERMAN, eves. 632-1106. Days call 392-3464.

BUNGALOW NORTH

Move in for no closing costs and no down payment GI. Nice 5 room bungalow with fireplace, carpets, drapes, fenced yard and play house for the kidz. Total price only $10,150. Call KEN McNEILLEY eves 633-0330 or GORDON McNEILLEY eves. 635-1626. Days call 633-3836.

Wasson High Brick

Owner transferred. Will sell $400.00 below VA appraisal value. Practically new 3 bedroom home with built in electric oven and range, full basement, and attached garage. No down payment GI or FHA terms. No closing costs. Now vacant. Call LEE GONDERMAN, eves. 632-1106 or RANDY CASE eves. 636-2144. Days call 633-3836.

Near Country Club

Spacious new 3 bedroom home in an excellent location North near the Colorado Springs Country Club. Has an all electric built-in kitchen full basement, 2 baths and an attached garage. Will sell below appraisal. Price only $16,500 terms or take trade. Call KEN McNEILLEY eves. 633-0330 or ART CASE eves. 632-6778. Days call 633-3836.

J.L. CASE And Company

620 N. Tejon 633-3836

Smartt Values

Home or Duplex

This is your opportunity to live in the new Northeast area near all schools and still have income to offset living expenses. New 3 bedroom home with new carpeting in living room, fireplace, electric kitchen, 2 car garage and full basement that can be converted to an apartment. Please call CARL HEMRY 635-2476 evenings and Sunday; or 633-5541 days.

Northeast

3 bedrooms, 2 baths, finished rec room. Electric built-in kitchen with disposal, attached garage. This near new split level home is close to all new schools. Please call JIM LOVELACE 635-5218 or DON GRANT 635-5524 evenings; 633-5541 days.

SMARTT REALTY CO.

2502 East Bijou 633-5541

$99 TOTAL MOVE IN VA FULL BASEMENT

New 3 bedroom, with 2 baths, attached garage, built in electric range, plus loaded with many extra cost features. Immediate possession. 5 minutes to Fort Carson and Southgate. Call 392-3456.

THE WILLIS AGENCY, INC.

722 SOUTH TEJON

392-3456

NO DOWN NO CLOSING COSTS 2 CAR GARAGE

Use your VA eligibility. No investment to own this newly decorated 3 bedroom home. Two car garage Phone 392-3100 month. Edison, Horace Mann and Wasson Schools. Vacant . . . Immediate Possession. To See Day or Night, call Arlin Messler, 634-1629.

Vrooman Realty Co.

3515 N. Chestnut 473-2210

WASSON—1 BLOCK

All brick lovely home. Full finished basement. — Five bedrooms 1 and ½ baths up, 1½ bath down Built-in Electric Kitchen Refined $1,000.00 Possession January 1 Call NANNETTE MICKLE. Eves & Sun 635-9590. Olsen Realty 632-8821

PIKES PEAK PARK — 1403 Server Drive — Newer 3 bedroom home 2 baths — 2 car attached garage. Well landscaped yard Patio. Asking $18,950.00 — For full details call FRANK GODEC Eves 633-8241 Olsen Realty 632-8821.

IMMEDIATE Possession Custom built home 3 bedrooms 2 baths finished basement wall to wall carpet Built-in range and oven 1248 East Madison 633-9815

NORTH, 3 bedroom house, garage attached, fenced back yard. Wall to wall carpet and drapes. $13,000. 634-5777.

IMMEDIATE POSSESSION $102 per month. Choice location East. Allied Builders Corp. 636-1582.



Comment Homes Wins 1st Awards Chosen by the public during the 1964 Parade of homes AS THE

"Most Livable Home"
"Best Designed Home"
"Most Home for the money"

● Ranch styles ● Tri-levels
● Bi-levels ● 2-Stories

VA-FHA

TOP N.E. LOCATIONS

OPEN Daily 8-8 Sunday 11-8

AUSTIN ESTATES — Drive East on Palmer Park Blvd. Turn Right on Chelton Rd.

Phone 636-3976

Immediate Possession

COMMEN HOMES By DAVIS BECKER CONSTRUCTION CO.

44—City Property

SKYWAY EXCEPTIONAL

LOOK Five bedrooms, large family room. Two fireplaces, double garage, full basement, beautiful yard. Much below appraisal at $19,900. Immediate possession.

WEST SIDE Home & Income

GI No Down. Three bedrooms, full basement, heat-o-lator, fireplace, quality carpeting and draperies, lovely new kitchen, chain link fence surrounding a beautiful yard, and double garage. Basement apartment. Price $15,500 with immediate possession.

WEST $8,500 GI NO DOWN

Believe it or not this 1200 square foot house in excellent condition just decorated, has three bedrooms, chain link fences, separate family dining room, central heating system and is ready for immediate occupancy. Payments only $70.00 per month includes everything.

HOMER WILSON REALTOR 635-5060 or 635-9775. Call for VERL DOTSON Eves. phone 637-5015.

- FIREPLACE - - FAMILY ROOM - - $16,500.00 VA -

Owner leaving town! Buy this beautiful 3 bedroom, 2 bath home. Room divider fireplace between family kitchen and living room. Twice as many kitchen cabinets as you normally find. Sliding glass doors to back. $750 worth of new carpet is your bonus. To see call BOB MARTIN 392-5069.

THE WILLIS AGENCY, INC.

722 SOUTH TEJON

633-1741

STUDIO $7400

Do you need a combination studio, work room, small store or display area plus living quarters all under one roof? This unusual building in downtown Manitou is being offered at $7400. Be assured the first to look will be the buyer. You haven't seen a value like this for many, many years! Call Bill Hallauer 632-7651 anytime.

A BEARDSLEY & CO.

Realtor

TRADE FOR CAR

FHA VA or assume loan on this 3 bedroom, carpeted, full basement neat as a pin home. Located north. To see this call HUGO GENSICKE 634-6751 or

Faith REALTY Co.

217 E. Fillmore 632-8881

RANCH PLAN 2 CAR GARAGE

All brick, 3 bedroom home. Attractive all modern kitchen with built-in oven, range, sink disposal. Full basement, semi-finished. Lots of room for family expansion. 2-Car attached garage. Loads of storage. Owner will consider a smaller home in trade. Call Mr. Van 632-4851 or Mr. Smith 685-5435.

Berger & Berger Inc.

1528 N. Union 634-6627

LOOK

24 NORTH HAYMAN. Three bedrooms, full basement and attached garage. Close to school. Walking distance to Montgomery Ward and Shopping Center. Priced at $18,245.00 Assume large loan. Call MILLER MORTGAGE 632-5123 or CENTRAL ENTERPRISES 636-2381.

BY OWNER

Have bought another, will sell 735 Crownbridge Drive. $2000. below appraisal. 473-3948.

WEST

2 bedroom house, garage, extra lots 125 x 120. R-3 zone MAURICE BUZARD 635-1175. OPAL WEBB REALTOR 632-7275.

SKYWAY SPECIAL

LOOK Five bedrooms, large family room. Two fireplaces, double garage full basement, beautiful yard. Much below appraisal at $19,900. Call 632-1450.

OWNER transferred. Sacrifice $500 under FHA appraisal on 4 bedroom tri-level, double garage, 3 baths, fenced, carpet, drapes, covered patio. Corner lot 635-0498.

ONLY $495 DOWN

No closing cost, no attorney fees New 3 bedroom home, full basement, electric kitchen, 1½ baths, garage. Call now! 473-3685.

44—City Property

Near Taylor School

New home now being completed. Has 2 bedrooms, full basement. Lot is already landscaped and fenced. Top location in completely developed close in area. Only one block to bus — three blocks to Taylor School. No money down GI, $13,750 total price. Call KEN McNEILLEY eves. 633-0330 or GORDON McNEILLEY eves. 635-1626. Days call 633-3836.

Ranch Style Beauty

This practically new 4 bedroom home is now vacant. Has 2 baths, large utility room and an attached garage. Located near shopping center and schools. Can be purchased no down VA. FHA terms. Price only $15,750. Call ART CASE eves 632-6778 or LORA CARPENTER eves. 633-9727. Days call 633-3836.

New





44—City Property

LARGE

Four or more bedrooms — three baths — two fireplaces — spacious recreation room — attached two car garage — home is of brick construction — eight years old. Located in Cheyenne School District. Price less than $24,500. You make the offer. Call JIM JOHNSON, 632-5963.

THE WILLIS AGENCY, INC.
722 SOUTH TEJON
633-1741

THREE bedroom home, 4 blocks from Ent. VA. After 3. All day Saturday and Sunday. 633-8151.

44—City Property

OPEN DAILY
1-5 P.M.
Prestige Homes
SKYWAY & BROADMOOR
108 Cresta Rd
702 Orion
1801 Constellation
2714 Andromeda
SHORT & BRIGGS
REALTORS-INSURORS
8 Widefield Blvd. 392-3411

OWNER — Three bedroom split NE. low equity, assume GI loan. 635-2640.

44—City Property

NEAR SOUTHGATE

No down payment and $75 a month VA. Immediate possession. This 3 bedroom home is like new and now vacant. Has fenced yard and is located near shopping center and schools. Price only $11,750. Call ART CASE eves. 632-6778 or RANDY CASE eves 636-2144. Days call 633-3836.

$49 MOVE IN

In the city — 2 blocks to school and city bus. This newly 3 bedroom home has built in oven and range in the oversized kitchen. Attached garage and beautifully landscaped fenced yard. Now vacant and ready to move into. Priced low at $12,500. Use your GI loan and owner will pay all your closing costs. Call KEN McNEILLEY eves. 633-6330 or TOM KILLHAN eves. 633-4266. Days call 633-3836.

BRICK $900 DOWN

Beautiful tower 3 bdrm home with built in electric range fireplace and full basement. Only $900 down and take over a VA 5¾% loan. Call KEN MONTGOMERY eves. 632-0182 or OSCAR DULL eves. 635-9263. Days call 633-3836.

40 ACRES SOUTH

40 acres of pasture and irrigated land. Improvements consist of a modern 3 bedroom home with garage and chicken house and barn. Priced to sell with terms. Call DON PORCH eves. 632-5254 or CLARENCE SHARPE eves. 392-8516. Days call 633-3836.

J.L. CASE and Company
620 N. Tejon 633-3836

44—City Property

Fine NE Location

Walking Distance to schools & shopping center. 3 large bdrms up — one down in full basement. Landscaped yard & flowers. Fenced rear — 2 car parking & carefully kept. Lots of storage & cabinets. 2 — 4 pc baths. Excellent condition and priced for $17,250.00. Earl Goldsberry 633-4820 or Builders Realty 633-8763.

THREE bedroom home near ENT. AFB. $2500 down and assume my existing mortgage 632-2234.

44—City Property

FOUR BEDROOMS
WASSON

This lovely all brick home is just one block from Wasson High School. It has 1½ baths. Large family kitchen with built in range oven and hood. There is also a beautifully decorated family room plus utility area and shop. A large one car garage and a fully landscaped yard offers the large family all the necessities. Priced at $21,950.00, this is a bargain. Call TED THOMAS 536-1521.

THE WILLIS AGENCY, INC.
722 SOUTH TEJON
633-1741

NO DOWN - ONLY $13,000 V.A. 2 bedrooms. Newly redecorated. Aluminum siding exterior. Garage with work shop. Total monthly payments approx. $88.64. Call CHARLES MILROY 633-5246.

BROKERS REALTY
2300 N. Circle Dr. 635-3588

ECONOMY MINDED?

This new all brick three bedroom home with full basement has lots of room for expansion. Good Northeast location, close to schools and shopping. Loaded with features for comfortable living at a price you can afford. Only $17,950. Please call Loren Grant, 633-4447.

Vrooman Realty Co.
3515 N. Chestnut 473-2210

WOOD TERRACE DR.

This four bedroom home has 2½ baths, electric kitchen, beautiful fireplace, rec room, basement, patio and two car attached garage. Let me show you this new family home. Call MILLER METZGER 632-8123 or CENTRAL ENTERPRISES 636-2381.

WORK WITH WILEY

Close-in — N. Wahsatch. $10,000.00 A cutie too! This 2 bdrm detached garage — Cottage on rear. Perfect for retired or young couple. AL URBAN 634-3963.

WILEY REALTY REALTOR

BY OWNER, three bedroom house with wall to wall carpeting. Living room, dining room. Northeast. Near schools. Priced to sell 2621 Wren Drive. 634-4422.

44—City Property

Bonnyville Special

Lovely 3 bedroom home with fenced and landscaped yard. Very attractive and in excellent condition. Has nice patio and central heating. Owner will sell at GI appraisal for no money down and leave the range and refrigerator. Call KEN McNEILLEY eves 633-6330, or LORA CARPENTER 633-9727. Days call 633-3836.

WILL TAKE TRADE

Three large bedrooms, attached garage, full basement. Built in oven and range, bath and three quarters. Now is the time to trade up even if you have little equity. Located Northeast near schools and bus. Call KEN McNEILLEY eves. 633-6330 or ART CASE eves 632-6778. Days call 633-3836.

EAST NEAR ENT

Lovely 4 bedroom with 2 baths built in electric range, family room and garage. Can be purchased no down GI or for low down payment. Price only $18,250. Call BILL CHESTNUTT eves. 635-4062 or RANDY CASE eves. 636-2144. Days call 633-3836.

5 ACRES NORTH

Dandy 5 acres with trees. A 6 room house needing repair. A good buy for the handy man. Terms offered. Call ELMER CRIST eves. 635-2455. Days call 633-3836.

J.L. CASE and Company
620 N. Tejon 633-3836

SCHAEFER'S SPECIALS!

No. 1 1931 North Nevada — A beautiful all brick Bungalow. Perfect 3 bdrms — large BR separate Dining Room — Recreation Room — Choice Location — Call ED HELTEMES for an appointment.

No. 2 Pleasant Valley — Delightful, well landscaped Hot Water Heat, full basement w/rec. room, BR and ½ bath, oversized garage & workshop. Call Paul Hesse to see this good buy.

No. 3 3342 W. Pikes Peak — Just right for retired person or small family desiring a comfortable home PLUS a large private fenced yard AND a furnished rental garage priced at $13,950 and will sell VA "no down payment" ED HELTEMES can show you this one.

No. 4 WOODLAND PARK Near — New 3 BR home on Park Drive — Lovely Large Recreation Room — All completely Redecorated & nice Wall to wall carpet Immediate Possession if desired. Big Kitchen w/many built-ins. Either Paul or Ed will arrange for you to look at this lovely home.

Call SCHAEFER AGENCY — Realtor 633-2641 Day or Nite.

4 BEDROOMS

Two story home only 1½ years old — in new area — electric kitchen — large dining area in kitchen — recreation room — attached garage — nice view.
USE YOUR VA ELIGIBILITY — PAYMENTS ONLY $129 MO.

LOU VIOLA 634-4750

Faith REALTY Co.
217 E. Fillmore 632-8881

SMALL DOWN

3 Bedroom, lovely kitchen, storage room, fenced yard, close to Wasson and shopping, may trade.

NORTH

5 Bedroom, large living room with fireplace, large dining room, built in oven and range, playroom with fireplace, utility, 2 baths, garage, patio, large landscaped yard, nothing down V.A. Norlene Merrell 634-1597 or STAR REALTY INC. 632-7601.

Lovely North Area
Highly Restricted
5 Nice Bedrooms
Best Buy In City for $19,750
2 Baths
Your Choice of Financing
Call Barney Oldfield, 634-9380

Vrooman Realty Co.
3515 N. Chestnut 473-2210

CONTEMPORARY — 3 bedroom home with best mountain view. Slanted ceiling living room, all on one floor. Carport and outside storage, assume loan with $122.00 monthly payments or refinance. 513 Valley Rd in Pleasant Valley. Please call, 632-0355 Evenings.

LARGE FAMILY

Brick home 4 bedrooms 2 baths, dining room, full basement, Rec. room, double garage. CLEAN — 500 Crestridge MAURICE BUZARD 635-1175. OPAL WEBB REALTOR 632-7275.

44—City Property

Smartt Buys

Contemporary Design

Owner being transferred from this 18 month old home. Has electric range, hood with fan, disposal and breakfast bar in kitchen plus sliding glass doors from the dining area to privacy patio. W/w carpet in living room plus drapes throughout the home. 2 baths and large family room plus 2 fireplaces with custom made fireplace equipment. Detached garage with breeze-way and fenced yard only $2900 down and assume the existing VA loan. To see please call FORREST ROSE 634-4021 evenings or 633-5541 days.

Non-Basement

3 bedroom, brick front home like new in every way. Has bath and ½, electric built-in kitchen with disposal. Attached garage plus reallock fence in rear. Complete landscaping. Close to schools. Must see to appreciate. Please call JIM LOVELACE 635-5218 or DON GRANT 635-5524 evenings; or 633-5541 days.

Want a New Home?

In the price range from $15,500 to $22,000. 10 different plans to choose from, basement, non-basement, split foyers, tri-level, fireplace, double garage, electric kitchens. Quality built — just a little better. See these homes and compare VA and FHA financing. $99 closing cost. Please call Realtor OSCAR RIEVES 633-5541 days; or evenings 632-4795.

Pleasant Valley

Beautiful 3 bedroom home, stove and refrigerator, patio and laundry room. Corner lot completely fenced. Only $15,600. Please call JIM OWEN 634-2166 evenings and holidays; or 633-5541 days.

Smartt
REALTY COMPANY
2502 E. Bijou 633-5541

NEAR DIVINE REDEEMER

Attractive three bedroom English style home. Sunken living room, with fireplace, formal dining room. Two baths. Pullman kitchen with circular breakfast booth. Two car garage. Under $20,000.

NORTH OF COLLEGE

We are offering one of those "hard to find" newer homes near college. Four bedrooms, 2 baths, all electric kitchen, charming living room with dining ell. Beautiful rec room, nice patio with brick barbecue. Attached garage. Fenced yard beautifully planted, and well maintained. Priced under replacement cost.

HOME WITH COTTAGE

No down VA and $96 per month will buy this delightful three bedroom home with three room cottage renting for $60 per month. Spacious carpeted living room. Large family kitchen, garage.
DOROTHY HAIL 634-1883
VRADENBURG REALTY
619 N. Cascade 636-1637

BEST SELLER
$99.00 MOVE IN

New full basement, 3 bedroom home with 1¾ baths, attached garage and built in electric range. Is available for immediate possession. Close to Fort Carson. Can be yours for as little as $106.00 per month. FHA financing available. Please call JOHN SEES 392-5649.

THE WILLIS AGENCY, INC.
358 MAIN - SECURITY
392-3456

GOOD BUY

Owner wants to liquidate interest in three bedroom home near Penrose Hospital. Living-dining combination, full bath. Range, refrigerator and washer stay in large kitchen. See this one — flexible terms. Call Phil Smith 633-0194.

BROADMOOR BEAUTY

The most perfectly arranged brick family ranch style home. Formal dining room, dinette and family room adjacent to fully electric kitchen makes the home perfect for entertaining. Three twin bed size bedrooms plus two and one half baths on main floor. Recreation room, bedroom and bath in basement. Underground sprinkling, double garage.
HALEY REALTY AND INSURANCE AGENCY INC.
109 E. Pontanero 634-3785

OPEN HOUSE
2:00 to 5:00
SAT. & SUN.
1003 N. 31st.

One of Pleasant Valley's finest 4 bedroom split levels, 2 baths, recreation room with fireplace, 2 car attached garage. Out of town owner wants immediate sale. Virgil Proctor, 634-0287.

Weidman & Co.
REALTOR INSUROR
123 E. Bijou 633-7744

$79.00 A MONTH
VA OR FHA

This 3 bedroom home, newly painted, fenced yard and 2 car drive. Patio, brick bar-b-que. Range, drapes and carpets. Close to school and shopping. Call WES PRIMM, 634-5080 or

STANTON REALTY CO.
REALTOR
833 E. Platte 633-5593

"THERE'S MAGIC"

In a brand new home and this three bedroom all brick home even more so! Two ceramic tile baths with custom vanity. All electric kitchen, pass - through china closet between kitchen and dining room. Cozy fireplace, full basement, semi - finished, attached garage. Trades will be given consideration. Please ask for Doug Jensen when you call 633-5305.

Vrooman Realty Co.
3515 N. Chestnut 473-2210

STARLIGHT APTS.

Spotless 2 BR in East Lakes. Good lawn. O. size garage. Best in area. $11,250. VA or FHA. Bob Grove 633-2466 or BUILDERS REALTY 633-5763.

ONLY $104.00 a month and owner will talk terms on the low, low down payment. See this 3 bedroom, attached garage home, East. Only 3 years old. Phone Joe Knipp, 634-1761 or Kelley & Knipp Realty 633-8696.

EASY LIVING

In this brick 1-level, 3 bedroom, 2 baths, fireplace, fenced, shake roof, many other extras. 2345 Bennett. 633-5316.

VERY lovely 3 bedroom, 2 bath home, hot water heat, 2-car garage, ½ acre lot, mountain view, minutes from town. 633-9788.

44—City Property

GOOD BUY $9,000

No down payment GI and $60 a month. Dandy 3 bedroom home with lots of closets and a large dining room. Beautiful older trees fenced yard. Price only $9,000. Call KEN MONTGOMERY eves. 635-0182 or OSCAR DULL eves. 635-9263. Days call 633-3836.

NEW YEAR SPECIAL

New brick, $15,450. Immediate possession on these new 3 bdrm brick homes. Every is a full basement with extra bath and attached garage. Built in oven and range optional. Excellent location northeast. No down payment GI or FHA terms. Will take your home in trade. Call RANDY CASE eves. 636-2144 or ART CASE eves. 632-6778. Days call 633-3836.

FREE APPLIANCES

You can move in for no down payment and no closing costs VA with new appliances included at no extra cost. Over 1,300 sq ft with 3 bedrooms and 2 baths for $14,400. Ideal location for military service personnel. Call RON SKU-PA eves 392-5939 or BILL LITTRELL eves 392-8908. Days call 392-3464.

EAST NEAR AMPEX

Near Ampex Western Electro, and Pete Field. Beautiful new tri-level with brick and natural wood siding. This home has over 1100 sq ft of living space. All electric kitchen, fireplace and 2 baths, fantastic mountain view and all underground utilities. Priced to sell. Call OSCAR DULL eves. 635-9263 or KEN MONTGOMERY eves. 632-0182. Days call 633-3836.

J.L. CASE and Company
620 N. Tejon 633-3836

2 FIREPLACES

4 bedroom home — 3 baths — All G. E. Builtins — family room — Double garage — HOT WATER HEAT — Call G. J. BAKER 635-1642.

$15,500 VA

Large living room w/fireplace—3 w/builtins — garage — beautiful enclosed patio — Horace Mann — No Down. $109 a mo. CALL G. J. BAKER 635-1642.

LARGE RANCH HOME

Brick veneer w/3 nice bdrs — 2 baths — Large living room w dining L — spacious kitchen w/lots of birch cabinets — 2 car garage w/storage, fenced back yard & covered patio. To see call HAROLD PUDER 633-9948.

SPACIOUS SPLIT FOYER

Large living room w/fireplace—3 Bdrs. — 2 baths — Rec. room w/fireplace — family room w/dining area — Utility room — 2 car garage — hot water heat — really a wonderful home — to see call HAROLD PUDER 633-9948.

$18,750-TRI-LEVEL

3 bedroom — large kitchen w/builtins — 1¾ baths — Family room — large garage. Assume loan —$137.50 a mo. PLEASANT VALLEY. CALL G. J. BAKER 635-1642.

PLEASANT HILLS REALTY 519 N. 30th
636-5002 REALTOR 519 N. 30th

$13,75(

$99 move in VA on this new beauty. Most house for the money in the area. 3 bedrooms, 4 pc. bath, large living room, family kitchen with built in range & oven, disposal. Large utility room, plenty of storage, attached garage. Payments only $106.00. To see call TED BLUME or eves ME 2-4529.

THE WILLIS AGENCY, INC.
722 SOUTH TEJON
633-1741

All Brick — Widefield

3 bedrooms, full basement, 2 baths, attached garage. $19,070.00 cash to loan.

Trailer Home

2½ acres for trailer, fenced, septic, well, pump, electricity, terms if wanted.
Call Curly Guy
634-7315

Faith REALTY Co.
217 E. Fillmore 632-8881

SKYWAY—NEW

Unique New Orleans type architecture. Balcony 50 ft. long — extends the length of the front on the upper level. Three large bedrooms. Two baths. Formal living room with fireplace. Separate dining room. Extra large all electric kitchen with beautiful cabinets. Two car garage. Lower level for future growth with bath, den and another bedroom. Hot water heat. IMMEDIATE OCCUPANCY. Reduced to $25,950. An excellent buy. For showing, call
C. S. Bromstead 632-8967
Vrooman Realty Co.
3515 N. Chestnut 473-2210

DRIVE BY
603 WILLIAM AVE.

Here's a nice buy in a 3 bedroom Stratton Meadows property. Well established lawn, fenced rear yard, completely equipped with storm windows and doors, venetian blinds and range. All hardwood floors in the older part of Stratton Meadows close to Southgate shopping, 2 blocks from bus, one block from school. You can buy no down GI with payments of only $83.00 per month. Call Homer C. Wilson Realtor, 633-0939 or 685-5060.

CLOSE TO WASSON

Lovely 4 bdm home, 2½ baths, 2 fireplaces rec room, new carpeting and drapes, 2 car garage, patio, fenced, at just $30,500. Call DON HOUSEMAN 634-6280.

BROKERS REALTY
2300 N. Circle Dr. 635-3588

$10,500.

Is the total price. Good northeast location. 3 bedrooms. Playhouse for the kiddies. Excellent financing. New listing just put on the market. Call GLENN HARRIS 633-3535 or SCHAEFER AGENCY 633-3641.

ASSUME new, Three bedroom, 1¾ bath, two car garage, fireplace, Colonial, must sell with option. Owner, 636-3691.

44—City Property

CHEYENNE AREA

Assume VA Loan on 3 bedroom, full basement. Range, dishwasher, w/w carpet in living room and hall. Quick possession. Please call, JACK WOMACK 635-3884.

THE WILLIS AGENCY, INC.
722 SOUTH TEJON
633-1741

Wood Avenue

Near Colorado College. An older but modern 2 - bdrm. with COTTAGE on rear of lot! Priced in low 20s! Call Jean Hoebel, 633-1274 now, or GREGORY & DORSEY REALTORS, 633-1784 day or nite.

45A—Campers, Coaches

1965 MODEL Campers and Trailers on hand. Three quality brands. Early bird specials! Stop in and browse! Areas friendliest dealer! We buy, sell and trade. Bart's Camper Trailer Sales. 701 North Union.

AREA'S friendliest pick-up camper, travel trailer dealer. Red-Dale, Merced Sales and Service. Opening January. Bart's Camper Sales. 701 North Union.

6 x 8 SLEEPER, high as cab. Homemade, but neat. $35.00. 635-4216. 473-3477.

15 FT. camping trailer, like new. $700.00, will finance. 515 North Cooper.

1964 HIGH-COUNTRY camper with ice box. 633-4293

46—Mobile Homes

FOR SALE — 1964 12 ft. wide, 68 ft. long Marshfield Manor Mobile Home. Lived in by single person since new. Completely set up on large private lot, bottom skirted. Carpeted, draw drapes, screens and storm windows at all windows. Eye-level oven, table-top range, disposal, lots of closets and cabinet space. Steel storage building. Furnishings and home in immaculate condition. Financing available. Call A-1 Mobile Village, 632-5242 for appointment.

WANTED!
50 USED TRAILERS
Spot Cash — No Gimmicks
Ph. 636-2100 4800 N. Nevada
Falcon Mobile Homes

BY OWNER — New, brick, two bedroom house, magnificent view, bath and ½, two fireplaces, basement, attached garage. Pleasant Valley. Immediate Possession. 632-6745 or 885-5733.

DON'T BUY
A Mobile Home until you see
WHEELER MOBILE HOME SALES
1910 S. Nevada 632-2059

SELL or trade, 1961 Artcraft. Front dining, large kitchen, loaded with extras. Colonial interior, all gas, 10 x 56 at 3600 North Cascade, lot 39, evenings and Sundays.

Mobile Home Buyer
Vindale — Homette — Liberty
EL RANCHO TRAILER SALES
5800 E. Hiway 24 596-5811

1964 TOWNHOUSE 3 bedroom and/or 60 x 90' lot, fenced and improved in Stratmoor Valley. Small equity and take over payments. 392-3623.

1963 ARTCRAFT Early American mobile home, 10x60. Dealers welcome. Approximate payoff $4000. 495-2727.

1959 MAGNOLIA 10 x 47. Cabana, aluminum underpinnings. Ready to move into. Lot G-4, Pla-Mor Trailer Court. 3100 Wood Avenue.

1965 2 BEDROOM trailer. Equity and assume $52 monthly payments 635-4195.

I HAVE several homes to trade for mobile homes. Call now. 473-3695. No Brokers please

1963 Lincoln 50 x 10. Pay transfer fee; take over $69.60 monthly payments. 596-5811.

1964 LIBERAMA 24 x 54, 1½ baths, 3 bedroom, fireplace, Terms, 634-6683.

1962 MOBILE Home, 10 x 58, 2 bedroom Will consider smaller trailer in trade. 495-4160.

WANT to sell immediately. $200 equity 1962 Sheraton 55 x 10, Excellent condition. 634-8309.

TRAILER house, 8 x 45, two bedrooms, 1955, Winterized. 473-2637.

8x27 NASHUA, 1959 — 10x52 Safeway. Both excellent condition. 632-8278.

1952 TWO bedroom trailer house, good condition. 635-9169.

12 x 55 1963 Marlette Premier. 632-8045.

HOUSETRAILER for sale. 8 x 42 Merc - Manor. 392-8719.

1958 Nashua, 8 x 40. Excellent condition. 632-4829.

46—Mobile Homes

The place to
BUY
2 Locations
ALFRED'S Mobile Homes
Low down—
Low payments
302 S. 8th 634-3848
5400 N. Nevada 635-4089

TRAILER INSURANCE

For your very best buy in Mobile Home Insurance see George V. Clamp 304 Mining Exchange Bldg — Phone 633-2455.

MUST sell 1962 Magnolia 10 x 50, 2 bedroom fully equipped and air conditioned, assume payments. 632-5887.

1964 2 BEDROOM Nashua trailer with washer for sale or rent. 473-2144.

47—Motorcycles, Scooters

ALL coverages for motor scooters motorcycles, automobiles and all types of home insurance. Fast, dependable claim service available to all. LITTLEJOHN REALTY 500 N. Fillmore. 635-2615.

'59 HARLEY motorcycle, tires, Bates seat. Very reasonable. $150. 635-1854.

1965 HONDA, 160 CC. 550 Miles. $575 list. $100 off for cash. 392-8198.

1964 H-D Sportster. C.H. Excellent condition. Low mileage. 632-9052.

1958 MORRIS MINOR. Will trade for late model Honda. 632-7138.

1960 CUSHMAN Scooter. $175.00; nice condition. 635-4569.

1960 250 Scrambler, excellent condition. Reasonable 633-3194.

DELUXE leather bags, windbreaker pants. $25. 633-6509.

48—Sports and Equipment

30-06 Army Surplus rifles $29.95
GAMBLES DOWNTOWN

51—Auto Parts & Access.

401 H.P. 390 High Performance Ford engine. Completely rebuilt. Ford 3x2 Bbl. carb. set up for large engine. $95.00 exchange. Brand new Ford 411 Positraction rear end. $75.00 exchange. 1963 390 cu. in. T-Bird engine. $300 exchange. New & used 427 Ford engine and parts. New Ford 486 H.D. rear end. Cost over $170.00, will sell for $95.00 exchange. Phone 632-1811; or 636-1986.

WRECKING 1955 Ford two door, good body, standard transmission. 596-3670.

53—Autos Wanted

HIGHEST Prices paid junk cars, trucks, buses, regardless condition. 635-1319.

HIGHEST prices for good cars. Ent Auto Sales, 631 North Union.

BILL BRECK will pay top market price for good clean used cars 227 Bonfoy 632-2629.

54—Trucks and Trailers

1962 SCOUT pickup, 4 x 4, mechanically good, with good tires. 3600 North Cascade, lot 39, evenings and Sundays. $1495.

1964 FORD ½ ton, V-8, 4-speed. Long, wide box, heater and extras. Clean. No Trades. 635-5174.

1950 FORD truck. Good condition. $300. Call 687-9274. See at 711 North Pine.

1949 FORD ½ ton pickup, 4 speed transmission. Had overhaul last spring. Private owner. 687-9172.

1962 ½ TON pickup, 6½ foot bed, 3-speed. Clean. Good rubber. 633-7163.

53 STUDEBAKER, over-drive, heavy trailer hitch. Good body and tires. $165. 634-0669.

1953 CHEVROLET Sedan Delivery, excellent for businesses or trade workers. $365. 633-5304.

1957 Dodge half-ton pickup, V-8, 3 speed. $295. Call 392-3816 after 5:30.

1957 CHEVROLET, ½ ton Cameo Pickup, V-8, new paint. Many extras. 392-7070.

1948 PACKARD Pick-up. Very good shape. Deluxe cab. $300. 392-8198.

1963 JEEP pick-up, 4 wheel drive, V-8 motor and camper. 633-2049.

1963 GMC pickup. Long wide box 4 speed. 1500 Meyers.

1952 FORD pick-up. See at 1023 West Pikes Peak after 5:30.

1950 FORD 1½ ton Van. Good condition 473-3579.

54—Trucks and Trailers

SAVE SAVE SAVE SAVE
New '65 GMC Pickup $1829.00
Easy Financing



Model 1-1001

A real work-horse ½ Ton pickup with deluxe cab and 6½ foot fenderside pickup box. Comes with five 8:15 x 15 four-ply tires.

Economical, 6 cylinder inline engine. Three Speed transmission with 3.54 rear axle ratio. One - quart oil filter and 12 volt battery system.

JOHNSON—GMC TRUCK CENTER
740 E. Pikes Peak
633-7707

1948 FORD ½ TON $200
1950 CHEV. 4 SPEED $250
1953 DODGE 4 SPEED $275
1952 WILLIS 4 4 ..... $385
1961 VOLKSWAGEN PANEL
FORD WALKIN
'59 PASSENGER CHEVROLET
RUSSELL
MANY MORE TO CHOOSE FROM
HARRIS AUTO
701 EAST LAS VEGAS

1956 GMC ½ ton pick-up, 6-cylinder, 3-speed transmission, good condition. $550.00 or best offer. 687-9068.

55 STUDEBAKER ½ ton pick-up V-8 and 4 speed.
BEASON MOTORS
711 S. 8th 632-4122

1959 FORD Truck F-350, 1 ton, utility bed, 6 cylinder, 4 speed. Excellent condition. 304 South Nevada. 634-0209.

TRADE equity in 3 bedroom, 2 bath house for late model Volkswagen. 392-8917. 430 Ponderosa Drive.

1959 8-120 INTERNATIONAL Metro. Good condition. After 7 P.M. 632-5778. At work 632-5366, extension 218, ask for Mr. Duran.

1959 FORD ½ Ton pickup, long wheel base, radio, heater, four speed transmission. Chief Trailer Court, lot 13.

1959 EL CAMINO with 348 engine. 3-speed; posttraction. 392-8346.

1959 CHEVROLET pick-up. Sell or trade for late model car. 633-9509.

55—Foreign; Spts. Cars

1962 VW SEDAN, one owner. Bright red, radio, heater, white wall tires. Other extras. Low mileage. Top condition throughout. $1200 cash. 473-4136 or 1110 Murray Road.

BUY my $200 equity, take over $70 month payments on 1963 Corvair Monza Spyder convertible. Excellent condition, with all sports car equipment. 636-1027.

1961 VOLKSWAGEN, black deluxe sedan, 1 - owner. New brakes, clutch, and battery. White-wall tires. Like new. $1150. Call 473-4274.

'65 2-DOOR Corvair Monza, Mist blue, 4-speed, 100 engine, bucket seats. $2,450.00. No trade. 632-5748.

1963 CORVAIR Spyder, 150 HP, sportcar equipment, mark red, excellent condition, $1595.00. Evenings 634-2410.

CLEAN 1961 Volkswagen, radio, 1963 MG midget roaster. Red. 10,000 miles. Excellent condition. $1375. 633-7565 or 634-1873.

1962 DAIMLER SP-250: 1962 Valiant. Both excellent condition, radio, heater, whitewalls. Call Sylvia 634-5407.

1960 TRIUMPH, excellent condition, hardtop, any offer over $1100.00. Must sell immediately. 634-4532.

1963 FIAT 1100 Special, 4 door. Ft. Carson extension 2286 days. 8117 evenings.

1963 FIAT, 4-door, 900.00. Will consider older car in trade. 684-9717.

1962 VOLKSWAGEN convertible, 14,000 miles. Very vlean. 634-8295.

1962 VOLKSWAGEN. Radio, heater, good condition. Reasonable 625-7678 anytime.

MONZA CONVERTIBLE, 1962 4-speed. One owner, good condition. $1395. 635-0544.

1961 MERCEDES - BENZ, 180 Diesel. 473-3839 Mornings and Evenings.

LATE 1964 VW stationwagon bus. 1500 Engine. Very low miles. Excellent condition $2195. 635-3660.

1963 KARMAN - GHIA coupe. $1675. Low mileage, color white. 634-7481.

TRADE equity in 3 bedroom, 2 bath house for late model pick-up. 392-8917. 430 Ponderosa Drive.

1962 MG Midget. Good condition. Low mileage, reasonable. 632-8456 or 634-1974.

1958 PORSCHE, excellent condition. 2500 East Boulder 632-1652.

TRIUMPH TR4, 1964, wire wheels, overdrive, jump seat, 473-1109.

1964 VOLKSWAGEN 1500 station wagon, 6000 miles, $2200. 472-1694

1960 FORD pick-up with rack, V-8, A-1 shape. 635-1625.

WALKER'S LOCATION GUIDE

NORTH

A BRIGHT IDEA
Stop paying rent. Invest your money in this large family home, 3 bedrooms, living room with fireplace. Requires ZERO down VA or let's talk terms. Call ALYCE BROWN 632-7588.

NORTHEAST

4 CAR GARAGE?
It's true. Finished with glassed patio set. This outstanding custom built BRICK home is a must to see. Two fireplaces, carpets, drapes, recreation room and patio. Three bedrooms, one and ½ bath and one 3 piece bath. Immaculate landscaping equipped with automatic sprinkling system. One owner. Drakestone $31,950.00. Appointment only. Call SUE REED 632-6450 or KEN McILHENNY 632-1758.

ARE YOU MOVING?
Why not make it into a 3 bedroom BRICK home with full basement that you will want to live in for years to come. This home is a premium. It has been well cared for. Need only dust and move in. If financing is problem, call and we will talk it over. Call ALYCE BROWN 632-7588 or LOIS MOORE 633-3987.

START 1965 RIGHT
In this near new split-level. Attractive, comfortable living room with fireplace. 3 spacious bedrooms, 1 and ½ baths. Your family home for many years to come. Call GEORGE BORST 634-9252.

EAST

OLDER HOME
Close-in. See this immaculate 2 bedroom home with separate dining room. Possible 2 bedrooms upstairs. Newly painted inside and out. Floors refinished in all rooms. Call MADLYN PONTIUS 633-6869 for appointment.

SOUTHEAST

NO FROSTING
A basically well built 2 bedroom home with large living room, separate dining room and garage. PLUS a 2 room cottage income property. Both of these for only $500.00 down. Call ALYCE BROWN 632-7588.

Have you started to build your ESTATE with real property? Remember the source of all wealth begins and ends with LAND and what is on it.

WALKER & CO. REALTOR & INSUROR
2234 E. Bijou 632-6881

CHEYENNE

SHY ANN
Privacy plus in this 4 bedroom family home. Two fireplaces. Bath and a half. Covered patio. Recreation room. Nice landscaping. Cheyenne Schools $23,000.00. For appointment call SUE REED 632-0450 or KEN McILHENNY 632-1758.

IVYWILD

OWNER LONG GONE
Wants action now. This two bedroom cutie has drive under garage. Fireplace, excellent dining area and storage. Carpet and drapes included. Partial basement. Could have third bedroom. $13,500.00. VACANT. Call SUE REED 632-0450 or KEN McILHENNY 632-1758.

SECURITY
$11,600.00
3 bedroom home newly painted. Included in price are: 10 x 14 back porch, 10 x 20 front porch, 10 x 20 carport, all covered. $800.00 water softener and water heater newly installed. Fully fenced with many trees and shrubs. Call LIN BLACK 392-3568.

BLACK FOREST

CLEAN AND FIX
This 3 bedroom home is in a nice area in the edge of the Black Forest but needs cleaning up and fixing up. Out of town owner is anxious to sell. A chance for the handyman to make a nice home at a reasonable figure. For more information call PAUL THOMPSON 633-9906.

SMALL HORSE RANCH
Six acres with very nice three bedroom, two bath home. Just west of Black Forest. Has good three or four stall barn with additional shed and corrals, all fenced. Two excellent wells. Recreation room. Only 25 minutes to middle of town. Academy school district. Call CHARLES DARNOLD 495-2831.

MONUMENT

RED ROCK RANCH
2½ acres fully fenced estate. Five bedrooms, three baths. Large modern kitchen with built-in appliances. Dinette and formal dining room. Large recreation room. Fully finished basement. Double L-garage with automatic doors. Large work shop. Stable in immediate area and many natural trails to ride. Monument School district. Call CHARLES DARNOLD 495-2831.

NO STAIRS TO CLIMB!
LARGE DOUBLE GARAGE HOME
3 Spacious Bedrooms • 2 Baths
Separate Dining Room • Separate Utility
$17,750
Quick Possession in Pikes Peak Park
$99 Move-In • VA — Min. Down • FHA



5 EXCITING MODEL HOMES
Drive south on Circle Drive, 6 blocks south of K-Mart — follow the signs to the corner of Capulin and Shasta Drives.
WILLIS AGENCY INC.
American builders inc
OPEN DAILY 9 to 7

QUALITY **Craft Homes** IN **NORTHGLEN**
OPEN DAILY
1 to 6 Saturday From 10 A.M.
Heights and Parks
Giving A BUILDERS EXCLUSIVE 5-YEAR HOMEOWNERS WARRANTY With Each New Home Purchased
PRICED FROM **$16,350.**
VA-FHA & CONVENTIONAL FINANCING
Several Models To Choose From These Homes Are A "MUST SEE"
Drive Out Constitution or Palmer Park Blvd. To Our Open Houses!
Conveniently Located Close To 3 New Schools
Exclusive Agents
Smartt REALTY COMPANY
2502 E. BIJOU — 633-5541

WE DON'T BEAT COMPETITION WE MAKE IT!

1960 Chevrolet Pick-up	$1085.	1960 Jeep a 4 wheel drive pick-up	$900.
1963 GMC ½ ton pick-up	$1350.	1960 GMC long box pick-up 4 speed transmission	$1200.
1963 International 1 ton with stock rack dual wheels	$2150.	1961 Ford a real sharp looking ranchero	$900.
1963 Chevrolet a real clean ½ ton PU	$1735.	1958 Chevrolet a great 2 ton tractor	$1275.

DID YOU KNOW YOU CAN BUY A NEW FORD PICK-UP FOR ONLY $2165.54
IF YOU HAVE A TRUCKING PROBLEM...SEE US!
PHIL LONG TRUCK CENTER
4011 N. SINTON RD. 635-4289



44—City Property

LARGE

Four or more bedrooms — three baths — two fireplaces — spacious recreation room — attached two car garage — home is of brick construction — eight years old. Located in Cheyenne School District 12. Price less than $34,000. You make the offer. Call JIM JOHNSON, 632-5963.

THE WILLIS AGENCY, INC.
722 SOUTH TEJON
633-1741

THREE bedroom home, 4 blocks from Ent. VA. After 3. All day Saturday and Sunday. 633-8151.

OWNER — Three bedroom split NE, low equity, assume GI loan. 635-2640.

44—City Property

OPEN DAILY
1 - 5 P.M.
Prestige Homes
SKYWAY & BROADMOOR
109 Cresta Rd
702 Orion
1801 Constellation
2714 Andromeda
SHORT & BRIGGS
REALTORS-INSURORS
8 Widefield Blvd. 392-3411

WALKER'S LOCATION GUIDE

NORTH

A BRIGHT IDEA
Stop paying rent. Invest your money in this large family home. 3 bedrooms, living room with fireplace. Requires ZERO down. VA or let's talk terms. Call ALYCE BROWN 632-7586.

NORTHEAST

4 CAR GARAGE?
It's true. Finished with stucco, this outstanding custom built BRICK home is a must to see. Two fireplaces, carpets, drapes, recreation room, and patio. Three bedrooms, one 4 piece bath and one 3 piece bath. Immaculate landscaping, topped with automatic sprinkler system. One owner. Drakestone $31,950.00. Appointment only. Call KEN McILHENNY 632-0450 or KEN McILHENNY 632-1758.

ARE YOU MOVING?
Why not make it into a 3 bedroom BRICK home with full basement that you will want to live in for years to come. This home is a premiere. It has been well cared for. Need only dust and move in. If financing is a problem, call and we will talk it over. Call ALYCE BROWN 632-7586 or LOIS MOORE 633-1687.

START 1965 RIGHT
In this near new split-level. Attractive, comfortable living room with fireplace. 2 spacious bedrooms, 1 and ½ baths. Your family home for many years to come. Call GEORGE BORST 634-8252.

EAST

OLDER HOME
Close-in. See this immaculate 2 bedroom home with separate dining room. Possible 2 bedrooms upstairs. Newly painted inside and out. Floors refinished in all rooms. Call MADLYN PONTIUS 633-6869 for appointment.

CHEYENNE

SHY ANN
Privacy plus in this 4 bedroom family home. Two fireplaces. Bath and a half. Covered patio. Recreation room. Large ZERO down landscaping. Cheyenne Schools $23,000.00. For appointment call SUE REED 632-0450 or KEN McILHENNY 632-1758.

IVYWILD

OWNER LONG GONE
Wants action now. This two bedroom cutie has drive under garage. Fireplace, extra large living area, and storage. Carpet and drapes included. Partial basement. Could have third bedroom. $17,500.00. VACANT. Call SUE REED 632-0450 or KEN McILHENNY 632-1758.

SECURITY

$11,600.00
3 bedroom home, newly painted. Included in price are 10 x 14 back porch, 16 x 20 front porch, 10 x 20 carport, all covered. $500.00 water softener and water heater new. Air installed. Fully fenced with many trees and shrubs. Call LIN BLACK 392-3568.

BLACK FOREST

CLEAN AND FIX
This 3 bedroom home is in a nice area in the edge of the Black Forest, but needs cleaning up and fixing up. Out of town owner is anxious to sell. Chance for the handyman to make a nice home at a reasonable figure. For more information call PAUL THOMPSON 633-9906.

SMALL HORSE RANCH
Six acres with very nice three bedroom, two bath home. Just west of Black Forest. Has good three or four stall barn, with additional shed and corrals, all fenced. Two excellent wells. Recreation room. Only 25 minutes to middle of town. Academy school district. Call CHARLES DARNOLD 495-2831.

MONUMENT

RED ROCK RANCH
2½ acres fully fenced estate. Five bedrooms, three baths. Large modern kitchen with built-in appliances. Dinette and formal dining room. Large recreation room. Fully finished basement. Double garage with automatic doors. Large work shop. Stables in immediate area and many natural trails to ride. Monument School district. Call CHARLES DARNOLD 495-2831.

Have you started to build your ESTATE with real property? Remember the source of all wealth begins and ends with LAND and what is on it.

WALKER & CO. REALTOR & INSUROR
2234 E. Bijou 632-6891

44—City Property

NEAR SOUTHGATE
No down payment and $75 a month. VA. Immediate possession. This 3 bedroom home is like new and now vacant. Has fenced yard and is located near shopping center and schools. Price only $11,750. Call ART CASE eves. 632-6778 or RANDY CASE eves. 636-2144. Days call 633-3836.

$49 MOVE IN
In the city — 2 blocks to school and city bus. This lovely 2 bedroom home has built in oven and range in the oversized kitchen. Attached garage and beautifully landscaped fenced yard. Now vacant and ready to move into. Priced low at $12,500. Use your GI loan and owner will pay all your closing costs. Call KEN McNEILLEY eves. 633-0330 or TOM KEEHAN eves. 633-4266. Days call 633-3836.

BRICK $900 DOWN
Beautiful newer 3 bdrm home with built in electric range fireplace and full basement. Only $900 down and take over a VA loan. Call KEN MONTGOMERY eves. 632-0182 or OSCAR DULL eves. 635-9263. Days call 633-3836.

40 ACRES SOUTH
40 acres of pasture and irrigated land. Improvements consist of a modern 3 bedroom home with garage and chicken house and barn. Priced to sell with terms. Call DON FORCE eves. 632-5254 or CLARENCE SHARPE eves. 392-8516. Days call 633-3836.

J.L. CASE
620 N. Tejon 633-3836

Fine NE Location
Walking Distance to schools & shopping center. 3 large bdrms up — one down in full basement. Beautiful yard & flowers. Fenced rear. 2 car parking & utilities as well. Lots of storage & cabinets. 2 — 4 pc baths. Excellent condition. Priced for $17,250.00. Call Earl Goldsberry 635-4420 or Builders Realty 633-8763.

THREE bedroom home near ENT. $2500 down and assume my existing mortgage 632-2234.

44—City Property

FOUR BEDROOMS
WASSON
This lovely all brick home is just one block from Wasson High School. It has 1½ baths, large family kitchen with built in range - oven - disposal and hood. There is also a beautifully decorated family room plus utility area and shop. A large one car garage and a fully landscaped yard offers the large family all the necessities. Priced at $21,950.00, this is a bargain. Call TED THOMAS 536-1521.

THE WILLIS AGENCY, INC.
722 SOUTH TEJON
633-1741

NO DOWN - ONLY $13,000 V.A. 2 bedrooms. Newly redecorated. Aluminum siding exterior. Garage with work shop. Total monthly payments approx. $86.64. Call CHARLES MILROY 633-5246.

BROKERS REALTY
2300 N. Circle Dr. 635-3588

ECONOMY MINDED?
This new all brick three bedroom home with full basement has lots of room for expansion. Good east location, close to schools and shopping. Loaded with features for comfortable living at a price you can afford. Only $17,950. Please call Loren Grant, 633-4447.

Vrooman Realty Co.
3515 N. Chestnut 473-2210

WOOD TERRACE DR.
This four bedroom home has 2½ baths, electric kitchen, beautiful fireplace, rec room, basement, patio and two car attached garage. Let the above sum this nice family home. Call MILLER METZGER 632-5123 or CENTRAL ENTERPRISES 634-2381.

WORK WITH WILEY
Close-in — N. Wahsatch. $10,-000.00. A cutie too! 2 car detached garage — Cottage on rear. Perfect for retired or young couple. AL URBAN 636-3963.
WILEY REALTY REALTOR

BY OWNER, three bedroom house with wall - to - wall carpeting. Living room, dining room, L. Northeast. Near schools. Priced to sell 2621 Wren Drive. 634-4422.

READ EVERY WORD!!!

1. Duplex. 2 bedrooms, elec. kitchens, full basements near Billy Mitchell High — priced good at $24,750.00. Just 20% down. Brand new, too!!!

2. Well - priced duplex lots available to builders in choice areas of town. We will finance if necessary.

3. Split level now under construction near East Jr. Imagine 4 bedrooms, 2 baths, elec. kitchen, carport, all for just $16,400.00.

4. M1 zoned lot, close in south, with comfortable 2 bedroom basement home — available for immediate lease or sale. Lot size is 100 x 190. We will lease all or part. Hurry!! Hurry!! Or sell with good terms. Hurry!! Hurry!!

On these choice listings call JOHN CROWE 632-0000.

MELROSE Realtor

NO STAIRS TO CLIMB!
LARGE DOUBLE GARAGE HOME
3 Spacious Bedrooms • 2 Baths
Separate Dining Room • Separate Utility
$17,750
Quick Possession in Pikes Peak Park
$99 Move-In • VA — Min. Down • FHA



5 EXCITING MODEL HOMES
Drive south on Circle Drive, 6 blocks south of K-Mart — follow the signs to the corner of Capolin and Shasta Drives.
WILLIS AGENCY INC.
American Realty
OPEN DAILY 9 to 7

44—City Property

Bonnyville Special
Lovely 3 bedroom home with fenced and landscaped yard. Very attractive and in excellent condition. Has nice patio and central heating. Owner will sell at GI appraisal for no money down and leave the range and refrigerator. Call KEN McNEILLEY eves. 633-0330 or LORA CARPENTER 633-9727. Days call 633-3836.

WILL TAKE TRADE
Three large bedrooms, attached garage, full basement. Built in oven and range, bath and three quarters. Now is the time to trade up even if you have little equity. Located Northeast near schools and bus. Call KEN McNEILLEY eves. 633-0330 or ART CASE eves. 632-6778. Days call 633-3836.

EAST NEAR ENT
Lovely 4 bedroom with 2 baths built in electric range, family room and garage. Can be purchased for down GI for low down payment. Price only $18,250. Call BILL CHRISTNUTT eves. 632-4052 or RANDY CASE eves. 636-2144. Days call 633-3836.

5 ACRES NORTH
Dandy 5 acres with trees. A 6 room house, needing repair. A good buy for the handy man. Terms offered. Call ELMER CRIST eves. 635-2455. Days call 633-3836.

J.L. CASE
620 N. Tejon 633-3836

SCHAEFER'S SPECIALS!

No. 1 1931 North Nevada — A beautiful all brick Bungalow. Perfectly maintained — 3 large BR separate Dining Room — Recreation Room. Double Garage — Call ED HELTEMES for an appointment.

No. 2 Pleasant Valley — Delightful, well landscaped Hot Water Heat, full basement w/rec. room, BR and ½ Bath — oversize garage. Priced at $13,950 — Call Paul Hesse to see this good buy.

No. 3 3342 W. Pikes Peak — Just right for retired person or small family desiring a comfortable home PLUS a large private fenced yard AND a furnished rental for $80. Priced at $13,950 and will sell VA "no down payment" ED HELTEMES can show you this one.

No. 4 WOODLAND PARK Near — New 3 BR home on Park Drive — Lovely Large Recreation Room — All completely Re-decorated & nice Wall to wall carpet — Immediate Possession if desired. Big Kitchen w/many built-ins. Either Paul or Ed will arrange for you to look at this lovely home.

Call SCHAEFER AGENCY — Realtor 633-2641 Day or Nite.

4 BEDROOMS
Two story home only 1½ years old — in new area — electric kitchen — large dining area in kitchen — recreation room — attached garage — nice view
USE YOUR VA ELIGIBILITY — PAYMENTS ONLY $129 MO.
LOU VIOLA 634-4750

Faith REALTY Co.
217 E. Fillmore 632-8881

SMALL DOWN
3 Bedroom, lovely kitchen, storage room, fenced yard, close to Wasson, and shopping, may trade.

NORTH
5 Bedroom, large living room with fireplace, large dining room, built in oven and range, playroom with fireplace, utility, 2 baths, garage, patio, large landscaped yard, nothing down V.A. Norlene Merrell 634-1597 or STAR REALTY INC. 632-7601.

Lovely North Area
Highly Restricted
5 Nice Bedrooms
Best Buy In City for $19,750
2 Baths
Your Choice of Financing
Call Barney Oldfield, 634-9380
Vrooman Realty Co.
3515 N. Chestnut 473-2210

CONTEMPORARY — 3 bedroom home with beat mountain view. Slanted ceiling living room, all on one floor. Carport and outside storage, assume loan with $122.00 monthly payments or refinance. 513 Valley Rd in Pleasant Valley. Please call. 632-0355 Evenings.

LARGE FAMILY
Brick home 4 bedrooms 2 baths, dining room, full basement, Rec. room, double garage. CLEAN. 500 Crestridge MAURICE BUZARD 635-1175. OPAL WEBB REALTOR 632-7275.

44—City Property

Smartt Buys

Contemporary Design
Owner being transferred from this 18 month old home. Has electric range, hood with fan, disposal and breakfast bar in kitchen plus sliding glass doors from the dining area to privacy patio. W/w carpet in living room plus drapes throughout the home. 2 baths and large family room plus 2 fireplaces with custom made fireplace equipment. Detached garage with breeze way and fenced yard only $2900 down and assume the existing VA loan. To see please call FORREST ROSE 634-4021 evenings, or 633-5541 days.

Non-Basement
3 bedroom, brick front home like new in every way. Has bath and ¾, electric built-in kitchen with disposal. Attached garage plus trellock fence in rear. Complete landscaping. Close to schools. Must see to appreciate. Priced at only $16,500. Call JIM LOVELACE 635-5218 or DON GRANT 635-5534 evenings; or 633-5541 days.

Want a New Home?
In the price range from $15,-500 to $22,000. 10 different plans to choose from. basement, non-basement, split foyers, tri-level, fireplace, double garage, electric kitchens. Quality built — just a little better. See these homes and compare. VA and FHA financing. $99 closing cost. Please call Realtor OSCAR RIEVES 633-5541 days; or evenings 632-4795.

Pleasant Valley
Beautiful 3 bedroom home, stove and refrigerator, patio and laundry room. Corner lot completely fenced. Only $15,-600. Please call JIM OWEN 634-2166 evenings and holidays; or 633-5541 days.

Smartt REALTY COMPANY
2502 E. Bijou 633-5541

NEAR DIVINE REDEEMER
Attractive three bedroom English style home. Sunken living room, with fireplace, formal dining room. Two baths, Pullman kitchen with circular breakfast booth. Two car garage. Under $20,000.

NORTH OF COLLEGE
We are offering one of those "hard to find" newer homes near college. Four bedrooms, 2 baths, all electric kitchen, charming living room with dining ell. Beautiful rec. room, nice patio with brick barbecue. Attached garage. Fenced yard beautifully planted, and well maintained. Priced under replacement cost.

HOME WITH COTTAGE
No down VA and $96 per month will buy this delightful three bedroom home, with three room cottage renting for $60 per month. Spacious carpeted living room. Large family kitchen, garage.
DOROTHY HAIL 634-1893
VRADENBURG REALTY
619 N. Cascade 636-1637

BEST SELLER
$99.00 MOVE IN
New full basement, 3 bedroom home with 1½ baths, attached garage and built in electric range. Is available for immediate possession. Close to Fort Carson. Can be yours for as little as $106.00 per month. FHA financing available. Please call JOHN SEES 392-5049.

THE WILLIS AGENCY, INC.
358 MAIN - SECURITY
392-3456

GOOD BUY
Owner wants to liquidate interest in three bedroom home near Penrose hospital. Living-dining combination, full bath. Range, refrigerator and washer stay in large kitchen. See this one — flexible terms. Call Phil Smith 633-0194.

BROADMOOR BEAUTY
The most perfectly arranged brick family ranch style home. Formal dining room, dinette and family room adjacent to fully electric kitchen makes the home perfect for entertaining. Three twin bed size bedrooms plus two and one half baths on main floor. Recreation room, bar and bath in basement. Underground sprinkling, double garage.
HALEY REALTY AND INSURANCE AGENCY INC.
109 E. Pontanero 634-3785

OPEN HOUSE
2:00 to 5:00
SAT. & SUN.
1003 N. 31st.
One of Pleasant Valley's finest 4 bedroom split levels. 2 baths, recreation room with fireplace. 2 car attached garage. Out of town owner wants immediate sale. Virgil Proctor, 634-0287.

Weidman & Co.
REALTOR INSUROR
123 E. Bijou 633-7744

$79.00 A MONTH
VA OR FHA
This 3 bedroom home, newly painted, fenced yard and 2 car drive. Patio, brick bar-b-que. Range, drapes and carpets. Close to school and shopping. Call WES PRIMM, 634-8080 or
STANTON REALTY CO.
REALTOR
533 E. Platte 633-5383

"THERE'S MAGIC"
In a brand new home and this three bedroom all brick home even more so! Two ceramic tile baths with custom vanity. All electric kitchen, pass - through china closet between kitchen and dining room. Cozy fireplace, full basement, semi - finished, attached garage. Trades will be given consideration. Please ask for Doug Jensen when you call 633-5365.
Vrooman Realty Co.
3515 N. Chestnut 473-2210

STARLIGHT APTS.
Spotless 2 BR in East Lakes. Good lawn, O. size garage. Rent in area. $11,200 VA or FHA. Bob Grove 632-5486 or BUILDERS REALTY 633-8763.

ONLY $104.60 a month and owner will talk terms on the low, low down payment. See this 3 bedroom, attached garage home, East. Only 3 years old. Phone Joe Knipp, 634-17761 or Kelley & Knipp Realty 633-5600.

EASY LIVING
In this brick 1-level, 3 bedroom, 2 baths, fireplace, fenced, shake roof, many other extras. 1345 Bennett. 633-2216.

VERY lovely 3 bedroom, 2 bath home, hot water heat, 2-car garage, ½ acre lot, panoramic view, minutes from town, 636-8758.

44—City Property

GOOD BUY $9,000
No down payment GI and $60 a month. Dandy 3 bedroom home with lots of closets and a large dining room. Beautiful older trees fenced yard. Price only $9,000. Call KEN MONTGOMERY eves. 632-0182 or OSCAR DULL eves 635-9263. Days call 633-3836.

NEW YEAR SPECIAL
New bricks. $15,450. Immediate possession on these new 3 bedrm brick homes. There is a full basement with extra bath and attached garage. Built in oven and range optional. Excellent location northeast. No down payment GI or FHA terms. Will take your home in trade. Call RANDY CASE eves. 636-2144 or ART CASE eves. 632-6778. Days call 633-3836.

FREE APPLIANCES
You can move in for no down payment and no closing costs VA with new appliances included at no extra cost. Over 1,300 sq ft with 3 bedrooms and 2 baths for $14,400. Ideal location for military or police personnel. Call RON SKUPA eves 392-5939 or BILL LUTTRELL eves. 392-8908. Days call 392-3464.

EAST NEAR AMPEX
Near Ampex, Western Electro, and Pete Field. Beautiful new tri-level with brick and natural wood siding. This home has over 1800 sq ft of living space. All electric kitchen, fireplace and 2 baths, fantastic mountain view and all underground utilities. Priced to sell. Call OSCAR DULL eves. 635-9263 or KEN MONTGOMERY eves. 632-0182. Days call 633-3836.

Smartt REALTY COMPANY
2502 E. Bijou 633-5541

J.L. CASE
620 N. Tejon 633-3836

2 FIREPLACES
4 bedroom home — 3 baths — All G. E. Builtins — family room — Double garage — HOT WATER HEAT — Call G. J. BAKER 635-1642.

$15,500 VA
Large living room w/fireplace—3 w builtins — garage — beautiful enclosed patio — Horace Mann — No Down — $109 a mo. CALL G. J. BAKER 635-1642.

LARGE RANCH HOME
Brick veneer w/3 nice bdrs — 2 baths — Large living room w/dining L — spacious kitchen w/lots of birch cabinets — 2 car garage w/storage, fenced back yard & covered patio. To see call HAROLD PUDER 633-9948.

$18,750-TRI-LEVEL
3 bedroom large kitchen w/ builtins, 1¾ baths — Family room — large garage. Assume loan —$137.50 a mo. PLEASANT VALLEY. CALL G. J. BAKER 635-1642

PLEASANT HILLS REALTY
636-5002 REALTOR 519 N. 30th

$13,750
$99 move in VA on this new beauty. Most house for the money in the area. 3 bedrooms, 4 pc. bath, large living room, family kitchen with built in range & oven, disposal. Large utility room, plenty of storage, attached garage. Payments only $105.00. To see call FED BLUME or eves ME 2-4529.

THE WILLIS AGENCY, INC.
722 SOUTH TEJON
633-1741

All Brick — Widefield
3 bedrooms, full basement, 2 baths, attached garage. $19,-070.00 cash to loan.

Trailer Home
2½ acres for trailer, fenced, septic, well, pump, electricity, terms if wanted.
Call Curly Guy
634-7315

Faith REALTY Co.
217 E. Fillmore 632-8881

SKYWAY—NEW
Unique New Orleans type architecture. Balcony — 50 ft. long — extends the length of the front on the upper level. Three large bedrooms. Two baths. Formal living room with fireplace. Separate dining room. Extra large all electric kitchen with beautiful cabinets. Two car garage. Lower level for future growth with bath, den and another bedroom. Hot water heat. IMMEDIATE OCCUPANCY. Reduced to $25,950. An excellent buy. For showing, call
C. S. Bromstead 632-8967
Vrooman Realty Co.
3515 N. Chestnut 473-2210

DRIVE BY
603 WILLIAM AVE.
Here's a nice buy in a 3 bedroom Stratton Meadows property. Well established lawn, fenced rear yard, completely equipped with storm windows and doors, venetian blinds and ranges. All hardwood floors in the older part of Stratton Meadows close to Southgate shopping, 2 blocks from bus, one block from school. You can buy no down GI with payments of only $83.00 per month. Call Homer C. Wilson Realtor, 633-0939 or 633-5060.

CLOSE TO WASSON
Lovely 4 bdm home, 2½ baths, 2 fireplaces, rec room, new carpeting and drapes, 2 car garage, patio, fenced at just $30,500. Call DON HOUSEMAN 634-6280.

BROKERS REALTY
2300 N. Circle Dr. 635-3588

$10,500.
is the total price. Good northeast location. 3 bedrooms. Playhouse for the kiddies. Excellent financing. Now listing just put on the market. Call QUENT HARRIS 633-2838 or SCHAEFER AGENCY 633-2641.

ASSUME mos. Three bedroom, 1½ bath. Two car garage, fireplace. Outside, cent with option. Owner, 636-3691.

44—City Property

CHEYENNE AREA
Assume VA Loan on 3 bedroom, full basement. Range, hood, dishwasher, w/w carpet in living room and hall. Quick possession. Please call JACK WOMACK 635-3884.
THE WILLIS AGENCY, INC.
722 SOUTH TEJON
633-1741

Wood Avenue
Near Colorado College. An older but modern 2 - bdrm. with COTTAGE on rear of lot. Priced in low 20s! Call Jean Hoebel, 633-1274 now, or GREGORY & DORSEY, REALTORS, 633-1784 day or nite.

45A—Campers, Coaches

1965 MODEL Campers and Trailers on hand. Three quality lines. Early bird specials! Stop in and browse! Areas friendliest dealer! We buy, sell and trade. Bart's Camper Trailer Sales. 701 North Union.

AREA'S friendliest pick-up camper, travel trailer dealer. Red-Dale, Merced Sales and Service. Opening January. Bart's Camper Sales. 701 North Union.

6 x 8 SLEEPER, high as cab. Homemade, but neat. $35.00. 635-4216. 473-3477.

15 FT. camping trailer, like new. $700.00, will finance. 515 North Cooper.

1964 HIGH-COUNTRY camper with ice box. 633-4293.

46—Mobile Homes

FOR SALE — 1964 12 ft. wide 68 ft. long Marshfield Manor Mobile Home. Lived in by single person since new. Completely set up on large private lot, bottom skirted. Carpeted, draw drapes, screens and storm windows at all windows. Eye-level oven, table-top range, disposal, lots of closets and cabinet space. Steel storage building. Furnishings and home in immaculate condition. Financing available. Call A-1 Mobile Village, 632-5242 for appointment.

WANTED!
50 USED TRAILERS
Spot Cash — No Gimmicks
Ph. 636-2100 4800 N. Nevada

Falcon Mobile Homes

BY OWNER — New, brick, two bedroom house, magnificent view bath and ½, two fireplaces, basement attached garage. Pleasant Valley. Immediate Possession. 632 6745 or 685-5733.

DON'T BUY
A Mobile Home until you see
WHEELER MOBILE HOME SALES
1910 S. Nevada 632-2059

SELL or trade, 1961 Artcraft. Front dining, large kitchen, loaded with extras. Colonial interior, all gas. 10 x 56 at 3600 North Cascade, lot 39, evenings and Sundays.

Mobile Home Buyer
Vindale Homette Liberty
EL RANCHO TRAILER SALES
5800 E. Hwy 24 596-5811

1964 TOWNHOUSE 3 bedroom and/or 60 x 90' lot, fenced and improved in Stratmoor Valley. Small equity and take over payments. 392-3623.

1963 ARTCRAFT Early American mobile home, 10x60. Dealer welcome. Approximate payoff $4000. 495-2727.

1959 MAGNOLIA 10 x 47. Cabana, aluminum underpinnings. Ready to move into. Lot G-4, Fla-Mor Trailer Court. 3100 Wood Avenue.

1965 2 BEDROOM trailer. Equity and assume $52 monthly payments 635-4195.

I HAVE several homes to trade for mobile homes. Call now. 473-3695. No Brokers please.

1963 Lincoln 50 x 10. Pay transfer fee; take over $69.60 monthly payments. 596-5811.

1964 LIBSURAMA 24 x 54, 1½ baths, 3 bedroom, fireplace, Terms, 634-0683.

1962 MOBILE Home, 10 x 56, 2 bedroom. Will consider smaller trailer in trade. 495-4160.

WANT to sell immediately. $200 equity 1962 Sheraton 55 x 10. Excellent condition. 634-8309.

TRAILER house, 8 x 45, two bedrooms, 1955, Winterized. 473-2637.

8x27 NASHUA, 1959 — 10x52 Safeway. Both excellent condition. 632-8278.

1952 TWO bedroom trailer house, good condition. 635-9169.

12 x 55 1963 Marlette Premier. 632-8045.

HOUSETRAILER for sale. 8 x 42 Merc - Manor. 392-5719.

1958 Nashua, 8 x 40. Excellent condition. 632-4829.

44—City Property

WANTED!
50 USED TRAILERS
Spot Cash — No Gimmicks
Ph. 636-2100 4800 N. Nevada

Falcon Mobile Homes

BY OWNER — New, brick, two bedroom house, magnificent view bath and ½, two fireplaces, basement attached garage. Pleasant Valley. Immediate Possession. 632 6745 or 685-5733.

DON'T BUY
A Mobile Home until you see
WHEELER MOBILE HOME SALES
1910 S. Nevada 632-2059

SELL or trade, 1961 Artcraft. Front dining, large kitchen, loaded with extras. Colonial interior, all gas. 10 x 56 at 3600 North Cascade, lot 39, evenings and Sundays.

Mobile Home Buyer
Vindale Homette Liberty
EL RANCHO TRAILER SALES
5800 E. Hwy 24 596-5811

1964 TOWNHOUSE 3 bedroom and/or 60 x 90' lot, fenced and improved in Stratmoor Valley. Small equity and take over payments. 392-3623.

1963 ARTCRAFT Early American mobile home, 10x60. Dealer welcome. Approximate payoff $4000. 495-2727.

1959 MAGNOLIA 10 x 47. Cabana, aluminum underpinnings. Ready to move into. Lot G-4, Fla-Mor Trailer Court. 3100 Wood Avenue.

1965 2 BEDROOM trailer. Equity and assume $52 monthly payments 635-4195.

I HAVE several homes to trade for mobile homes. Call now. 473-3695. No Brokers please.

1963 Lincoln 50 x 10. Pay transfer fee; take over $69.60 monthly payments. 596-5811.

1964 LIBSURAMA 24 x 54, 1½ baths, 3 bedroom, fireplace, Terms, 634-0683.

1962 MOBILE Home, 10 x 56, 2 bedroom. Will consider smaller trailer in trade. 495-4160.

WANT to sell immediately. $200 equity 1962 Sheraton 55 x 10. Excellent condition. 634-8309.

TRAILER house, 8 x 45, two bedrooms, 1955, Winterized. 473-2637.

8x27 NASHUA, 1959 — 10x52 Safeway. Both excellent condition. 632-8278.

1952 TWO bedroom trailer house, good condition. 635-9169.

12 x 55 1963 Marlette Premier. 632-8045.

HOUSETRAILER for sale. 8 x 42 Merc - Manor. 392-5719.

1958 Nashua, 8 x 40. Excellent condition. 632-4829.

44—City Property

CHEYENNE AREA
Assume VA Loan on 3 bedroom, full basement. Range, hood, dishwasher, w/w carpet in living room and hall. Quick possession. Please call JACK WOMACK 635-3884.
THE WILLIS AGENCY, INC.
722 SOUTH TEJON
633-1741

Wood Avenue
Near Colorado College. An older but modern 2 - bdrm. with COTTAGE on rear of lot. Priced in low 20s! Call Jean Hoebel, 633-1274 now, or GREGORY & DORSEY, REALTORS, 633-1784 day or nite.

45A—Campers, Coaches

1965 MODEL Campers and Trailers on hand. Three quality lines. Early bird specials! Stop in and browse! Areas friendliest dealer! We buy, sell and trade. Bart's Camper Trailer Sales. 701 North Union.

AREA'S friendliest pick-up camper, travel trailer dealer. Red-Dale, Merced Sales and Service. Opening January. Bart's Camper Sales. 701 North Union.

6 x 8 SLEEPER, high as cab. Homemade, but neat. $35.00. 635-4216. 473-3477.

15 FT. camping trailer, like new. $700.00, will finance. 515 North Cooper.

1964 HIGH-COUNTRY camper with ice box. 633-4293.

46—Mobile Homes

FOR SALE — 1964 12 ft. wide 68 ft. long Marshfield Manor Mobile Home. Lived in by single person since new. Completely set up on large private lot, bottom skirted. Carpeted, draw drapes, screens and storm windows at all windows. Eye-level oven, table-top range, disposal, lots of closets and cabinet space. Steel storage building. Furnishings and home in immaculate condition. Financing available. Call A-1 Mobile Village, 632-5242 for appointment.

WANTED!
50 USED TRAILERS
Spot Cash — No Gimmicks
Ph. 636-2100 4800 N. Nevada

Falcon Mobile Homes

BY OWNER — New, brick, two bedroom house, magnificent view bath and ½, two fireplaces, basement attached garage. Pleasant Valley. Immediate Possession. 632 6745 or 685-5733.

DON'T BUY
A Mobile Home until you see
WHEELER MOBILE HOME SALES
1910 S. Nevada 632-2059

SELL or trade, 1961 Artcraft. Front dining, large kitchen, loaded with extras. Colonial interior, all gas. 10 x 56 at 3600 North Cascade, lot 39, evenings and Sundays.

Mobile Home Buyer
Vindale Homette Liberty
EL RANCHO TRAILER SALES
5800 E. Hwy 24 596-5811

1964 TOWNHOUSE 3 bedroom and/or 60 x 90' lot, fenced and improved in Stratmoor Valley. Small equity and take over payments. 392-3623.

1963 ARTCRAFT Early American mobile home, 10x60. Dealer welcome. Approximate payoff $4000. 495-2727.

1959 MAGNOLIA 10 x 47. Cabana, aluminum underpinnings. Ready to move into. Lot G-4, Fla-Mor Trailer Court. 3100 Wood Avenue.

1965 2 BEDROOM trailer. Equity and assume $52 monthly payments 635-4195.

I HAVE several homes to trade for mobile homes. Call now. 473-3695. No Brokers please.

1963 Lincoln 50 x 10. Pay transfer fee; take over $69.60 monthly payments. 596-5811.

1964 LIBSURAMA 24 x 54, 1½ baths, 3 bedroom, fireplace, Terms, 634-0683.

1962 MOBILE Home, 10 x 56, 2 bedroom. Will consider smaller trailer in trade. 495-4160.

WANT to sell immediately. $200 equity 1962 Sheraton 55 x 10. Excellent condition. 634-8309.

TRAILER house, 8 x 45, two bedrooms, 1955, Winterized. 473-2637.

8x27 NASHUA, 1959 — 10x52 Safeway. Both excellent condition. 632-8278.

1952 TWO bedroom trailer house, good condition. 635-9169.

12 x 55 1963 Marlette Premier. 632-8045.

HOUSETRAILER for sale. 8 x 42 Merc - Manor. 392-5719.

1958 Nashua, 8 x 40. Excellent condition. 632-4829.

46—Mobile Homes

The place to
BUY
2 Locations
ALFRED'S Mobile Homes
Low down—Low payments
301 S. 8th 634-3848
5400 N. Nevada 635-1669

TRAILER INSURANCE
For your very best buy in Mobile Home Insurance see George V. Clamp 304 Mining Exchange Bldg — Phone 633-2455.

MUST sell 1962 Magnolia 10 x 50, 2 bedroom fully equipped and air conditioned, assume payments. 632-5887.

1964 2 BEDROOM Nashua trailer with washer for sale or rent. 473-2144.

47—Motorcycles, Scooters

ALL coverages for motor scooters motorcycles, automobiles and all types of home insurance. Fast, dependable claim service available to all. LITTLEJOHN REALTY 900 S. Tillmore. 635-2815.

59 HARLEY motorcycle, tires, Bates seat. Very reasonable. $150. 635-1854.

1965 HONDA, 160 CC, 550 Miles. $575 list. $100 off for cash. 392-8198.

1964 H-D Sportster. C.H. Excellent condition. Low mileage. 632-9052.

1958 MORRIS MINOR. Will trade for late model Honda. 632-7138.

1960 CUSHMAN Scooter. $175.00. nice condition. 635-4569.

1960 250 Scrambler, excellent condition. Reasonable 633-3194.

DELUXE leather bags, windbreaker, parts. $25. 633-6509.

48—Sports and Equipment

30-06 Army Surplus rifles $29.95
GAMBLES DOWNTOWN

51—Auto Parts & Access.

401 H.P. 390 High Performance Ford engine. Completely rebuilt Ford 3x2 Bbl carb, set up for large engine. $25.00 exchange. Brand new Ford 411 Positraction rear end. $75.00 exchange. 1963 390 cu. in. T-Bird engine. $300 exchange. New & used 427 Ford engine parts. New Ford 406 H.D. rear end. Cost over $170.00, will sell for $95.00 exchange. Phone 632-1817, or 636-1986.

WRECKING 1955 Ford two door, good body, standard transmission. 596-3479.

53—Autos Wanted

HIGHEST Prices paid junk cars, trucks, buses, regardless condition 638-1319.

HIGHEST prices for good cars. Ent Auto Sales, 631 North Union.

BILL BRECK will pay top market price for good clean used cars 227 Bonforte 632-2629.

54—Trucks and Trailers

1962 SCOUT pickup, 4 x 4, mechanically good, with good tires. 3600 North Cascade, lot 39, evenings and Sundays. $1495.

1964 FORD ½ ton, V-8, 4-speed. Long, wide box, heater and extras. Clean. No Trades. 635-5174.

1950 FORD truck. Good condition. $300. Call 687-9274. See at 711 North Pine.

1949 FORD ½ ton pickup, 4 speed transmission. Had overhaul last spring. Private owner. 687-9172.

1962 ½ TON pickup, 6¼ foot bed, 3-speed, Clean. Good rubber. 633-7163.

53 STUDEBAKER, over-drive, heavy trailer hitch. Good body and tires. $165. 634-0669.

1953 CHEVROLET Sedan Delivery. Excellent for businesses or trade workers. $365. 633-5304.

1957 Dodge half-ton pickup. V-8, 3 speed. $295. Call 392-3816 after 5:30.

1957 CHEVROLET. ½ ton Cameo Pickup. V-8, new paint. Many extras. 392-7070.

1948 PACKARD Pick-up. Very good shape. Deluxe cab. $300. 392-8198.

1963 JEEP pick-up, 4 wheel drive. V-8 motor and camper. 633-2049.

1963 GMC pickup. Long wide box 4 speed. 1900 Meyers.

1952 FORD pick-up. See at 1023

56—Autos for Sale

WILL sell one of my three Chevrolets - 1960 Impala 4 door, $975. 1959 Biscayne 4 door, $775. 1956 Chevrolet $375. All have V-8 engines with powerglide. 634-4317.

FOR SALE 57 Ford - 4 door Fairlane 500 Good condition. Call 639-1606 — after 9 a.m. to 5:30 p.m. Cash Credit Corporation. 2123 East Pikes Peak.

1955 Studebaker, 2-door. 6 cylinder with standard transmission and overdrive. Five new tires. 2-speed electric wipers. $150 cash. 632-6927.

TIRED of being turned down when you try to buy a car? If you have a small down or a trade we dont know how to say no. 632-4757.

1959 EL CAMINO with 348 engine. 2-speed; positraction. 392-4346.

1955 FORD. V-8, stick, good tires, good condition. 633-3567.



56—Autos for Sale

62 SCOUT 4 wheel drive, free lock hubs, full cab
BEASON MOTORS
711 S. 8th. 632-4122

1955 CHEV. ½ ton Pickup. Deluxe cab. 4 speed
1955 Willys station wagon 4 wheel drive, 2715 E. Hwy 24

1958 LINCOLN Premier. 2 door, air - conditioned, electric windows, etc. Everything works. Books for $800. Sell for $650. 634-1321.

1927 MODEL T Roadster. Nearly complete and restorable. $350.00 633-1217.

1954 CHEVROLET 4-door, standard transmission, $190.00. 1958 Ford Country Sedan, automatic transmission, power steering and brakes. $760.00. Both clean, good condition. 633-2945.

1956 CHEVROLET, 4-door hardtop. Many extras. 635-5946.

56—Autos for Sale

Look! 65 Volkswagens
Immediate delivery, choose your color and equipment. Also real good buys in some other makes and models. We'll trade and finance. BROWN AUTO COMPANY. 725 E. Fillmore. 636-3107.

1962 SELAIR Chevrolet. 4 door, power steering, brakes. Post-traction, rearend. 31,000 miles, good rubber. $1500. 207 Elmwood Dr.

1955 FORD Fairlane convertible. Standard transmission. Good condition. 632-8249.

1961 CORVAIR station wagon, 3-speed stick shift, good tires. $1095.00. 481-2984.

1957 Oldsmobile two door, good mechanical condition, good tires. 392-5676.

1958 Ford convertible, automatic snowtires, seat covers, Good clean car. 636-3104

1963 CORVAIR Greenbrier, 4-speed electric wipers, good tires. 633-5535 before 5 p.m.

BARNES AUTO Wrecking has used car and truck values that are hard to beat. 392-7655.

TWO 1954 CHEVROLETS that I don't need. Make offer. 635-5789

FOR sale 1963 mpala 4-door, 9500 miles. No Trade. 1010 North Meade.

1953 BUICK Special 4 - door Everything works, runs good. Like new tires. 634-3365.

CLEAN, strong, handsome Corvette for sale. "Will Dicker". Call Tom, 392-7395 after 5 p.m.

1941 FORD Coupe. Excellent condition. $450. 685-9423 after 5 p.m and Saturday and Sunday.

SELL or trade, for Travel Trailer, 1960 Ford Wagon. 392-8336

1961 CORVAIR Monza-900. $1050. 632-4287.

1958 FORD Convertible. Good clean car. 1622 East Dale.

1955 BUICK Special stick shift, good condition. $195. 392-3927.

63 FORD Galaxie. 500 XL Convertible. all extras. 473-2961.

1955 CHEVROLET Bel-Air 4-door. 634-8653 evenings.

56—Autos for Sale

1965 MUSTANG V-8, below list. 700 miles, midnight turquoise, white vinyl interior, complete warranty, stick shift, power steering, post-traction. $2575. 633-9717.

962 CORVAIR Monza, 4 carbs, twin pipes, automatic transmission, seatbelts, radio, heater. Private owner. $1295. 636-5081, 632-6749

1957 CHRYSLER New Yorker full powered with air-conditioning. $350. Also 1958 Mercury 4 door, air conditioning. $350. Can see at 2108 West Cucharras. 635-7301

MUST SELL
'58 Ford, fair condition, racing engine. 634-2153 or 635-9111.

1953 2 DOOR hardtop Ford, good condition, radio, heater, standard transmission. $225. 2915 Virginia.

1962 DODGE, automatic transmission, power brakes, steering, radio. Sacrifice. Ronald Tapp. 19 North Union.

1956 Cadillac four door hardtop, all power, air conditioning. A 1 condition. 218 Manitou Avenue, 685-5452.

'62 THUNDERBIRD, black, hardtop, power steering, brakes. Excellent condition. Priced to sell. 638-5261.

1956 4 DOOR Ford 9 passenger station wagon, radio, heater, standard transmission, runs good. $350. 632-3293.

EXTRA sharp 59 Ford Galaxie 2 dr. hardtop, V-8 Automatic. $825. May trade 632-1817 or 636-1986.

1964 COMET Caliente 2 door hardtop, 5000 miles. 632-8475, 633-2043.

1959 RAMBLER Cross Country station wagon, excellent condition. 2515 Prairie Road.

1938 CADILLAC Sedan. Good condition. Three extra tires. $400. 392-8198.

1963 2-DOOR FORD. $1395. 1959 Cadillac 4-door Fleetwood. Fully powered, air conditioned. 633-7163.

ONE owner 1950 Chrysler. low mileage. Call 633-6549 or 633-8975.

1956 FORD V-8 stick. Fair condition. reasonable. 635-7865.

56—Autos for Sale

IMPALA
1960 Chevrolet 2 door hardtop, radio - heater, standard trans. Beautiful ermine white finish with black interior excellent thruout
ONLY $1195
X. O. BLOOM AUTO SALES
100 Iowa Ave. 636-3147

1964 CHEVROLET Bel Air, 4-door, extra clean with straight stick, overdrive, radio, tinted windshield, window washers, white side wall tires, Fingerhut seat covers. One owner. $2195. 635-1857.

We'll buy your used car. Pike City Motors 421 E. Pikes Peak 635-1152
1955 DODGE 2 door hardtop, power steering, radio, heater, V-8. Good condition. 473-1061.

FOR sale. Immediately, clean. 1958 Cadillac sedan Seville. Call 632-2888 or see at 2204 E. Platte avenue behind Kirby Sanitonic Co. Apt. 2.

1950 STUDEBAKER four door Champion. 1954 engine, all new tires, new interior and paint, motor overhauled March. $150. 473-1937.

MUST sell or assume payments. 1964 Oldsmobile Jet Star 88. Still on warranty. Days, call 636-1606. Evenings, 473-4545.

1963 MERCURY Colonial Park six passenger station wagon, will take older pickup or car for equity resume payments. 633-0670.

1963 OLDS Cutlass, luxury compact, factory air. $2100. 633-5736 evenings.

1959 VW CONVERTIBLE. $200 under book. Good condition. 633-7594.

1959 PLYMOUTH sedan. $445.00. 392-8364, 92 Norman Drive.

56—Autos for Sale

HAYES Motor Co.
• 6.5 LITRE •
Pontiac Grand Turismo Omologato. (G.T.O. for short) a 1965 Turquoise convertible. White top, red line tires, 389 engine 3 2's, radio, heater, 4 SPEED TRANSMISSION, safety track differential, many extras. Full Warranty. List price is $3890. HAYES price is $3695.

All Military Financed
OUR OWN FINANCE CO.
400 W. Colo. Ave. at Walnut
632-1922 632-1979

1964 DODGE Dart GT two door hardtop, bucket seats, automatic transmission, $1800. Inquire at 212½ North 23rd.

1961 OLDSMOBILE Star Fire convertible; full - power, leather bucket seats, console. Must sacrifice. $1695. 636-2876.

1958 CHEVROLET Impala convertible, excellent condition. $950. 635-2179.

1959 THUNDERBIRD, power steering and brakes, excellent condition, $1195.00. 633-1947.

1957 CHEVROLET Bel Air, 2-door sedan. Clean, excellent condition. 473-1112.

1953 OLDSMOBILE hardtop, clean, excellent condition. $55, 632-6895.

'53 FORD, good condition. 633-1923 after 5.

1955 FOUR door Cadillac. $350. 632-5621.

55 FORD 8 — Stick, OD, good running car. $185.00. 634-3003.

Specials at
Bob Foss
LINCOLN MERCURY
Downtown at Pikes Peak & Wahsatch
NEW CAR DEPT 633-5501 · USED CAR DEPT 634-7820
OPEN 8 to 8



REPAIR BILLS
Got You On The Hook?
Free Yourself TODAY and Buy
a SAFE BUY USED CAR

62 Lincoln — Continental, 4 door sedan, blue, full Continental power including air conditioning $3295
63 Thunderbird — 2 door hard top, blue, full T-Bird power including air conditioning $3095
63 Oldsmobile — 4 door sedan, full Olds power including air conditioning $2995
64 Mercury Monterey Breezeway — Radio heater, power steering, balance of new car warranty... $2695
63 Ford — Country Squire, 9 passenger wagon, radio, heater, automatic, air conditioning $2495
63 Mercury — Monterey Custom 4 door, hard top, radio heater, automatic, power steering power brakes $2295
61 Chevrolet Station Wagon — 4 door radio heater, automatic transmission $1495
59 Chevrolet — Bel-Air 4-door sedan, bronze, radio heater, Automatic. A real sharp car $995
60 Mercury Monterey — 2 door hardtop, radio, heater automatic, real clean $995
57 Chevrolet — 2 door sedan, radio, heater, standard transmisston $695

YOU NEVER TAKE A LOSS ... WHEN YOU TRADE WITH Bob Foss Ask Anybody

BILL BRECK DODGE
This Sale Good Friday & Saturday Only
No Down Payment
CHECK BRECK! Before You Buy Any Car.

1964 Dodge Polara — 2 door hardtop. Solid white with red interior, radio, heater, V-8, standard shift, 7000 miles. like new $2695
1964 Volkswagen — 2 door sunroof. Solid tan with brown interior, radio, heater, four speed, good tires, extra clean $1695
1963 Renault — 4 door, solid red with brown interior, radio, heater, four speed, good tires, real clean. Only $1095
1962 Chevrolet — 2 door hardtop Super Sport Solid green with green interior, radio, heater, four speed, like new. Only $1895
1962 Renault — 4 door solid red with brown interior, radio, heater, four speed, good tires. Ready to go. Only $ 895
1961 Chrysler — 4 door, sedan, solid black with grey interior, radio, heater, automatic, power steering, real clean $1485
1961 Corvair — 700 4 door, solid green with green interior, radio, heater, three speed on the floor, good tires. Only $ 995
1958 Ford — Retractable hardtop, two tone blue and white with blue interior, radio, heater, automatic. Nice. $ 895
1953 Chrysler — 4 door, sedan, radio, heater, automatic transmission, power steering, good tires. Only $ 129

1955 Dodge 4 door ..... $395 — One owner, radio, heater, automatic transmission, power steering, real clean
1957 Plymouth 4 door ..... $495 — Radio, heater, automatic transmission, V-8, nice. Only
1957 Chevrolet convertible $395 — Radio, heater, standard shift, fair
1955 Plymouth 4 door ..... $159 — Radio, heater, automatic transmission, good transportation. Only
1956 Chevrolet 2 door ..... $299 — Radio, heater, standard shift, V-8, fair

REMEMBER NO DOWN PAYMENT, ONE FULL YEAR G. W. WARRANTY, NO PAYMENT TILL MARCH. BILL BRECK DODGE. WHERE EVERYONE WEARS A SMILE!

Nothing Down — Open Eves. — 15 Min. Credit Check
Immediate Delivery
BILL BRECK DODGE
East Platte at Bonfoy 632-2629
THE HAPPIEST PLACE in TOWN

JANUARY
RED TAG SALE
Like Red We Mean
All red cars priced with red-hot prices, so we can have some green around here. You won't need a whole bunch to buy ony of these though.

1965 TR 4 — WAS $3286.00 — RED TAG $2975.00
1965 Spitfire — WAS $2485.00 — RED TAG $2225.00
1963 TR-4 — One at $1695 — One at $1595 — Both Red — Both have wire wheels
1963 MG MIDGET — Red Tag Price $1095
1961 MGA — Red with wire wheels $1095 — The rest of these red cars are painted other colors, but they still have Red Tags. — 1964 Spitfire $1695 — Your Choice of Two
1963 MG 1100 — $1095 — Your Choice of One
1964 Saab Station Wagon — Demo — regular price $2695 — Red Tag $2295
1963 Sprite $1195 — 1963 Alfa Romeo $1795 — Red Tag
1963 Saab 96 — $1395 — Red Tag
1965 DEMO TRIUMPH SEDAN — WAS $1870.00 — RED TAG $1495.00
AND EXTRA SPECIAL
NEW TRIUMPH Convertibles
$1895.00
WITH FREE MAINTENANCE FOR ONE (1) YEAR
1965 TR 4 — WAS $3166.00 — RED TAG $2835.00
636-1741
Compact Car Center, Inc.
710 E. Fillmore
Your Saab and Triumph Stockists



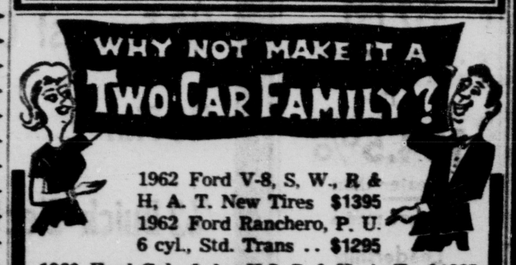
Here's Your Invitation to Cash in on the
TREMENDOUS SAVINGS
AT LOWEST TRADE DIFFERENCE DOLLAR

1958 FORD Fairlane 4 door V-8 Radio, Heater, Automatic $599
1960 VOLKSWAGEN Bus — Real Economy $899
1959 FORD — 4 door, radio, heater, standard $799
1960 FORD Thunderbird Convertible, fully equipped, New Maroon Finish $1399
1961 CHEVROLET 9 Passenger station wagon, radio, heater, auto. $1299
1962 PONTIAC Convertible, radio, heater, automatic, solid white $1999
1963 FALCON 2 door hardtop, V-8, radio, heater, Standard shift, solid red $1699
1961 OLDSMOBILE — Starfire convertible, Fully equipped, white in color. $1799
1964 FORD 2 door, radio, heater, V-8, standard shift $1999
1964 CORVAIR Monza coupe, radio, heater, 4 speed, very low mileage. $2199

Phil Long FORD INC
117 SO. NEVADA 634-4288

The Maximum Coverage Gives Maximum Results
352,791
Classified ads placed in 12 months of 1964
104.5%
Greater than closest media
For Best Results
Read and Use
Gazette Telegraph
Classified Ads
To place your ad dial
632-4641

January Specials
1962 Volkswagen Sunroof ... $1295
1959 Fiat 600 Multiple . . $269.00
1963 Datsun Patrol 4wd . . $1895
58 Simca Aronde $295.00
61 BMW 700 ..... $595.00
63 Fiat 1100 Special $1295.00
62 Renault Dauphine $1095.00
Other Makes & Models To Choose From
ADVANCED IMPORTS
2525 E. Platte 635-0979



1962 Ford V-8, S. W., R & H, A. T. New Tires $1395
1962 Ford Ranchero, P. U. 6 cyl., Std. Trans .. $1295
1960 Ford Gal., 2 dr., V-8, R & H, A. T. $1095
1959 Ford Wgn, 2 dr., 6 cyl, A. T. ..... $ 595
1958 Merc 2 dr., V-8, R & H, A. T. ..... $ 545
1957 Chev 2 dr., V-8, R & H, Std ..... $ 595
1959 Ford 2 dr., V-8, R & H, Std & O. D. $ 745
1954 Buick V-8, R & H, A. T. ..... $ 345
1953 Buick 8 cyl., R & H, Std Trans .... $ 175
1954 Pont. 2 dr., 8 cyl, R & H. ..... $ 195
1948 Jeep, ½ cab, Hubs, New Tires .... $ 695

JACK DANIELS USED CARS
810 E. Fillmore Phone 633-0554

56—Autos for Sale

WILL sell one or my three Chevrolets - 1960 Impala 4 door, $975. 1959 Biscayne 4 door, $775. 1956 Chevrolet $375. All have V-8 engines with powerglide. 634-4317.

FOR SALE 57 Ford - 4 door Fairlane 500 Good condition. Call 636-1606 — after 9 a.m. to 5:30 p.m. Cash Credit Corporation. 2123 East Pikes Peak.

1955 Studebaker, 2-door, 6 cylinder with standard transmission and overdrive. Five new tires, 2-speed electric wipers. $150 cash. 632-6927.

TIRED of being turned down when you try to buy a car? If you have a small down or a trade we dont know how to say no. 632-4757.

1959 EL CAMINO with 348 engine. 3-speed; positraction. 392-3468.

1953 FORD, V-8, stick, good tires, good condition. 633-3567.





56—Autos for Sale

62 SCOUT 4 wheel drive, free lock hubs, full cab
BEASON MOTORS
711 S. 8th. 632-4122

1955 CHEV. ¼ ton Pickup. Deluxe cab. 4 speed
1953 Willys station wagon 4 wheel drive. 2715 E. Hwy 24

1958 LINCOLN Premier. 2 door, air conditioned, electric windows, etc. Everything works. Books for $800. Sell for $650. 634-1321.

1927 MODEL T Roadster. Nearly complete and restorable. $350.00 633-1217.

1954 CHEVROLET 4-door, standard transmission. $190.00. 1958 Ford Country Sedan, automatic transmission, power steering and brakes. $760.00. Both clean, good condition. 633-2945.

1956 CHEVROLET 4-door hardtop. Many extras. 635-5946

56—Autos for Sale

Look! 65 Volkswagens

Immediate delivery, choose your color and equipment. Also real good buys in some other makes and models. We'll trade and finance. BROWN AUTO COMPANY, 725 E. Fillmore. 636-3107.

1962 BELAIR Chevrolet, 4 door, power steering, brakes, Posi-traction, rearend. 31,000 miles, good rubber. $1500. 207 Elmwood Dr.

1958 FORD Fairlane convertible. Standard transmission. Good condition. 632-8249

1961 CORVAIR station wagon, 3-speed stick shift, good tires, $1095.00. 481-2954.

1957 Oldsmobile two door, good mechanical condition, good tires. 392-5676.

1958 Ford convertible, automatic steering, seat covers, Good clean car. 636-3194.

1963 CORVAIR Greenbrier, 4-speed electric wipers, good tires. 633-5535 before 5 p.m.

BARNES AUTO Wrecking has used car and truck values that are hard to beat. 792-7855

TWO 1954 CHEVROLETS that I don't need. Make offer. 635-5789

FOR sale, 1963 mpala 4-door, 9500 miles. No Trade. 1010 North Meade.

1953 BUICK Special 4 - door. Everything works, runs good. Like new tires. 634-3365.

CLEAN, strong, handsome Corvette for sale. "Will Dicker". Call Tom, 392-7395 after 5 p.m.

1941 FORD Coupe. Excellent condition. $450. 685-9423 after 5 p.m and Saturday and Sunday.

SELL or trade, for Travel Trailer, 1960 Ford Wagon. 392-8336

1961 CORVAIR Monza-900. $1050. 632-4287.

1958 FORD Convertible. Good clean car. 1622 East Dale.

1958 BUICK Special stick shift, good condition. $195. 392-3927.

63 FORD Galaxie, 500 XL Convertible, all extras. 473-2961.

1955 CHEVROLET Bel-Air 4-door. 634-5653 evenings.

56—Autos for Sale

1965 MUSTANG V-8, below list, 700 miles, midnight turquoise, white vinyl interior, complete warranty, stick shift, power steering, posi-traction. $2575. 633-9717

962 CORVAIR Monza, 4 carbs, twin pipes, automatic transmission, seatbelts, radio, heater. Private owner. $1295. 636-5081, 632-6749

1957 CHRYSLER New Yorker full powered with air-conditioning. $350. Also 1958 Mercury 4 door, air conditioning, $350. Can see at 2108 West Cucharras. 635-7301

MUST SELL

'56 Ford, fair condition, racing engine. 634-2153 or 635-9111.

1953 2 DOOR hardtop Ford, good condition, radio, heater, standard transmission. $225. 2915 Virginia.

1962 DODGE, automatic transmission, power brakes, steering, radio. Sacrifice. Ronald Tapp. 19 North Union.

1956 Cadillac four door hardtop, all power, air conditioning. A 1 condition. 218 Manitou Avenue, 685-5452.

'62 THUNDERBIRD, black, hard top, power steering, brakes. Excellent condition. Priced to sell. 638-5261.

1956 4 DOOR Ford 9 passenger station wagon, radio, heater, standard transmission, runs good. $350. 632-5293.

EXTRA sharp '59 Ford Galaxie 2 dr. hardtop, V-8 Automatic $825. May trade 632-1817 or 636-1986.

1964 COMET Caliente 2 door hardtop, 5000 miles. 632-8475. 633-2043.

1959 RAMBLER Cross Country station wagon, excellent condition. 2515 Prairie Road.

1938 CADILLAC Sedan. Good condition. Three extra tires. $400. 392-8198.

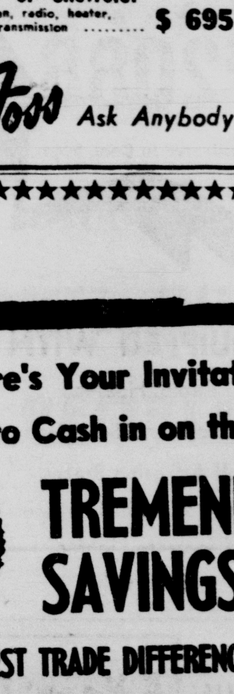
1963 2-DOOR FORD. $1395. 1959 Cadillac 4-door Fleetwood. Fully powered, air conditioned. 633-7163.

ONE owner, 1950 Chrysler, low mileage. Call 633-6549 or 633-8975.

1956 FORD V-8 stick. Fair condition, reasonable. 635-7868.

1959 PLYMOUTH sedan. $445.00. 392-8364, 92 Norman Drive.

56—Autos for Sale



Specials at
Bob Foss
LINCOLN MERCURY
Downtown
Pikes Peak & Wahsatch
NEW CAR DEPT 632-5501
USED CAR DEPT 634-7833
OPEN 8 to 8

REPAIR BILLS

Got You On The Hook?
Free Yourself TODAY and Buy
a SAFE BUY USED CAR

62 Lincoln — Continental, 4 door sedan, blue, full Continental power including air conditioning $3295

63 Thunderbird — 2 door hard top, blue, full T-Bird power including air conditioning $3095

63 Oldsmobile — 4 door sedan, full Olds power including air conditioning $2995

64 Mercury Monterey Breezeway — Radio, heater, power steering, balance of new car warranty... $2695

63 Ford — Country Squire, 9 passenger wagon, radio, heater, automatic, air conditioning $2495

63 Mercury — Monterey Custom 4 door, hard top, radio heater, automatic, power steering power brakes $2295

61 Chevrolet Station Wagon — 4 door radio heater, automatic transmission $1495

59 Chevrolet — Bel-Air 4-door sedan, bronze, radio heater, Automatic. A real sharp car ..... $ 995

60 Mercury Monterey — 2 door hardtop, radio, heater automatic, real clean ..... $ 995

57 Chevrolet — 2 door sedan, radio, heater, standard transmission ..... $ 695

YOU NEVER TAKE A LOSS ... WHEN YOU TRADE WITH Bob Foss Ask Anybody

BILL BRECK DODGE

This Sale Good Friday & Saturday Only
No Down Payment

CHECK BRECK! Before You Buy Any Car.

1964 Dodge Polara — 2 door hardtop. Solid white with red interior, radio, heater, V-8, standard shift, 7000 miles, like new. **$2695**

1964 Volkswagen — 2 door sunroof. Solid tan with brown interior, radio, heater, four speed, good tires, extra clean. **$1695**

1963 Renault — 4 door, solid red with brown interior, radio, heater, four speed, good tires, real clean. Only **$1095**

1962 Chevrolet — 2 door hardtop Super Sport Solid green with green interior, radio, heater, four speed, like new. Only **$1895**

1962 Renault — 4 door solid red with brown interior, radio, heater, four speed, good tires. Ready to go. Only **$ 895**

1961 Chrysler — 4 door sedan, solid black with grey interior, radio, heater, automatic, power steering, real clean **$1485**

1961 Corvair — 700 4 door, solid green with green interior, radio, heater, three speed on the floor, good tires. Only **$ 995**

1958 Ford — Retractable hardtop, two tone blue and white with blue interior, radio, heater, automatic. Nice. **$ 895**

1953 Chrysler — 4 door, radio, heater, automatic transmission, power steering, good tires. Only **$ 129**

1955 Dodge 4 door ..... $395 — One owner, radio, heater, automatic transmission, power steering, real clean

1957 Plymouth 4 door ..... $495 — Radio, heater, automatic transmission, V-8, nice. Only

1957 Chevrolet convertible $395 — Radio, heater, standard shift, fair

1955 Plymouth 4 door ..... $159 — Radio, heater, automatic transmission, good transportation. Only

1956 Chevrolet 2 door ..... $299 — Radio, heater, standard shift, V-8, fair

REMEMBER NO DOWN PAYMENT, ONE FULL YEAR G. W. WARRANTY, NO PAYMENT TILL MARCH. BILL BRECK DODGE, WHERE EVERYONE WEARS A SMILE!

Nothing Down — Open Eves. — 15 Min. Credit Check
Immediate Delivery



BILL BRECK DODGE
East Platte at Bonfoy 632-2629
THE HAPPIEST PLACE in TOWN

56—Autos for Sale

IMPALA
1960 Chevrolet 2 door hardtop, radio, heater, standard trans. Beautiful ermine white finish with black interior excellent thruout
ONLY $1195
X. O. BLOOM AUTO SALES
100 Iowa Ave 636-3147

1964 CHEVROLET Bel Air, 4-door, extra clean with straight stick, overdrive, radio, tinted windshield, window washers, white side wall tires, Fingerhut seat covers. One owner. $2195. 633-1857.

We'll buy your used car. Pike City Motors, 421 E. Pikes Peak. 635-1152

1955 DODGE, 2 door hardtop, power steering, radio, heater, V-8. Good condition. 473-1061.

FOR sale, Immediately, clean, 1958 Cadillac sedan Seville. Call 632-2888, or see at 2204 E. Platte avenue behind Kirby Sanitone Co. Apt. 2.

1950 STUDEBAKER four door Champion. 1954 engine, all new tires, new interior and paint, motor overhauled March. $150. 473-1937.

MUST sell or assume payments. 1964 Oldsmobile Jet Star 88. Still on warranty. Days, call 636-1606. Evenings, 473-4845.

1963 MERCURY Colonial Park six passenger station wagon, will take older pickup or car for equity, resume payments. 633-0670.

1963 OLDS Cutlass, luxury compact, factory air. $2100. 633-5736 evenings.

1959 VW CONVERTIBLE $200 under book. Good condition. 633-7591.

56—Autos for Sale

HAYES Motor Co.
● 6.5 LITRE ●
Pontiac Grand Turismo Omologato. (G.T.O. for short) a 1965 Turquoise convertible White top, red line tires, 389 engine 3 2's, radio, heater, 4 SPEED TRANSMISSION, safety track differential, many extras. Full Warranty. List price is $3890. HAYES price is $3695.

All Military Financed
OUR OWN FINANCE CO.
400 W. Colo. Ave. at Walnut
632-1922 632-1979

1964 DODGE Dart GT two door, hardtop, bucket seats, automatic transmission, $1800. Inquire at 2124½ North 23rd.

1961 OLDSMOBILE Star Fire convertible, full - power, leather bucket seats, console. Must sacrifice. $1695. 636-2876.

1958 CHEVROLET Impala convertible, excellent condition. $950. 635-2179.

1959 THUNDERBIRD, power steering and brakes, excellent condition. $1195.00. 633-1947.

1957 CHEVROLET Bel Air, 2-door sedan. Clean, excellent condition. 473-1112.

1953 OLDSMOBILE hardtop, clean, excellent condition. $55, 632-6895.

'53 FORD, good condition. 633-1923 after 5.

1955 FOUR door Cadillac. $350. 632-5621.

55 FORD 8 — Stick, OD, good running car. $185.00. 634-3005.

JANUARY RED TAG SALE

Like Red We Mean
All red cars priced with red-hot prices, so we can have some green around here. You won't need a whole bunch to buy ony of these though.

1965 TR 4 — WAS $3286.00 — RED TAG $2975.00

1965 Spitfire — WAS $2485.00 — RED TAG $2225.00

1963 TR-4 — One at $1695. One at $1595. Both Red — Both have wire wheels

1963 MG MIDGET — Red Tag Price $1095

1961 MGA — Red with wire wheels $1095. The rest of these red cars are painted other colors, but they still have Red Tags.

1963 MG 1100 — $1095. Your Choice of One

1964 Spitfire $1695 Your Choice of Two

1964 Saab Station Wagon — Demo — regular price $2695 — Red Tag $2295

1963 Sprite $1195
1963 Alfa Romeo $1795 Red Tag

1963 Saab 96 $1395 Red Tag

AND EXTRA SPECIAL
NEW TRIUMPH Convertibles $1895.00
WITH FREE MAINTENANCE FOR ONE (1) YEAR

1965 DEMO TRIUMPH SEDAN — WAS $1870.00 — RED TAG $1495.00

1965 TR 4 — WAS $3166.00 — RED TAG $2835.00

636-1741
Compact Car Center, Inc.
710 E. Fillmore
Your Saab and Triumph Stockists



Here's Your Invitation to Cash in on the
TREMENDOUS SAVINGS
AT LOWEST TRADE DIFFERENCE DOLLAR

1958 FORD Fairlane 4 door V-8 Radio, Heater, Automatic $599

1960 VOLKSWAGEN Bus Real Economy $899

1959 FORD 4 door, radio, heater, standard $799

1960 FORD Thunderbird Convertible, fully equipped, New Maroon Finish $1399

1961 CHEVROLET 9 Passenger station wagon, radio, heater, auto. $1299

1962 PONTIAC Convertible, radio, heater, automatic, solid white $1999

1963 FALCON 2 door hardtop, V-8, radio, heater, Standard shift, solid red $1699

1961 OLDSMOBILE Starfire convertible, Fully equipped, white in color. $1799

1964 FORD 2 door, radio, heater, V-8, standard shift $1999

1964 CORVAIR Monza coupe, radio, heater, 4 speed, very low mileage. $2199

Phil Long FORD
117 SO. NEVADA 634-4288

The Maximum Coverage Gives Maximum Results
352,791
Classified ads placed in 12 months of 1964
104.5%
Greater than closest media
For Best Results
Read and Use
Gazette Telegraph
Classified Ads
To place your ad dial
632-4641

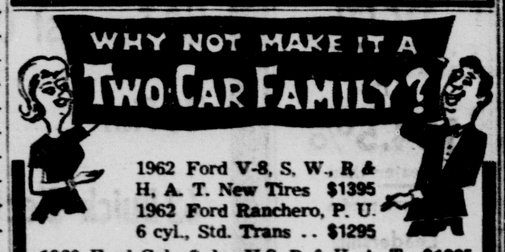
January Specials

1962 Volkswagen Sunroof ... $1295
1959 Fiat 600 Multiple . . $269.00
1963 Datsun Patrol 4wd . . $1895

58 Simca Aronde $295.00
61 BMW 700 ..... $595.00
63 Fiat 1100 Special $1295.00
62 Renault Dauphine $1095.00

Other Makes & Models To Choose From

ADVANCED IMPORTS
2525 E. Platte 635-0979



1962 Ford V-8, S. W., R & H, A. T. New Tires $1395
1962 Ford Ranchero, P. U. 6 cyl., Std. Trans .. $1295
1960 Ford Gal., 2 dr., V-8, R & H, A. T. $1095
1959 Ford Wgn, 2 dr., 6 cyl, A. T. ..... $ 595
1958 Merc 2 dr., V-8, R & H, A. T. ..... $ 545
1957 Chev 2 dr., V-8, R & H, Std ..... $ 595
1959 Ford 2 dr., V-8, R & H, Std & O. D. $ 745
1954 Buick V-8, R & H, A. T. ..... $ 345
1953 Buick 8 cyl., R & H, Std Trans .... $ 175
1954 Pont. 2 dr., 8 cyl, R & H., ... $ 195
1948 Jeep, ½ cab, Hubs, New Tires .... $ 695

JACK DANIELS USED CARS
810 E. Fillmore Phone 633-0554

56—Autos for Sale

MONEY OLDSMOBILE SAYS...

YOU... NAME THE PRICE AGAIN!



BUY NOW!

YOU NAMED IT LAST WEEK!
AND WE LIKE THE WAY
YOU DO BUSINESS!
SO NAME IT AGAIN!!



1964 OLDSMOBILES!

$000.00 "YOU NAME IT AGAIN"

'64 STARFIRES

A convertible and a hardtop. We traded for both of these. Both have factory air.

WE WILL LOOK AT ANY DEAL!

BUY NOW!



'64 88 SEDANS

A Jetstar 88 Holiday sedan with factory air and a Dynamic 88 celebrity sedan.

$000.00 "YOU NAME IT AGAIN"

WE ARE TRADING NOW!



'64 F85 SEDAN

Deluxe 4 door sedan with power steering and our economical V-6 engine. Driven as a company car in 1964.

$000.00 "YOU NAME IT AGAIN"

YOU NAME IT! WE'LL SELL IT!

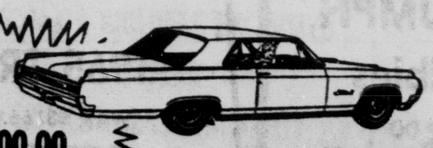
SAVE NOW!

'64 88 CONVERTIBLES

Traded for both of these this week, one from a major in the Army Nurse Corps, one from a Denver secretary. Both less than 10,000 miles.



$000.0 "YOU NAME IT AGAIN"



$000.00 "YOU NAME IT AGAIN"

'64 JETSTAR 1's

A pair of hardtops, both company cars. Both low mileage. Same power train as the Starfire model.

MONEY OLDSMOBILE

The West's Most Famous Olds Dealer
OPEN 8 to 8
15 S. Weber 634-4891
"Value Rated" Used Cars

SEE BEASON MOTORS

WHERE HI STANDARDS AND HI QUALITY ARE COMMON

711 S. 8th St.
632-4122

LEAVING town. Must sell 1963 Oldsmobile F-85 Cutlass sports coupe. Bucket seats with console. Automatic transmission on the floor. White walls, radio — heater. Black exterior with white leather interior. Has less than 20,000 miles. Also 1963 Impala Chevrolet convertible. Blue with white top. Automatic, white walls, radio — heater. 327 cubic inch engine. For information, call 633-9696 after 5 p.m.

OLDS SEDAN	$65
HUMBER SEDAN	$95
55 PLYMOUTH SEDAN	$135
58 EDSEL 4 DOOR	$265
60 CHEV 4 DOOR	450
57 FORD STANDARD	$225

MANY MORE MAKES AND MODELS

HARRIS AUTO
701 EAST LAS VEGAS

1960 BONNEVILLE CONVERTIBLE, 4 - SPEED; 1961 FORD GALAXIE, 2-DOOR HARDTOP. 1959 PONTIAC CONVERTIBLE. 1957 CHEVROLET HARDTOP STICK; 1958 PONTIAC HARDTOP; 1961 JEEP; 1955 OLDSMOBILE HARDTOP. LANE AUTO SALES, 30 WEST COLORADO AVENUE. 634-2369.

FOR SALE

1957 Dodge with like new 1959 motor, new transmission, newly lined brakes. Call R. C. Shamrock 632-4736

1957 OLDSMOBILE Fiesta four door hardtop station wagon, fully equipped, new snow tires, engine and transmission recently rebuilt, $395, will finance. 473-1026, 8 A.M. - 5 P.M.

1960 COMET STATION WAGON Gleaming black and spotless. Radio - heater. Automatic transmission. Luggage rack. White wall tires. All vinyl interior. Excellent condition. $850. 635-4476.

MUST SELL
1963 Rambler Classic 660, 4 door, automatic, power steering, radio, priced to sell. Bank will finance. 636-2628

958 PONTIAC Chieftan, 2 - door sedan, automatic transmission, radio and heater. Excellent condition private owner $495.00. 392-3314.

BY owner, 1958 four door Mercury station wagon. Automatic, power steering, radio, heater. Excellent tires. Call 634-1362 after 6 PM.

MUST sacrifice 1963 Rambler Classic 6-cylinder, 4-door, automatic, power steering, transistor radio. 636-2628.

56 Chevy 2 door hardtop V-8 and automatic transmission. For more information call: 632-4122.

1958 CHEVROLET 2 door hardtop, power steering, new white wall tires. Radio, heater. $600. 685-9398.

SHARP 1956 Ford V-8, hardtop, automatic, radio, heater, new tires. Original owner. $350. 632-9987.

MUST SELL
1964 Lincoln Continental. Full power with air. $4600. 473-2587 evenings 473-1583.

1957 CHEVROLET 2 door, standard shift, 6 cylinder, excellent condition. $400 or best offer. 635-8911 extension 6493. 632-2052.

58 CHEVY 2 door hardtop V-8 and automatic transmission.
BEASON MOTORS
711 S. 8th 632-4122

1956 CHEVROLET Nomad, good shape, automatic transmission, all power, V-8, 3116 North Jon after 6 p.m.

1960 CHEVROLET, V-8, automatic transmission, 4-door. Clean, take over payments, must sell. 633-4860.

1955 CHEVROLET. Top condition. Powerglide. V-8. Call JACK SCHAEFER 633-2641 or 632-3262

1945 UNIVERSAL jeep. Good condition. Hubs and tow-bar. $350. 633-5055 after 5 P.M.

1955 DESOTO, radio, heater, automatic transmission. Good condition. $250. 632-2546.

1961 FALCON 6 four door, automatic. $895. 633-5304.

'56 OLDSMOBILE, snow tires, 4-door. $225.00. 392-5620.

1946 JEEP Universal. Good Shape. $485. 392-8301.

1964 PONTIAC, like new, with extras. Must sell. 636-1910.

'65 MUSTANG 289, 4-speed, blue, radio, white walls. 472-0634.

1963 Karmann Ghia, excellent condition, must sell, 392-7076.

BODY builder special, 1955 Pontiac Catalina. 685-9484.

1960 RAMBLER. Sell or trade for camper trailer. 632-2128.

Classified Ad Users Are Amazed at the Quick Results They Get Through The Classified Ad Columns

GAZETTE TELEGRAPH Classified Ads the Pikes Peak Region's Biggest Marketplace

over 352,791 Classified Ads Placed in 12 months of 1964

104.5% Greater than closest media

Leadership Built By Results

Phone your ad in today

632-4641

GAZETTE TELEGRAPH Classified Ads

PERKINS MTR. CO.

New Location..MOTOR CITY

GRAND OPENING SALE!

DOOR PRIZES

REFRESHMENTS

1965 VALIANT 2-DR.
FULL PRICE
$1888
Delivered in Colo. Spgs.

EQUIPPED WITH
Radio, Heater,
Defroster, 170 Engine,
All Vinyl Interior
Safety lock door latches
Electric Windshield Wipers
Seat Belts.

1965 PLYMOUTH 2-DR.
FULL PRICE
$2088
Delivered in Colo. Spgs.

EQUIPPED WITH
Radio, Heater,
Defroster, 225 Engine
Self Adjusting Brakes,
Electric Windshield Wiper
Cigarette Lighter
Seat Belts

1965 BARRACUDA
FULL PRICE
$2288
Delivered in Colo. Spgs.

EQUIPPED WITH
Heater,
Defroster, 225 Engine
Tinted Windshield
Electric Windshield Wipers
Seat Belts
Bucket Seats
Carpet

SAVE

IMPERIAL 5-Year--50,000-Mile Warranty

BARRACUDA - CHRYSLER - PLYMOUTH - VALIANT

N.A.D.A. Wholesale Book Prices

ONE YEAR GW WARRANTY		ONE YEAR GW WARRANTY	
'64 Falcon 4-door	$1460	'61 Chev. Bel Air 4-Dr.	$735
'63 Tempest Convt.	$1465	'59 Plymouth 4-Dr.	$230
'63 Fiat	$ 670	'58 DeSoto 4-Dr.	$205
'62 Buick Electra '225'	$1845	'58 Buick 4-Dr.	$315

Many More to Choose From — OPEN EVENINGS

PERKINS Motor Co.

"Where trading is a pleasant experience"

MONEY OLDSMOBILE SAYS...

YOU... NAME THE PRICE AGAIN!

BUY NOW!



YOU NAMED IT LAST WEEK!
AND WE LIKE THE WAY
YOU DO BUSINESS!
SO NAME IT AGAIN!!



1964 OLDSMOBILES!

$000.00 "YOU NAME IT AGAIN"

'64 STARFIRES

A convertible and a hardtop. We traded for both of these. Both have factory air.

WE WILL LOOK AT ANY DEAL!

BUY NOW!



'64 88 SEDANS

A Jetstar 88 Holiday sedan with factory air and a Dynamic 88 celebrity sedan.

$000.00 "YOU NAME IT AGAIN"

WE ARE TRADING NOW!



'64 F85 SEDAN

Deluxe 4 door sedan with power steering and our economical V-6 engine. Driven as a company car in 1964.

$000.00 "YOU NAME IT AGAIN"

YOU NAME IT! WE'LL SELL IT!

SAVE NOW!

'64 88 CONVERTIBLES

Traded for both of these this week, one from a major in the Army Nurse Corps, one from a Denver secretary. Both less than 10,000 miles.



$000.0 "YOU NAME IT AGAIN"



$000.00 "YOU NAME IT AGAIN"

'64 JETSTAR 1's

A pair of hardtops, both company cars. Both low mileage. Same power train as the Starfire model.

MONEY OLDSMOBILE

The West's Most Famous Olds Dealer
OPEN 8 to 8
15 S. Weber 634-4891
"Value Rated" Used Cars

56—Autos for Sale

SEE BEASON MOTORS
WHERE HI STANDARDS AND HI QUALITY ARE COMMON
711 S. 8th St.
632-4122

LEAVING town. Must sell 1963 Oldsmobile F-85 Cutlass sports coupe. Bucket seats with console. Automatic transmission on the floor. White walls, radio — heater. Black exterior with white leather interior. Has less than 20,000 miles. Also 1963 Impala Chevrolet convertible. Blue with white top. Automatic, white walls, radio — heater. 327 cubic inch engine. For information, call 633-9696 after 5 p.m.

OLDS SEDAN $65
HUMBER SEDAN $95
55 PLYMOUTH SEDAN $135
58 EDSEL 4 DOOR $265
60 CHEV 4 DOOR 450
57 FORD STANDARD $225
MANY MORE MAKES AND MODELS
HARRIS AUTO
701 EAST LAS VEGAS

1960 BONNEVILLE CONVERTIBLE, 4 - SPEED. 1961 FORD GALAXIE 2-DOOR HARDTOP. 1959 PONTIAC CONVERTIBLE. 1957 CHEVROLET HARDTOP. STICK. 1958 PONTIAC HARDTOP. 1961 JEEP. 1955 OLDSMOBILE HARDTOP. LANE AUTO SALES, 30 WEST COLORADO AVENUE. 634-2369.

FOR SALE
1957 Dodge with like new 1959 motor, new transmission, newly lined brakes. Call R. C. Shamrock 632-4736

1957 OLDSMOBILE Fiesta four door hardtop station wagon, fully equipped, new snow tires, engine and transmission recently rebuilt, $395, will finance. 473-1028, 8 A.M. - 5 P.M.

1960 COMET STATION WAGON Gleaming black and spotless. Radio - heater. Automatic transmission. Luggage rack. White wall tires. All vinyl interior. Excellent condition. $850. 635-4476.

MUST SELL
1963 Rambler Classic 660, 4 door, automatic, power steering, radio, priced to sell. Bank will finance. 636-2628

958 PONTIAC Chieftan, 2 - door sedan, automatic transmission, radio and heater. Excellent condition private owner $495.00. 392-3314.

BY owner, 1958 four door Mercury station wagon. Automatic, power steering, radio, heater. Excellent tires. Call 634-1362 after 6 P.M.

MUST sacrifice 1963 Rambler Classic 6-cylinder, 4-door, automatic, power steering, transistor radio. 636-2628.

56 Chevy 2 door hardtop V-8 and automatic transmission. For more information call: 632-4122.

1958 CHEVROLET 2 door hardtop, power steering, new white wall tires. Radio, heater. $800. 685-9398.

SHARP 1956 Ford V-8, hardtop, automatic, radio, heater, new tires. Original owner. $350. 632-9987.

MUST SELL
1964 Lincoln Continental. Full power with air. $4600. 473-2587 evenings 473-1563.

1957 CHEVROLET 2 door, standard shift, 6 cylinder, excellent condition. $400 or best offer. 635-8911 extension 6493, 632-2052.

56 CHEVY 2 door hardtop V-8 and automatic transmission.
BEASON MOTORS
711 S. 8th 632-4122

1956 CHEVROLET Nomad, good shape, automatic transmission, all power, V-8, 3116 North Jon after 6 p.m.

1960 CHEVROLET, V-8, automatic transmission, 4-door. Clean, take over payments, must sell. 633-4560.

1955 CHEVROLET, Top condition, Powerglide, V-8. Call JACK SCHAEFER 633-2641 or 632-3262.

1945 UNIVERSAL jeep. Good condition. Hubs and tow-bar. $350. 633-5055 after 5 P.M.

1955 DESOTO, radio, heater, automatic transmission. Good condition. $250. 632-2546.

1961 FALCON 6 four door, automatic. $995. 633-5304.

'56 OLDSMOBILE, snow tires, 4-door, $225.00. 392-5620.

1946 JEEP Universal. Good Shape. $485. 392-5301.

1964 PONTIAC, like new, with extras. Must sell. 636-1910.

'65 MUSTANG 289, 4-speed, blue, radio, white walls. 472-0634.

1963 Karmann Ghia, excellent condition, must sell, 392-7076.

BODY builder special, 1955 Pontiac Catalina. 685-9484.

1960 RAMBLER. Sell or trade for camper trailer. 632-2128.

Classified Ad Users Are Amazed at the Quick Results They Get Through The Classified Ad Columns

GAZETTE TELEGRAPH Classified Ads the Pikes Peak Region's Biggest Marketplace over 352,791 Classified Ads Placed in 12 months of 1964 104.5% Greater than closest media Leadership Built By Results Phone your ad in today 632-4641 GAZETTE TELEGRAPH Classified Ads

PERKINS MTR. CO.
New Location..MOTOR CITY

GRAND OPENING SALE!

DOOR PRIZES

REFRESHMENTS

1965 VALIANT 2-DR.
FULL PRICE
$1888
Delivered in Colo. Spgs.

EQUIPPED WITH
Radio, Heater,
Defroster, 170 Engine,
All Vinyl Interior
Safety lock door latches
Electric Windshield Wipers
Seat Belts.

1965 PLYMOUTH 2-DR.
FULL PRICE
$2088
Delivered in Colo. Spgs.

EQUIPPED WITH
Radio, Heater,
Defroster, 225 Engine
Self Adjusting Brakes,
Electric Windshield Wiper
Cigarette Lighter
Seat Belts

1965 BARRACUDA
FULL PRICE
$2288
Delivered in Colo. Spgs.

EQUIPPED WITH
Heater,
Defroster, 225 Engine
Tinted Windshield
Electric Windshield Wipers
Seat Belts
Bucket Seats
Carpet

SAVE

IMPERIAL 5-Year--50,000-Mile Warranty

BARRACUDA - CHRYSLER - PLYMOUTH - VALIANT

N.A.D.A. Wholesale Book Prices

ONE YEAR 6W WARRANTY		ONE YEAR 6W WARRANTY	
'64 Falcon 4-door	$1460	'61 Chev. Bel Air 4-Dr.	$735
'63 Tempest Convt.	$1465	'59 Plymouth 4-Dr.	$230
'63 Fiat	$ 670	'58 DeSoto 4-Dr.	$205
'62 Buick Electra '225'	$1845	'58 Buick 4-Dr.	$315

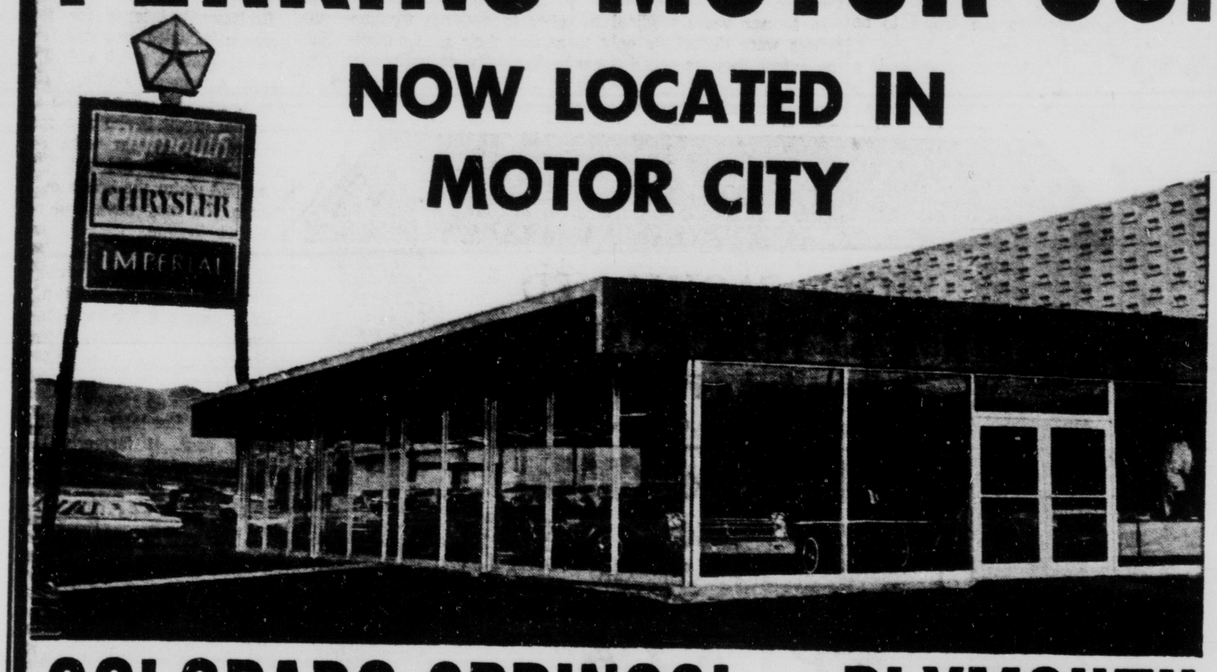
Many More to Choose From -- OPEN EVENINGS

PERKINS Motor Co.

"Where trading is a pleasant experience"

HELLO COLORADO SPRINGS!
WELCOME TO OUR
BIG GRAND OPENING...
PERKINS MOTOR CO.

NOW LOCATED IN MOTOR CITY



COLORADO SPRINGS'...PLYMOUTH CHRYSLER AND IMPERIAL DEALER!!

FREE BALLOONS FOR THE KIDS!

FREE VALUABLE DOOR PRIZES

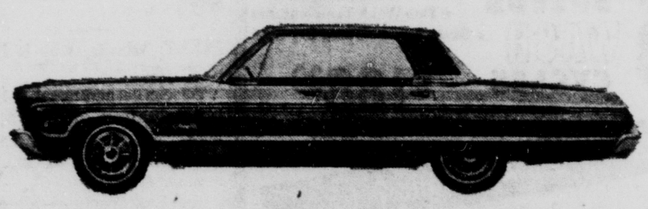
TOP DOLLAR TRADE-IN ALLOWANCE

SO COME ENJOY YOURSELF... LOOK OVER THE CARS! ..AND.. MEET OUR PEOPLE!!

SPECIAL FREE CALENDARS

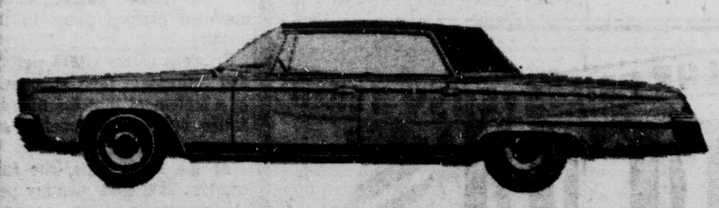
FREE SOFT DRINKS AND COFFEE

SAVE ON GRAND OPENING SPECIALS



SEE THE ROARING '65 PLYMOUTHS — 60 MODELS TO CHOOSE FROM

SEE THE MOST BEAUTIFUL CHRYSLER EVER BUILT



SEE THE INCOMPARABLE IMPERIAL, VINTAGE 1965

PERKINS MOTOR COMPANY

"Where trading is a pleasant experience!"

1205 FOUNTAIN CREEK BLVD.... IN MOTOR CITY

Telephone ...634-3777 *open evenings 'til 9 p.m.*

The Utmost In Luxury But, At A Modest Price



65 Rambler Ambassador

Largest and Finest of 3 Rambler Series

(Sales more than doubled over last year)

Full Price Delivered Here With Following Equipment— $4022

- Individual Reclining Front Seats
- Automatic Transmission
- 327 V-8 Engine
- Air Conditioning
- 775x14 White Tires
- Push Button Transistor Radio
- Power Brakes
- Power Steering
- Power Windows
- Chrome Wheel Covers

Rambler Has Your Size for 65

In addition to the large luxury—size described above, we have the intermediate size classic and the compact size American which is priced, ready for the road, as low as $299.00 down with 36 payments of $57.48.

201 N. Weber 636-1333

OWEN FARICY RAMBLER

"Where You Get Service Instead of Excuses"

Price Busters

AT THE

Used Car Dep't.

720 E. Pikes Peak

632-7654

'56 Buick ..... $ 275
This Special two door hardtop runs very fine and is equipped with radio, heater, automatic transmission and power steering.

'60 Rambler .... $ 895
This economical compact four door sedan has a brand new engine, near new tires, radio, heater and standard transmission.

'59 Rambler .... $ 895
Two Classic station wagons to choose from. Both have six cylinder engine, heater and automatic transmission.

'61 Ford $1295
This is a beautiful four door Country Sedan. It is a V-8 and is equipped with radio, heater, automatic transmission and power steering.

'61 Chevrolet .. $1095
An extra sharp Corvair four door station wagon that has a radio, heater and automatic transmission.

'63 Austin Healey $2495
This beautiful turquoise 3000 sport roadster is the deluxe model and is equipped with disc brakes, heater, windshield washer, wire wheels and roll-up windows.

'59 Chevrolet .. $ 795
Extra sharp BelAir V-8 four door sedan that has radio, heater and automatic transmission.

'63 Oldsmobile .. $3095
This is the finest built by Olds. It is a 98 four door hardtop that is equipped with radio, heater, automatic transmission, power steering, power brakes, power windows, power seats, factory air conditioning, electric trunk lock and power lock differential.

1956 FORD V-8, 4-door sedan, automatic, radio, heater, white walls. After 4 PM, 634-0636.

1958 PLYMOUTH station wagon, power steering, power brakes, 634-8889

VOLVO

1963 RAMBLER AMBASSADOR 990
4 dr. sdn., radio, heater, auto. trans. full power **$2095.00**

1963 NASH AMBASSADOR 880
2 dr. V-8 straight stick radio, heater..... **$1995.00**

1962 PLYMOUTH VALIANT STA. WGN.
radio, heater, auto. trans..... **$1295.00**

1963 CHEV. IMPALA SUPER SPORT
radio, heater 4 speed trans..... **$1795.00**

Your choice for.... $ 295.00

1954 Buick 4 dr. sedn. radio, heater, auto. trans. power steering

1952 Cadillac 4 dr. radio, heater, auto. trans.

1955 Chevrolet BelAir 4 dr. radio, heater, auto. trans.

1953 Studebaker sport coupe, radio, heater, auto. trans. V-8 engine

Penkhus Motor Co.

444 E. Pikes Peak 473-4595

USED CAR INVENTORY REDUCTION SALE

START THE NEW YEAR RIGHT WITH A GUARANTEED USED CAR FROM DANIELS

WE DELIVERED 247 NEW CHEVROLETS IN DECEMBER AND WE MUST REDUCE OUR INVENTORY

GOOD SELECTION MOST MAKES

OVER 150 CARS & TRUCKS TO CHOOSE FROM

SHOP OUR BIG LOT RIGHT DOWNTOWN

1964 Ford Fairlane
2-dr. 6-cl., standard transmission, R&H
Less than 7,000 mi. C5-51A
Was $2150 ..... Now **$1896**

1961 Ford Galaxie
4-dr. V-8, Auto., R&H, PS.
C5-345A
Was $1145 ..... Now **$1031**

1963 Corvair Club Coupe
Standard Transmission, R&H.
T4-365A.
Was $1795 ..... Now **$1596**

1963 Chevrolet Impala
Super-Sport Convertible. 250 HP, Powerglide, R&H, PS. R4-23
Was $2495 ..... Now **$2246**

1960 Pontiac Bonneville
Convertible. R&H, PS, PB
C5-418A.
Was $1495 ..... Now **$1346**

1963 Austin Healy
Roadster, 4-speed, R&H.
C4-1388A
Was $1495 ..... Now **$1346**

1961 Chevrolet Impala Hardtop
V-8, Auto., R&H, PS T5-33A
Was $1695 ..... Now **$1526**

1963 MG Midget Roadster
4-speed, R&H. C5-107B
Was $1445 ..... Now **$1296**

1963 Corvair Monza Convertible
Powerglide, R&H. C4-1455A.
Was $1995 ..... Now **$1796**

1963 Ford Galaxie 500
Convertible. V-8, Auto., R&H, PS.
C5-180A.
Was $2250 ..... Now **$2026**

1963 Oldsmobile F85
Cutlass 2-dr. V-8, Auto., R&H and other extras. C5-111A.
Was $2195 ..... Now **$1976**

1962 Falcon Futura
2-dr. Auto. Transmission, R&H.
C5-447A.
Was $1395 ..... Now **$1256**

1964 Oldsmobile 88
4-dr., Hydramatic, R&H, PS and brakes
Local, extra clean. C5-276A
Was $3145 ..... Now **$2831**

1962 Rambler 440 Convertible
6-Cyl., Standard Trans., R&H. Red.
C5-157A.
Was $1345 ..... Now **$1211**

1963 Ford Fairlane 500
Hardtop. V-8, Standard Transmission, R&H, other extras. C5-91A
Was $2095 ..... Now **$1886**

BUY NOW AT

LIBERAL TRADES

DANIELS MOTORS, INC.

RIGHT DOWNTOWN

No Payments 'TIL MARCH

105 N. Weber Phone 632-5591

56—Autos for Sale

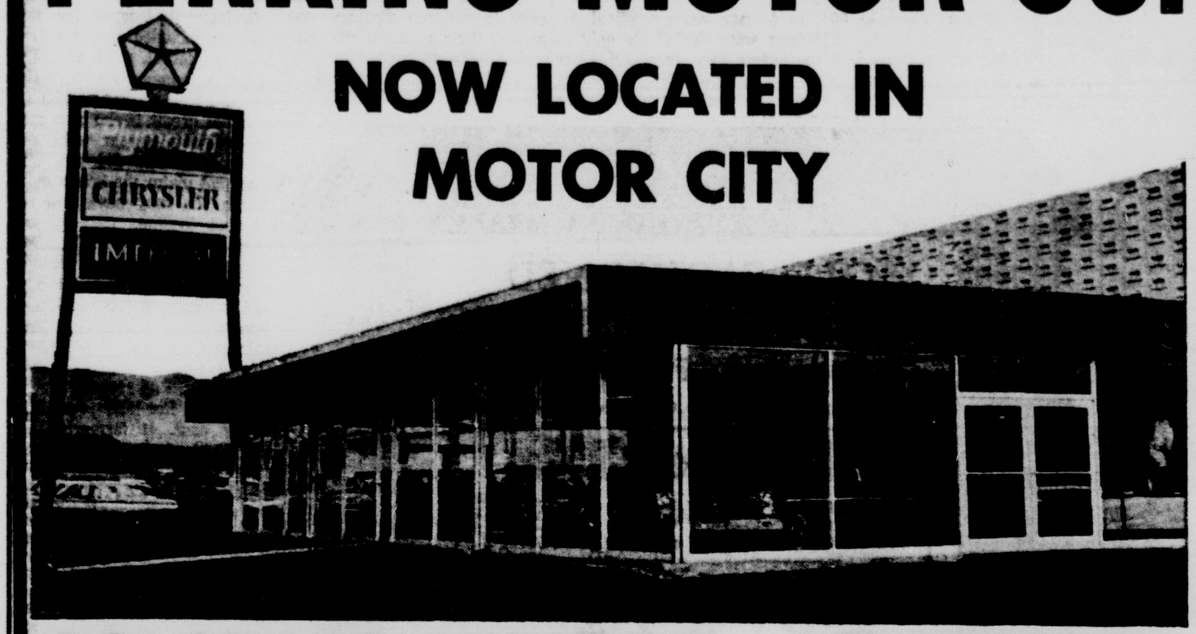
1956 FORD V-8, 4-door sedan, automatic, radio, heater, white walls. After 4 PM. 634-0636.

56—Autos for Sale

1958 PLYMOUTH station wagon, power steering, power brakes. 634-8899

HELLO COLORADO SPRINGS!
WELCOME TO OUR
BIG GRAND OPENING...
PERKINS MOTOR CO.

NOW LOCATED IN MOTOR CITY



COLORADO SPRINGS'...PLYMOUTH CHRYSLER AND IMPERIAL DEALER!!

FREE BALLOONS FOR THE KIDS!

FREE VALUABLE DOOR PRIZES

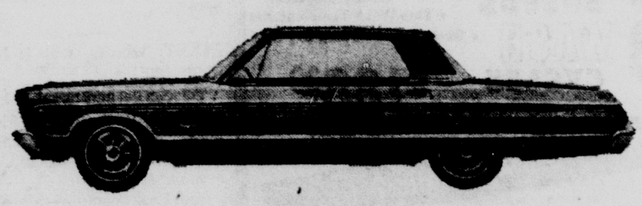
TOP DOLLAR TRADE-IN ALLOWANCE

SPECIAL FREE CALENDARS

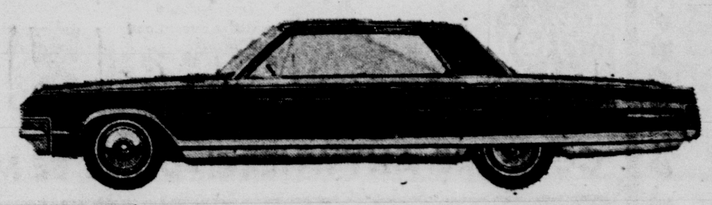
FREE SOFT DRINKS AND COFFEE

SAVE ON GRAND OPENING SPECIALS

SO COME ENJOY YOURSELF... LOOK OVER THE CARS! ..AND.. MEET OUR PEOPLE!!



SEE THE ROARING '65 PLYMOUTHS — 60 MODELS TO CHOOSE FROM



SEE THE MOST BEAUTIFUL CHRYSLER EVER BUILT



SEE THE INCOMPARABLE IMPERIAL, VINTAGE 1965

PERKINS MOTOR COMPANY

"Where trading is a pleasant experience!"

1205 FOUNTAIN CREEK BLVD.... IN MOTOR CITY

Telephone ...634-3777 *open evenings 'til 9 p.m.*

The Utmost In Luxury But, At A Modest Price



65 Rambler Ambassador

Largest and Finest of 3 Rambler Series

(Sales more than doubled over last year)

Full Price Delivered Here With Following Equipment— $4022

- Individual Reclining Front Seats
- Automatic Transmission
- 327 V-8 Engine
- Air Conditioning
- 775x14 White Tires
- Push Button Transistor Radio
- Power Brakes
- Power Steering
- Power Windows
- Chrome Wheel Covers

Rambler Has Your Size for 65

In addition to the large luxury—size described above, we have the intermediate size classic and the compact size American which is priced, ready for the road, as low as $299.00 down with 36 payments of $57.48.

201 N. Weber 636-1333

OWEN FARICY RAMBLER

"Where You Get Service Instead of Excuses"

Price Busters

AT THE

Used Car Dep't.

720 E. Pikes Peak

632-7654

'56 Buick ..... $ 275
This Special two door hardtop runs very fine and is equipped with radio, heater, automatic transmission and power steering.

'60 Rambler .... $ 895
This economical compact four door sedan has a brand new engine, near new tires, radio, heater and standard transmission.

'59 Rambler .... $ 895
Two Classic station wagons to choose from. Both have six cylinder engine, heater and automatic transmission.

'61 Ford $1295
This is a beautiful four door Country Sedan. It is a V-8 and is equipped with radio, heater, automatic transmission and power steering.

'61 Chevrolet .. $1095
An extra sharp Corvair four door station wagon that has a radio, heater and automatic transmission.

'63 Austin Healey $2495
This beautiful turquoise 3000 sport roadster is the deluxe model and is equipped with disc brakes, heater, windshield washer, wire wheels and roll-up windows.

'59 Chevrolet .. $ 795
Extra sharp BelAir V-8 four door sedan that has radio, heater and automatic transmission.

'63 Oldsmobile .. $3095
This is the finest built by Olds. It is a 98 four door hardtop that is equipped with radio, heater, automatic transmission, power steering, power brakes, power windows, power seats, factory air conditioning, electric trunk lock and power lock differential.

VOLVO

1963 RAMBLER AMBASSADOR 990
4 dr. sdn., radio, heater, auto. trans. full power **$2095.00**

1963 NASH AMBASSADOR 880
2 dr. V-8 straight stick, radio, heater..... **$1995.00**

1962 PLYMOUTH VALIANT STA. WGN.
radio, heater, auto. trans..... **$1295.00**

1963 CHEV. IMPALA SUPER SPORT
radio, heater 4 speed trans..... **$1795.00**

Your choice for .... $ 295.00

1954 Buick 4 dr. sedn. radio, heater, auto. trans. power steering

1952 Cadillac 4 dr. radio, heater, auto. trans.

1955 Chevrolet BelAir 4 dr. radio, heater, auto. trans.

1953 Studebaker sport coupe, radio, heater, auto. trans. V-8 engine

Penkhus Motor Co.

444 E. Pikes Peak 473-4595

USED CAR INVENTORY REDUCTION SALE

GOOD SELECTION MOST MAKES

START THE NEW YEAR RIGHT WITH A GUARANTEED USED CAR FROM DANIELS

WE DELIVERED 247 NEW CHEVROLETS IN DECEMBER AND WE MUST REDUCE OUR INVENTORY

OVER 150 CARS & TRUCKS TO CHOOSE FROM

SHOP OUR BIG LOT RIGHT DOWNTOWN

1964 Ford Fairlane
2-dr. 6-cl., standard transmission, R&H
Less than 7,000 mi. C5-51A
Was $2150 ..... Now **$1896**

1961 Ford Galaxie
4-dr. V-8, Auto., R&H, PS.
C5-345A
Was $1145 ..... Now **$1031**

1963 Corvair Club Coupe
Standard Transmission, R&H.
T4-365A.
Was $1795 ..... Now **$1596**

1963 Chevrolet Impala
Super-Sport Convertible. 250 HP, Powerglide, R&H, PS. R4-23
Was $2495 ..... Now **$2246**

1960 Pontiac Bonneville
Convertible. R&H, PS, PB
C5-418A.
Was $1495 ..... Now **$1346**

1963 Austin Healy
Roadster, 4-speed, R&H.
C4-1388A
Was $1495 ..... Now **$1346**

1961 Chevrolet Impala Hardtop
V-8, Auto., R&H, PS T5-33A
Was $1695 ..... Now **$1526**

1963 MG Midget Roadster
4-speed, R&H. C5-107B
Was $1445 ..... Now **$1296**

1963 Corvair Monza Convertible
Powerglide, R&H. C4-1455A.
Was $1995 ..... Now **$1796**

1963 Ford Galaxie 500
Convertible. V-8, Auto., R&H, PS.
C5-180A.
Was $2250 ..... Now **$2026**

1963 Oldsmobile F85
Cutlass 2-dr. V-8, Auto., R&H and other extras. C5-111A.
Was $2195 ..... Now **$1976**

1962 Falcon Futura
2-dr. Auto. Transmission, R&H.
C5-447A.
Was $1395 ..... Now **$1256**

1964 Oldsmobile 88
4-dr., Hydramatic, R&H, PS and brakes
Local, extra clean. C5-276A
Was $3145 ..... Now **$2831**

1962 Rambler 440 Convertible
6-Cyl., Standard Trans., R&H. Red.
C5-157A.
Was $1345 ..... Now **$1211**

1963 Ford Fairlane 500
Hardtop. V-8, Standard Transmission, R&H, other extras. C5-91A
Was $2095 ..... Now **$1886**

BUY NOW AT

LIBERAL TRADES

DANIELS MOTORS, INC.

No Payments 'TIL MARCH

RIGHT DOWNTOWN

105 N. Weber Phone 632-5591

Foreign Aid Foe Shows Mellowing

By WILLIAM F. ARBOGAST

WASHINGTON (AP) — Rep. Otto E. Passman, arch-foe of the foreign aid program, shows signs of mellowing.

The Louisiana Democrat said in an interview he would not propose any cuts in the program this year until he sees how much money President Johnson wants for it.

"I am convinced that the President is sincere in his announced determination to cut out the waste in foreign aid," Passman said. "I am going to give him the benefit of the doubt because there is every indication that he means what he says. I am going to help him find all the waste there is in the foreign aid program."

For the last 11 years, Passman has headed a House Appropriations subcommittee that handles foreign aid financing. He heads the same group this year.

"How much do you claim to have cut the program during those 11 years?" he was asked.

"It is not a claim; it is a fact," he replied. "Congress has cut the program at least $8 billion, and it should have done better."

Until last year, Passman had a remarkable batting average in his campaign to trim appropriations. Annually he came to the House floor armed with reams of statistics to back up his demands for reductions.

Last year was different.

The Appropriations Committee overrode Passman and recommended a cut of only $219 million from the $3.9 billion requested by the President.

The committee's attitude so incensed Passman that he declined to manage the bill on the floor.

VIENNA — Austria is borrowing Swiss tractors.

Check Hatch's Low Prices on Fine Keepsake Diamonds

Save 25% or more from nationally advertised prices! Keepsakes are certified by Good Housekeeping magazines. 2 years to pay at HATCH'S, 28 S. Tejon. Adv.

Czech Architect Is Not Seeking Asylum

NEW DELHI, India (AP) — A Czechoslovak architect who came to India to study has requested a visa to enter the United States but it is not correct to say he is seeking asylum, a U.S. Embassy spokesman said today.

The Czech, identified only as "Novotny," was told his application will be sympathetically considered, the spokesman said.

The spokesman declined to specify why the architect wants to come to the United States, saying such matters are confidential.

But he pointed out that it would be possible for a Czechoslovak citizen to obtain a visa for immigration as well as a visit. Czechoslovakia's annual immigration quota is not used up, he said.

NIGHT MONKEY

Barro Colorado Island, in the Canal Zone, is the habitat of a monkey that can see well only in the dark. This "night monkey" has conspicuous golden eyes developed to function best in dim light. It sleeps in tree holes during the day and ventures forth well after twilight, hopping about with great agility and eating frogs, insects and leaves.

Randy Goes to School Through Telephone

MODEL, Ga. (UPI)—Randy Jackson, 12, attends school by telephone.

Randy, son of Mrs. Ruby Davis, was stricken by what some physicians describe as "marble bone" disease six years ago. The youth is confined to his bed.

The local post of the American Veterans of World War II learned of Randy's plight and made arrangements with Southern Bell Telephone Co. for a special telephone system from the classroom to the youth's bedroom.

Microphones are used by the teachers and Randy to relay information. Randy sends his homework to the school to be graded.

Randy's teaches says he is a "very bright student" and is passing in all of his courses.

How to Cut Your Own Income Tax

By RAY DE CRANE
Newspaper Enterprise Assn.

Senior ciaizens received several tax breaks from the Congress last year when the new tax law was being written. The three principal areas that will tend to reduce the amount of tax paid by older persons were:

—The elimination of the old one per cent rule on the cost of medicines and drugs.

—An increase in their retirement income credit.

—A once-in-a-lifetime opportunity to realize some tax-free profit on the sale of a home in which they had lived at least five of the eight years before the sale.

In former years medical expenses were deductible only to the extent they exceeded 3 per cent of income. Drug expenses could be included only after they exceeded 1 per cent of income.

Several years ago Congress eliminated the 3 per cent feature on medical bills but retained the 1 per cent principle on the cost of drugs and medicines. For many elderly the cost of medicine exceeded their doctor bills.

Now the 1 per cent restriction also has been eliminated and the total cost of all medicines and drugs, the cost of hospital insurance, doctors' and dentists' fees and hospital expenses are all fully deductible for all couples where one of the spouses is 65 or older.

This new tax break also applies to children who are supporting their aged parents. This makes fully deductible the cost of all medicines purchased for the parents.

As before, all other medical expenses for dependent parents are fully deductible on the return of the son or daughter who furnishes the chief support without regard to the 3 per cent rule which applies to all under-65 taxpayers.

The second major change in income credit. Under the old law a tax payer over 65 was permitted to take a direct tax credit on retirement income up to a maximum of $1,524 providing he had earned income of at least $600 for each of any 10 calendar years.

Retirement income for this purpose included pensions, annuities, interest, rents and dividends. A taxpayer's wife, if she was 65 or older, could claim an identical credit if she also met the required 10-year work experience. If she did not, she could not claim the credit even though she may have had retirement income.

Under the new law a husband and wife may elect to combine their retirement incomes on a joint return and the maximum upon which they may compute their credit is raised to $2,286.

The tax rate used in computing the credit on 1964 returns is 17 per cent. For later years it is 15 per cent. It formerly had been 20 per cent.

The biggest tax break of all for oldsters could come when they sell their home. Formerly, they followed the same rules as all other taxpayers: the profit, if any, on the sale of a home was not taxed if a replacement home cost as much or more than the former home was sold for. If there was no replacement home, then the gain was taxed at capital gain rates.

The difficulty for oldsters was that many of them moved in with their children or into an apartment after selling their home and thereby failed to realize any advantage from this tax concession. Congress corrected this shortcoming in 1964.

The law now provides that a person 65 or older pays no tax at all on the sale of his home—regardless of the amount of profit—if the selling price is $20,000 or less.

If the selling price is more than $20,000 the amount of profit not subject to tax is the ratio between $20,000 and the selling price. For example, if the selling price is $30,000, $20,000 being two-thirds of $30,900, two-thirds of the gain is not taxable.

A taxpayer over 65 realizes $50,000 after paying the broker's commission on the sale of his home on which he had a total investment of $25,000, including original cost and subsequent improvements. He had lived in the home continuously for 15 years. Here's how he accounts for the sale:

Amount realized, $50,000; Cost basis, $25,000; Gain, $25,000. Ratio of $20,000 to $50,000, two-fifths; Part of gain to be excluded (two-fifths x $25,000), $10,000. Part of gain subject to capital gains tax, $15,000.

Remember, this is a benefit which may be claimed only once and it must involve the taxpayer's residence and not some other piece of property he may own.

(NEXT: Who is, Who is Not a Dependent)

You can get additional valuable tax help from a new 64-page book "Cut Your Own Taxes," available only through this newspaper.

The book contains all of the information included in the series appearing in this newspaper PLUS much more. To order a copy, simply send your name, address and 50 cents to "Cut Your Own Taxes," in care of The Gazette Telegraph, P. O. Box 489, Dpt. A, Radio City Station, New York 19, N. Y.

Miner Workers Lower Age for Retirement

WASHINGTON (UPI) — The United Mine Workers (UMW) today lowered the union retirement age from 60 to 55 for full pension benefits, making it one of the most liberal union-operated pension plans in the country.

Trustees of the UMW welfare and retirement fund announced in a statement that the liberalization of pension benefits will become effective Feb. 1.

At the same time, the fund trustees said that monthly pension payments will be increased from a maximum of $75 to a new top of $85. This will benefit more than 64,000 miners currently receiving pensions, as well as new pensioners.

Those who retire under the plan also receive hospital and medical care benefits financed by the fund. These benefits for retired miners and their dependents remain unchanged.

ABIDJAN — The Ivory Coast will have an auto show.

4.6 only at security

percent insured

put ALL your money to work...

Where it returns the highest yield with insured safety. At Security your money earns a BIG 4.6% - the HIGHEST return on insured savings in the Pikes Peak Region . . . your savings are insured up to $10,000 by an agency of the Federal Government.

Increase your income in 1965 by getting the maximum return on ALL your money.
WATCH your earnings GROW FASTER WITH SECURITY!

WHERE you save DOES make a difference.
Money deposited by January 11th earns from January 1st.

SECURITY SAVINGS
AND LOAN ASSOCIATION
111 E. Pikes Peak Ave. Platte Ave. At Union Blvd.

OLD FASHIONED SMOKE HOUSE BARBEQUE
Barbecue Beef • Pork • and Ribs
Home Made Potato Salad • Cole Slaw • Baked Beans
Kentucky Fried Chicken
INCLUDES HOT ROLLS AND HONEY 3.50 a bucket SERVES 5 TO 7 PEOPLE
EAT HERE OR TAKE OUT . . . CALL AHEAD . . . 473-2276
PLAZA CHICKEN & RIBS
3127 EAST PIKES PEAK

HATCH'S Where Every Day Is SALE DAY



GENERAL ELECTRIC
WASHER SALE
NEW 1965 MODELS JUST ARRIVED! LOWEST PRICE!

Filter-Flo Fully Automatic Washer
• Counter Height (36")—Counter Depth (25")
• Two Wash Temperatures
• New 3-Zone Activator Washing Action Cleans Clothes Thoroughly and Gently
• Porcelain Washbasket and tub
$159.00 With Trade

Big 12 lb. CAPACITY WASHER
2 WASH SPEEDS 3 WASH CYCLES
• Famous Filter-Flo Washing System
• Two Wash Temperatures
• Spray Rinse—Damp Dry Spin
$188.00 With Trade

Mini-Wash Automatic Washer
• Filter-Flo Washing System
• 2 Wash—2 Spin Speeds —3 Wash Cycles
• 3 Wash—2 Rinse Temperatures
• Water Saver Load Selector
• Big 14 lb. Capacity
• Unbalanced Load control
$214.50
Mini-Wash System Perfect for Small Wash Basin Loads (2 lb. or less)

COMPARE ANYWHERE! - DON'T BE MISLED!

NO MONEY DOWN
3 YEARS TO PAY
6 MONTHS TO PAY
NO INTEREST OR CARRYING CHARGE

QUALITY LINES - POPULAR PRICES - EASY TERMS
HATCH'S
HATCH AND COMPANY
Open Monday and Friday Evenings
28 S. TEJON 633-7738

Foreign Aid Foe Shows Mellowing

By WILLIAM F. ARBOGAST

WASHINGTON (AP) — Rep. Otto E. Passman, arch-foe of the foreign aid program, shows signs of mellowing.

The Louisiana Democrat said in an interview he would not propose any cuts in the program this year until he sees how much money President Johnson wants for it.

"I am convinced that the President is sincere in his announced determination to cut out the waste in foreign aid," Passman said. "I am going to give him the benefit of the doubt because there is every indication that he means what he says. I am going to help him find all the waste there is in the foreign aid program."

For the last 11 years, Passman has headed a House Appropriations subcommittee that handles foreign aid financing. He heads the same group this year.

"How much do you claim to have cut the program during those 11 years?" he was asked.

"It is not a claim; it is a fact," he replied. "Congress has cut the program at least $8 billion, and it should have done better."

Until last year, Passman had a remarkable batting average in his campaign to trim appropriations. Annually he came to the House floor armed with reams of statistics to back up his demands for reductions.

Last year was different.

The Appropriations Committee overrode Passman and recommended a cut of only $219 million from the $3.9 billion requested by the President.

The committee's attitude so incensed Passman that he declined to manage the bill on the floor.

VIENNA — Austria is borrowing Swiss tractors.

Check Hatch's Low Prices on Fine Keepsake Diamonds

Save 25% or more from nationally advertised prices! Keepsakes are certified by Good Housekeeping magazines. 2 years to pay at HATCH'S, 28 S. Tejon. Adv.

Czech Architect Is Not Seeking Asylum

NEW DELHI, India (AP) — A Czechoslovak architect who came to India to study has requested a visa to enter the United States but it is not correct to say he is seeking asylum, a U.S. Embassy spokesman said today.

The Czech, identified only as "Novotny," was told his application will be sympathetically considered, the spokesman said.

The spokesman declined to specify why the architect wants to come to the United States, saying such matters are confidential.

But he pointed out that it would be possible for a Czechoslovak citizen to obtain a visa for immigration as well as a visit. Czechoslovakia's annual immigration quota is not used up, he said.

NIGHT MONKEY

Barro Colorado Island, in the Canal Zone, is the habitat of a monkey that can see well only in the dark. This "night monkey" has conspicuous golden eyes developed to function best in dim light. It sleeps in tree holes during the day and ventures forth well after twilight, hopping about with great agility and eating frogs, insects and leaves.

Randy Goes to School Through Telephone

MODEL, Ga. (UPI)—Randy Jackson, 12, attends school by telephone.

Randy, son of Mrs. Ruby Davis, was stricken by what some physicians describe as "marble bone" disease six years ago. The youth is confined to his bed.

The local post of the American Veterans of World War II learned of Randy's plight and made arrangements with Southern Bell Telephone Co. for a special telephone system from the classroom to the youth's bedroom.

Microphones are used by the teachers and Randy to relay information. Randy sends his homework to the school to be graded.

Randy's teaches says he is a "very bright student" and is passing in all of his courses.

How to Cut Your Own Income Tax

By RAY DE CRANE
Newspaper Enterprise Assn.

Senior ciaizens received several tax breaks from the Congress last year when the new tax law was being written. The three principal areas that will tend to reduce the amount of tax paid by older persons were:

—The elimination of the old one per cent rule on the cost of medicines and drugs.

—An increase in their retirement income credit.

—A once-in-a-lifetime opportunity to realize some tax-free profit on the sale of a home in which they had lived at least five of the eight years before the sale.

In former years medical expenses were deductible only to the extent they exceeded 3 per cent of income. Drug expenses could be included only after they exceeded 1 per cent of income.

Several years ago Congress eliminated the 3 per cent feature on medical bills but retained the 1 per cent principle on the cost of drugs and medicines. For many elderly the cost of medicine exceeded their doctor bills.

Now the 1 per cent restriction also has been eliminated and the total cost of all medicines and drugs, the cost of hospital insurance, doctors' and dentists' fees and hospital expenses are all fully deductible for all couples where one of the spouses is 65 or older.

This new tax break also applies to children who are supporting their aged parents. This makes fully deductible the cost of all medicines purchased for the parents.

As before, all other medical expenses for dependent parents are fully deductible on the return of the son or daughter who furnishes the chief support without regard to the 3 per cent rule which applies to all under-65 taxpayers.

The second major change in income credit. Under the old law a tax payer over 65 was permitted to take a direct tax credit on retirement income up to a maximum of $1,524 providing he had earned income of at least $600 for each of any 10 calendar years.

Retirement income for this purpose included pensions, annuities, interest, rents and dividends. A taxpayer's wife, if she was 65 or older, could claim an identical credit if she also met the required 10-year work experience. If she did not, she could not claim the credit even though she may have had retirement income.

Under the new law a husband and wife may elect to combine their retirement incomes on a joint return and the maximum upon which they may compute their credit is raised to $2,286.

The tax rate used in computing the credit on 1964 returns is 17 per cent. For later years it is 15 per cent. It formerly had been 20 per cent.

The biggest tax break of all for oldsters could come when they sell their home. Formerly, they followed the same rules as all other taxpayers: the profit, if any, on the sale of a home was not taxed if a replacement home cost as much or more than the former home was sold for. If there was no replacement home, then the gain was taxed at capital gain rates.

The difficulty for oldsters was that many of them moved in with their children or into an apartment after selling their home and thereby failed to realize any advantage from this tax concession. Congress corrected this shortcoming in 1964.

The law now provides that a person 65 or older pays no tax at all on the sale of his home—regardless of the amount of profit—if the selling price is $20,000 or less.

If the selling price is more than $20,000 the amount of profit not subject to tax is the ratio between $20,000 and the selling price. For example, if the selling price is $30,000, $20,000 being two-thirds of $30,000, two-thirds of the gain is not taxable.

A taxpayer over 65 realizes $50,000 after paying the broker's commission on the sale of his home on which he had a total investment of $25,000, including original cost and subsequent improvements. He had lived in the home continuously for 15 years. Here's how he accounts for the sale:

Amount realized, $50,000; Cost basis, $25,000; Gain, $25,000. Ratio of $20,000 to $50,000, two-fifths; Part of gain to be excluded (two-fifths x $25,000), $10,000. Part of gain subject to capital gains tax, $15,000.

Remember, this is a benefit which may be claimed only once and it must involve the taxpayer's residence and not some other piece of property he may own.

(NEXT: Who is, Who is Not a Dependent)

You can get additional valuable tax help from a new 64-page book "Cut Your Own Taxes," available only through this newspaper.

The book contains all of the information included in the series appearing in this newspaper PLUS much more. To order a copy, simply send your name, address and 50 cents to "Cut Your Own Taxes," in care of The Gazette Telegraph, P. O. Box 489, Dpt. A, Radio City Station, New York 19, N. Y.

Miner Workers Lower Age for Retirement

WASHINGTON (UPI) — The United Mine Workers (UMW) today lowered the union retirement age from 60 to 55 for full pension benefits, making it one of the most liberal union-operated pension plans in the country.

Trustees of the UMW welfare and retirement fund announced in a statement that the liberalization of pension benefits will become effective Feb. 1.

At the same time, the fund trustees said that monthly pension payments will be increased from a maximum of $75 to a new top of $85. This will benefit more than 64,000 miners currently receiving pensions, as well as new pensioners.

Those who retire under the plan also receive hospital and medical care benefits financed by the fund. These benefits for retired miners and their dependents remain unchanged.

ABIDJAN — The Ivory Coast will have an auto show.

4.6
only at security
percent
insured

put ALL your money to work...

Where it returns the highest yield with insured safety. At Security your money earns a BIG 4.6% - the HIGHEST return on insured savings in the Pikes Peak Region . . . your savings are insured up to $10,000 by an agency of the Federal Government.

Increase your income in 1965 by getting the maximum return on ALL your money.
WATCH your earnings GROW FASTER WITH SECURITY!

WHERE you save DOES make a difference.
Money deposited by January 11th earns from January 1st.

SECURITY SAVINGS
AND LOAN ASSOCIATION
111 E. Pikes Peak Ave. Platte Ave. At Union Blvd.

OLD FASHIONED
SMOKE HOUSE BARBEQUE
Barbecue Beef • Pork • and Ribs
Home Made Potato Salad • Cole Slaw • Baked Beans
Kentucky Fried Chicken
INCLUDES HOT ROLLS AND HONEY
3.50 a bucket
SERVES 5 TO 7 PEOPLE
EAT HERE OR TAKE OUT ... CALL AHEAD ... 473-2276
PLAZA
CHICKEN & RIBS
2127 EAST PIKES PEAK

HATCH'S Where Every Day Is SALE DAY



GENERAL ELECTRIC
WASHER SALE
NEW 1965 MODELS
JUST ARRIVED!
LOWEST PRICE!

Filter-Flo Fully Automatic Washer
• Counter Height (36")—Counter Depth (25")
• Two Wash Temperatures
• New 3-Zone Activator Washing Action Cleans Clothes Thoroughly and Gently
• Porcelain Washbasket and tub
$159.00 With Trade

Big 12 lb. CAPACITY WASHER
2 WASH SPEEDS
3 WASH CYCLES
• Famous Filter-Flo Washing System
• Two Wash Temperatures
• Spray Rinse—Damp Dry Spin
$188.00 With Trade

Mini-Wash Automatic Washer
• Filter-Flo Washing System
• 2 Wash—2 Spin Speeds —3 Wash Cycles
• 3 Wash—2 Rinse Temperatures
• Water Saver Load Selector
• Big 14 lb. Capacity
• Unbalanced Load control
$214.50
Mini-Wash System Perfect for Small Wash Basin Loads (2 lb. or less)

COMPARE ANYWHERE! - DON'T BE MISLED!

NO MONEY DOWN
3 YEARS TO PAY
6 MONTHS TO PAY
NO INTEREST OR
CARRYING CHARGE

QUALITY LINES-POPULAR PRICES-EASY TERMS
HATCH'S
HATCH AND COMPANY

Open Monday and Friday Evenings
28 S. TEJON 633-7738